2 CENTS PAY NO MORE!

Chicago Daily Tribune

THE WORLD'S GREATEST NEWSPAPER

FINAL

VOLUME XCV.—NO. 285 C (REG. U. S. PAT. OFFICE. COPYRIGHT 1936 BY THE CHICAGO TRIBUNE.) FRIDAY, NOVEMBER 27, 1936.—30 PAGES THIS PAPER CONSISTS OF TWO SECTIONS—SECTION ONE PRICE TWO CENTS IN CHICAGO AND SUBURBS ELSEWHERE THREE CENTS

KING'S FRIEND GETS THREATS

BRITISH FORTIFY HONGKONG; FEAR NAZI-JAP PACT

See Empire Menaced by Alliance.

BY DAVID DARRAH.
[Chicago Tribune Press Service.]

LONDON, Nov. 26.—The British response to the new German-Japanese alliance, which is held here to mask the territorial expansionist ambitions of the two powers behind an anti-communist crusade, will be an immediate decision to speed up the refortification of Hongkong.

Displeasure at the German-Japanese agreement was discernible generally today in official circles and the press. The general opinion seems to be that the pact is more menacing to the British empire and its interests—especially if Italy joins in it later—than for soviet Russia, against whom it is ostensibly aimed.

See Danger to Britain.

Special displeasure is expressed in the British capital in the fact that Joachim von Ribbentrop, German ambassador to London, who is supposed to be adept at understanding the British viewpoint, should have been chosen to sign it.

The theory that the Berlin pact is more dangerous to the British empire than to the soviet giant sprawled across two continents comes from the belief that the Russian immensity in itself is protection. The Japanese, it is believed, would have difficulty in attacking Russia in the orient because of the excellent Red air force. Germany in order to attack Russia in the west would have to cross Czechoslovakia and Poland.

But colonial powers, like Britain, the Netherlands, and France, have territorial extremities which could be easily encroached on, it is feared in London. The Japanese-German accord further puts new pressure on Singapore, and makes the divisional demands on the British fleet in the far east come at the same time as it is needed in the Baltic.

Seek U. S. Coöperation.

For this reason Hongkong will be refortified immediately. The more assiduous courting of American coöperation in the Pacific probably will accompany this step. The British occupation of Hongkong is in the form of a lease expiring in 1997.

The London Times expresses the belief the first effects of the Japanese-German alliance will be greater liberty of maneuver for the Japanese fighting services in the far east, and for Reichsfuehrer Adolf Hitler in Europe, with British interests likely to suffer from the former and Czechoslovakia from the latter. The German campaign against Czechoslovakia is likely to be driven forward.

Push Pact with Italy.

[Chicago Tribune Press Service.]

TOKIO, Nov. 26.—It is understood on reliable authority that an Italo-Japanese alliance against communism, similar to the pact with Germany, will be signed shortly. Yotaro Sugimura, ambassador to Rome, who has been conducting negotiations in the Italian capital, reported favorably to the Japanese foreign office tonight. It is reported Foreign Minister Hachiro Arita is sending instructions to expedite the matter.

The Tokio Asahi understands that Italian recognition of Manchukuo and Japanese recognition of Italy's Ethiopian empire will be announced simultaneously.

The signing of the Japanese-German agreement and the likelihood of a similar pact with Italy is regarded in Tokio as indicative of a desire of the government to break away from the policy of international isolation.

Germany's New Slogan.

[Chicago Tribune Press Service.]

BERLIN, Nov. 26.—Dr. Paul Josef Goebbels, minister of propaganda, at Ludwigshafen last night proclaimed a new slogan, "Europe Awake!" as successor to the cry, "Germany Awake!" Consequently Berlin's Nazi rulers are eagerly waiting for other nations to join the German-Japanese pact against communism.

It is still hoped Italy will announce adherence to the agreement despite Premier Mussolini's refusal on the plea that he is too busy occupied with problems concerning the Danube basin. A special invitation may be extended to Great Britain. However, reports from London indicate England has little desire to divide the world into two blocs, so the decision as to whether such an invitation will be issued will be left to Joachim von Ribbentrop, ambassador to London.

NEWS SUMMARY

of The Tribune [And Historical Scrap Book.] Friday, November 27, 1936.

FOREIGN.

Mrs. Wallis Simpson receives threats on life; special police guard friend of British king. Page 1.

Gen. Franco, Spanish rebel chief, notifies Germany and Italy that Fascist cause in Spain is near crash. Page 1.

Britain to refortify Hongkong; sees empire menaced by German-Japanese alliance. Page 1.

Seventy-six Americans evacuated from Madrid; eat "Thanksgiving" omelet by roadside. Page 1.

Rio de Janeiro to give President Roosevelt great ovation on arrival today. Page 1.

Prominent British writers join battle for revision of libel law. Page 2.

Boycott of American ships extended to Gulf of Mexico ports by Mexican workers. Page 5.

More Japanese troops advance to attack on Chinese province. Page 6.

Cossacks pledge lives to Dictator Stalin and soviet union. Page 6.

LOCAL.

Farm riches of nation arrive for great live stock exposition. Page 1.

U. S. is shy 1,000,000 babies, say experts, blaming depression. Page 2.

Reopen inquiry today in elevated lines wreck; expect North Shore motorman to testify. Page 3.

Open Galvin safety deposit boxes today in hunt for murder clews. Page 3.

Legislators act to abolish abuses of parole system in Illinois. Page 4.

Police search underworld for last of Gary bandit gang. Page 4.

Counsel for 100 election board employés to file court action today in effort to compel city to restore $175,000 in pay deductions. Page 5.

Wisconsin and Indiana compete with Illinois for two appointments to U. S. Circuit Court of Appeals here. Page 8.

City observes Thanksgiving in the traditional spirit, with feasting, prayer, and family reunions. Page 11.

Baron Tinty of Austria, who sought to establish an international scientific retreat, dies here. Page 14.

Government moves to collect pay roll taxes from employers under the social security law. Page 15.

WASHINGTON.

Senator Lewis declares Nov. 3 election results were not a mandate to push all New Deal plans. Page 8.

Representative Sabath of Chicago held likely choice for chairmanship of house rules committee. Page 8.

DOMESTIC.

U. S. game warden decides not to arrest Justice Orr in row over hunting restrictions. Page 1.

Stories differ on how Ian Keith, noted actor, cut his wrist. Page 3.

American Federation of Labor plans to ask amendments to social security act. Page 7.

Striking seamen agree on dispatching of emergency food shipments to Alaska. Page 7.

Mrs. Thomas Whiffen, 91, "grand old lady" of the stage, dies. Page 14.

SPORTS.

Blackhawks win first hocky game; beat Red Wings, 2 to 0. Page 21.

Detroit Lions hand Chicago Bears 13 to 7 defeat. Page 21.

Long football reign seen for Minnesota and Ohio State. Page 21.

N. Y. U. pass and plunge beat Fordham, 7 to 6. Page 21.

Vernon Huffman named most valuable player on Indiana eleven. Page 21.

Ross risks welterweight title against Jannazzo tonight. Page 22.

Penn rallies to defeat Cornell, 14 to 6. Page 23.

Southern California ties U. C. L. A., 7 to 7, before 83,000. Page 23.

Wake of the News. Page 23.

Third case of sponging a horse bared at Bowie track. Page 24.

EDITORIALS.

The New Gold Regulations; Changing Russia; Civil Service. Page 12.

FEATURES.

Experimental farm diary. Page 11.
Death notices, obituaries. Page 14.
Music review. Page 16.
News of society. Page 17.
Motion picture review. Page 17.
Crossword puzzle. Page 19.
Radio programs. Page 19.

FINANCIAL, COMMERCE.

European cash totaling $2,281,659,000 net flows into United States in twenty-one months to Sept. 30. Page 25.

Sears-Roebuck stockholders will vote today on stock sale. Page 25.

Industry in Illinois shows gains for 8th consecutive month. Page 25.

Wheat advances in Winnipeg market on European buying. Page 25.

Federal treasury doubles weekly borrowing as cash dwindles. Page 25.

Want Ad index. Page 26.

Average net paid circulation
OCTOBER, 1936
THE CHICAGO TRIBUNE
DAILY in excess of 800,000

NATION'S FARM RICHES ARRIVING FOR STOCK SHOW

Great Spectacle Will Open Tomorrow.

Symbols of the rich resources of North America go on parade tomorrow in Chicago, agricultural capital of the continent. A hundred thousand visitors and nearly half a million Chicagoans will see the great show.

It is the thirty-seventh annual International Live Stock exposition, opening at 7 a. m. in the International amphitheater, 43d and Halsted streets. On display will be:

Five million dollars' worth of animals, the aristocracy of smaller shows—a total of 14,653 cattle, horses, sheep and hogs.

Five thousand samples of grain and hay, brought to the exposition by the leading farmers of the land.

Blue ribbon horses from many states, competing in nightly demonstrations which have provided some of the greatest thrills of past shows.

More Arrivals Today.

More than half of the animals entered in the show had arrived at the amphitheater last night. Their owners and handlers were grooming them with meticulous care for the time when they will appear before the exposition judges. Several trainloads of animals will arrive late today from Toronto, Ont., bringing the prize winners of the Toronto exposition, a great Canadian event, which closed Wednesday night.

Exhibitors from forty-one states and five Canadian provinces have entered the Chicago show. They include Farmer David Windsor of High River, Alberta, Canada, better known as King Edward VIII., who won a championship last year in the two year old bull class.

B. H. Heide, manager of the show, announced yesterday that all exhibits would be ready for the inspection of early visitors tomorrow morning. The exposition will be open each day from 7 a. m. to 11 p. m., closing on Saturday, Dec. 5.

Judging to Start Today.

Mayor Kelly has designated tomorrow as Chicago day, and in a proclamation has directed the attention of all citizens to the importance of the exposition to the city and its value to visitors in both education and entertainment. One of the features of the opening day will be the collegiate live stock judging contest, in which teams are entered from twenty-seven colleges and universities.

Today farm boys and girls from twenty-one states will be the actors in a show preliminary to the official opening of the exposition. They will match their skill in picking the winners from groups of fat cattle, hogs, and sheep in a contest sponsored by the Chicago Association of Commerce.

4-H Club Spurs Work.

The boys and girls are members of 4-H clubs in their home communities. The name 4-H means heart, hand, head, and health—the four aims of the clubs, which promote contests among their members in many farm activities.

In the 4-H club judging event today will be Cleo Yoder of Wellman, Ia., the youngster who won the grand championship award last year with his Angus calf, Pat's Blue Ribbon. This is Cleo's last year for 4-H club competition, as he has now reached the age limit of 20 years for club members.

Live stock entries in last year's exposition totaled 12,680 animals. On display this year will be 2,000 more than that number, establishing a new record. The total value of the exhibits will be nearly triple that of the entries in the first show thirty-six years ago.

Noted Experts Are Judges.

Leading live stock authorities of the United States, Canada, and Europe will be called upon to determine the prize winners at the exposition this year. Walter Biggar of Dalbeattie, Scotland, will again judge the fat cattle classes and pick the grand champion steer, the most coveted single award of the show.

The hay and grain competition was added to the live stock exposition in 1919, and since then has been an important feature of the show.

The pick of the saddle, harness, and draft horses from fourteen states will be seen in the nightly horse shows. The first show tomorrow night will be limited to exhibitors from Chicago and suburbs. [*For details of the horse show see sports section.*]

WHICHEVER WINS, EUROPE LOSES

Rio to Salute Roosevelt as a Hero Today

BY WALTER TROHAN.
[Chicago Tribune Press Service.]

RIO DE JANEIRO, Nov. 26.—All Rio tonight was in the grip of excitement awaiting the arrival of President Roosevelt tomorrow for a twelve hour pause in the most beautiful city of the Americas.

On the journey to the Buenos Aires inter-American peace conference, the first official halt on a good will trip will give Mr. Roosevelt all the honors of a visiting ruler.

Most of the two million inhabitants are expected to throng the line of march through treed avenues.

Charm Captures Brazilians.

Mr. Roosevelt is a hero here. His magnetic charm, as revealed by press reports and demonstrated by newsreels, has captured Brazilian hearts. Last night a movie audience leaped to its feet as a newsreel showed him campaigning. The cheering audience stopped the show for five minutes.

The President has crowded the skimpy news columns of papers and all conversation. His picture in a local rotogravure section has been hung in windows. Twined American and Brazilian flags have been strung above the procession route. Reviewing stands and ramps have been erected.

The U. S. S. Indianapolis, with Mr. Roosevelt aboard, will enter the harbor at 6 a. m. [Chicago time]. Whistles of vessels in the mountain fringed harbor will signal his entrance. A bedlam is expected as the cruiser makes her way from the mouth of the harbor past the granite cone of Sugar Loaf mountain, and the jagged peak of Corcovado, the hunchback mountain.

Vargas to Greet Roosevelt.

The Indianapolis will glide along the side of the Praca Maua plaza, before the Touring club, where President Getulio Vargas of Brazil will await him.

Units of the army, navy, and marine corps will be drawn up along the Praca. Bands will play and guns boom a salute as Mr. Roosevelt comes down a ramp on the arm of his son, James.

After a brief welcome by Ambassador Hugh Gibson of the United States and his staf, the welcoming committee of leading Brazilians will shake the President's hand, protocal ruling against wholesale kissing—the customary greeting of warm Latin friends.

More salutes will be fired ashore along the route that Mr. Roosevelt will motor to the home of Arnoldo Guinle, Brazil's wealthiest citizen. The residence overlooks the famed Copacabana beach.

Will Address Parliament.

From the country's most palatial home, Mr. Roosevelt will attend a luncheon at the home of the textile king, Fontes, at suburban Tijuca. From Tijuca the President will proceed to the Brazilian house of representatives to address a joint session of the chamber of deputies, senate, and Supreme court.

In the evening there will be a banquet for Mr. Roosevelt at Ita Maraty palace. Almost 12 hours to the minute from the arrival, the Indianapolis will point out of the harbor toward Buenos Aires for the opening of the peace conference Dec. 1.

President Carves Turkey.

ABOARD THE U. S. S. CHESTER, Nov. 26.—(AP)—President Roosevelt had his turkey dinner with all the fixings aboard the cruiser Indianapolis today as he sailed toward Rio de Janeiro. The President carved the turkey himself at the dinner to which he invited four of the Indianapolis' officers. His program also included a church service and the performance of some official duties.

MASQUERADE ENDS; 'GIRL,' 6, DOFFS CURLS, DRESSES; NOW A BOY

Syracuse, N. Y., Nov. 26.—(AP)—Known during his brief life so far as Dolly Clayton, Charles Richard Clayton doffed dresses, was shorn of long curls, and donned boy's clothing today as police investigated a Syracuse WPA worker and his family.

Detective Cornelius Cook, who went to the Clayton home today, learned that the boy, who appears to be about 6, had been dressed and treated like a girl all his life and did not know he was a boy.

The masquerade was uncovered through the philanthropy of Edward D. Vinal, a merchant, who took the shivering child downtown and asked two women clerks of a department store to select a warm new outfit. The clerks discovered the child was a boy.

Today Charles clung to his mother's skirts as the woman, Mrs. John Clayton, explained: "I had some girl's clothes and it was easier to get more girl's clothes than boy's. Besides I wanted to keep him a baby as long as I could."

Game Warden Calls His Shots but Holds Fire

Peoria, Ill., Nov. 26.—[Special.]—Peoria citizens were startled this morning—early this morning—by an announcement by Federal Game Warden John Martin that he had arrested Justice Warren H. Orr of the Illinois Supreme court as a violator of game laws.

The warden announced further, with some satisfaction, that he had arrested, or was about to arrest [there seemed some question about that] divers other persons prominent in Illinois officialdom and sporting circles. These presumably all were members of the Crane Lake preserve and the Astoria Gun club. The president of the Crane Lake club is C. F. Thompson, state director of conservation.

He Names 14 Violators.

Mr. Martin named some fourteen members of the two clubs as having illegally shot ducks over baited preserves.

Time passed.

This afternoon, when the hornets began to settle on Mr. Martin in considerable earnest, he became very vague indeed. Of the fourteen he named in the morning as facing federal charges, there were only four left this afternoon.

And Justice Orr?

Goodness, Agnes, no!

"I haven't sufficient information to file any charges against Justice Orr," he hastened. "I do intend, however, to file charges in the federal court at Springfield against four members of the Crane Lake gun club."

He Remembers But Four.

Pressed, he added that similar charges would be filed against members of the Astoria club, but of them all he could remember the names of but T. R. Cochran of LaGrange, Col. Robert Morris of Chicago, a "Mr. Cook," and William T. Sellow, or William K. Fellow, or Fellows, or something, also of Chicago.

At length it was decided that the early morning tempest was rather more than less of the teapot variety and had served principally to accentuate the differences between federal and state interpretations of the migratory bird act.

Can Shoot Near By.

State officials claim that it is legal under the act for hunters to shoot the vicious duck in the vicinity of baited marshes so long as they do not slip up and pot 'em directly over the feed troughs. Federal officials say that even the vicinity is too close.

O, yes; Justice Orr said tonight that he hadn't been arrested.

Mrs. Simpson Guarded; Fear Bomb in Mail

(Picture on back page.)

LONDON, Nov. 26.—(AP).—Scores of threatening letters addressed to Mrs. Wallis Warfield Simpson have caused elaborate precautions to be taken to protect King Edward's American friend.

In addition to the patrolmen always on duty before her Cumberland Terrace home, it was learned today from a reliable source another police officer has been assigned to special duty guarding her against infernal machines.

In the home of Mrs. Simpson every package and parcel is opened and examined carefully by the special officer before it is admitted, the informant said.

Searches Ash Can.

The officer even makes a point of snooping into Mrs. Simpson's ash can when it is returned after being emptied in the rear of the house.

Such conversational storms have been raised over the question of whether King Edward should marry the vivacious American woman that one report said on some days close to 300 letters arrive at her home.

While many are couched in friendly terms, expressing admiration for Mrs. Simpson and the hope that she will be the next queen of England, the majority are intensely antagonistic, a reliable source said.

Intimate friends of Mrs. Simpson think she shares with King Edward complete indecision on the future course of their association. Increasing evidence that her continued companionship with the king would be unpopular with the upper classes has caused her to worry intensely, they say.

Ex-Mate and Mrs. Raffray.

Meanwhile, Mrs. Simpson's former husband, Ernest A. Simpson, met Mrs. Jacques A. L. Raffray of New York when she disembarked from a liner at Southampton and accompanied her to London in the same compartment.

[*Mrs. Raffray in New York recently denied reports which she said linked her name with that of Simpson.*]

In efforts to escape public attention, they darted off the boat train in London and ran separately from the station. They dived into the same cab, however, and lay on the floor boards.

When watchers peeked into the cab they bobbed up laughingly.

To all questions Simpson, hand over face, answered only "no."

'BATTLE ROYAL' RAGES

BY DAVID DARRAH.
[Chicago Tribune Press Service.]

LONDON, Nov. 26.—The battle between rival court factions for influence at Buckingham palace, and incidentally the controversy over Mrs. Wallis [Wally] Simpson, reached a new high today. One side charged that the other is trying to embroil King Edward VIII. of England with the cabinet.

A new phase of the smoldering row flared when the London Daily Mail printed a roistering editorial entitled "The King Edward Touch,"

[Continued on page 2, column 2.]

THE WEATHER

FRIDAY, NOVEMBER 27, 1936.

[Central Standard Time.]

Sunrise, 6:54; sunset, 4:21. Moon sets at 6:56 a. m. tomorrow. Venus and Jupiter are evening stars. Mars is a morning star. Saturn is a luminary of the night.

CHICAGO AND VICINITY: Fair, not quite so cold Friday; moderate northwest winds becoming southwest Friday afternoon; Saturday cloudy and unsettled, possibly snow flurries in afternoon.

ILLINOIS: Fair, not quite so cold Friday; Saturday unsettled, snow flurries in north, somewhat warmer central and south portions.

TRIBUNE BAROMETER.

TEMPERATURES IN CHICAGO

For 24 hours ended 2 a. m. Nov. 27:
MAXIMUM, 3:20 P. M. 26
MINIMUM, 6:08 A. M. 18

3 a. m. 20	11 a. m. 22	7 p. m. 24
4 a. m. 20	Noon 23	Unofficial—
5 a. m. 19	1 p. m. 24	8 p. m. 25
6 a. m. 19	2 p. m. 25	9 p. m. 24
6:08 a. m. 18	3 p. m. 25	10 p. m. 24
7 a. m. 19	3:20 p. m. 26	11 p. m. 23
8 a. m. 20	4 p. m. 25	Midnight 22
9 a. m. 21	5 p. m. 25	1 a. m. 21
10 a. m. 22	6 p. m. 24	2 a. m. 20

For 24 hours ended 7 p. m. Nov. 26:

Mean temperature, 22; normal, 36; deficiency for November, 43 degrees; deficiency since Jan. 1, 31 degrees.

Precipitation, none; deficiency for November, 1.16 inches. Total since Jan. 1, 27.00 inches; deficiency since Jan. 1, 9.56 inches; highest wind velocity, 17 miles an hour from the northwest at 6:06 p. m.

Barometer, 7 a. m., 29.85; 7 p. m., 30.02.

November 27, 1935:

Maximum temperature, 50; minimum, 41; mean, 45; cloudy; precipitation, .15 of an inch.

[Official weather table on page 14.]

SPANISH REBEL HEAD SENDS SOS TO ROME, BERLIN

Franco Reported in Critical Position.

BY EDMOND TAYLOR.
[Chicago Tribune Press Service.]
(Pictures on back page.)

PARIS, Nov. 26.—Gen. Francisco Franco, Spanish Fascist insurgent leader, has notified Germany and Italy that the cause of the Burgos junta is hopelessly lost if Great Britain and France maintain an effective and impartial embargo on the shipment of war materials to Spain. This information was obtained today from a reliable source close to the French foreign office.

Gen. Franco's position in the siege of Madrid is said to be critical, so much so that it is believed here to have hurried the signing of the Japanese-German accord. Franco is understood to have gathered 11,000 men in Spanish Morocco with the greatest difficulty and by all sorts of means, some of them shady.

Summon Natives to Tetuan.

One trick used was to summon natives of the mountainous region to come to Tetuan without telling them the reason. When the unsuspecting mountaineers and shepherds arrived, their papers were demanded, which naturally were issued by the government, now Franco's enemy, and they were given the choice of prison, execution or enrollment in the Franco army.

These 11,000 men are the utmost reinforcements Gen. Franco can collect from within the Spanish frontiers, since he has been unable to recruit a single fighter in the areas he has occupied, according to information here.

Since Italy already has done much for Gen. Franco and at present desires to stay somewhat aloof in order to pursue negotiations for an accord with Great Britain, Premier Mussolini has passed the buck to Germany. Hence, publication of the Tokio-Berlin alliance against communism, since, it is pointed out, Reichsfuehrer Hitler wishes to create a mystic world-wide fight against communism to justify further and increased aid to Franco.

Expects Check on Soviet.

The French foreign office further believes that Berlin expects the accord with Japan to serve as a check on Russia's activity in support of the Spanish government. Moscow, it is believed, will behave cautiously because under the anti-communist treaty Japan might find a pretext for moving in on Vladivostok.

French officials have learned that tomorrow the German army, navy and air stafs will meet with the fuehrer at his Berchtesgaden retreat in south Bavaria to consider the Spanish situation and particularly the rebel blockade of Barcelona. It is believed that Hitler is determined that since Gen. Franco lacks the man power, Germany shall furnish soldiers, landing them in Morocco, whence after being uniformed as Spanish regulars they will be ferried across the strait of Gibraltar to the peninsula.

Fears New Hitler Action.

The foreign office is deeply worried lest Hitler's retreat to Berchtesgaden, which several times has been followed by grave decisions, will this time again produce something disquieting. The question is whether the fuehrer will dare violate the arms embargo, thereby risking British ill will.

Meanwhile, Hitler's envoys in the various capitals are busily trying to persuade other nations to join Japan and Germany in the anti-communist bloc. In central Europe and Balkan countries the German diplomats have been particularly busy, especially in Poland. Vienna is reported to be very cordial to the idea.

An Italian-Japanese accord, it is believed, will be concluded within a few days. This treaty is expected to include reciprocal recognition of Manchukuo by Italy and of the Ethiopian occupation by Japan, a commercial treaty and a vague sort of agreement for common use of the military power of the respective countries. Rome is expected to make use of the Japanese accord as a lever to obtain American concessions.

AMERICANS FLEE MADRID

MADRID, Nov. 26.—(AP)—European diplomats remaining in Madrid informed their governments tonight that no part of the shell-shattered Spanish capital now is safe.

Gloom settled over the foreign colony following mutual repudiation of a safety zone scheme by Premier Francisco Largo Caballero of the Span-

ish government and Gen. Francisco Franco, the insurgent dictator-designate.

For the handful of remaining Americans it was a sad Thanksgiving. This morning they saw 76 of their compatriots leave the United States embassy with American diplomatic officials amid the boom of cannon and crackle of machine guns, bound for Valencia.

Siege 3 Weeks Old.

With a battle raging a little more than a mile from the center of the city, competent observers could envisage no end to the Fascist siege, three weeks old today.

The main group of fifty Americans, including four children, left at dawn in a cavalcade of buses and private cars, taking with them a crated Thanksgiving dinner of sliced ham, Spanish omelets, bread and oranges.

[*The Americans reached Valencia late last night.*]

Wendelin Leaves.

Eric C. Wendelin, American chargé d'affaires, accompanied the second group, made up of foreign members of the National Telephone company staf who had been living under bombardment in the ornate American owned telephone building. Col. Sosthenes Behn, New York financier and international communications executive, was in the party.

Wendelin is setting up an embassy at Valencia. The Americans who are leaving Spain will depart on the United States cruiser Raleigh for France. The Madrid embassy was closed officially.

In the University City battlefront in northwestern Madrid every available member of two international brigades fought to stave off a new Fascist assault. Four rebel planes bombed the model prison, machine-gunned defense barricades and blasted houses.

Government lines stretched from the south of the university campus west to the model prison and across the west park to a point near the Frenchman's bridge over the river Manzanares.

Flee Barcelona, Americans Told.

BARCELONA, Spain, Nov. 26.—(AP)—Americans were advised today to leave Barcelona, against which Spanish Fascists have declared a blockade in an effort to prevent arm shipments to Madrid.

The U. S. S. Raleigh would call here tomorrow, United States Consul General Mahlon Perkins said, and he suggested the American colony use it for evacuation. The consulate might be closed, he warned, and further calls by American naval vessels are uncertain.

NAME SAFETY ZONE

BY DAVID DARRAH.

[Chicago Tribune Press Service.]

LONDON, Nov. 26.—The admiralty announced tonight it had been informed by the commander of the British third cruiser squadron, now at Palma, Mallorca, that a safety zone for foreign ships has been established at Barcelona. The message said:

"The military governor of Mallorca [held by rebels] has informed me the safety zone fixed by the naval staf for foreign and neutral ships in the port of Barcelona will be the area between land and the open sea south of parallel 41 degrees 20 minutes 18 seconds north."

French and Italian ships in Palma harbor have been given similar reports. The area mentioned lies south of a line roughly east to west three-quarters of a mile south of the Barcelona breakwater light.

More British warships, the cruiser Galatea, and the third destroyer squadron left the base at Malta for Spanish waters today, indicating the admiralty is taking no chances of any quick moves by partisans of Gen. Francisco Franco, Spanish insurgent leader, although it was explained again that these are only routine and previously scheduled relief movements.

Nazi Warships to Cartagena.

[Chicago Tribune Press Service.]

BERLIN, Nov. 26.—Following the seizure by Spanish government forces of the German consulate at Cartagena [charging it was disseminating Fascist propaganda], German warships were ordered today to proceed to Cartagena to evacuate the consular staf and documents.

Found Drunk in Box Car, 2 Given 6 Month Terms

Urbana, Ill., Nov. 26. [Special.]—Delbert Gilliland, 35, and Albert Sullivan, 52, both of Bloomington were sentenced today to serve six months on the Vandalia penal farm. They were arrested in a Big Four box car yesterday while in a drunken stupor. Gilliland's two children, a son, 5, and a daughter, 3, thinly clad, who were also in the box car, will be turned over to the juvenile probation officer of McLean county.

WALLY RECEIVES BOMB THREATS; POLICE ON GUARD

Special Officer Examines Mail of King's Friend.

[Continued from first page.]

which contrasted Edward's interest in the poverty-stricken South Wales mining area on his visit last week with "the consecrated and long procedure" of cabinet ministers in dealing with the unemployment problem.

The Daily Mail said: "The king has called for action. King Edward's latest contribution to democratic government has been to give it a human aspect and a sharp, sudden access of drive. How often does a minister go forth to see for himself and measure a problem by independent judgment? Surely those who recently confessed they dared not tell the people the truth will realize the gulf between their conduct and the king's method in Wales."

Hardly was the ink dry on the Daily Mail's editorial when the London Times boomed forth with a warning that such kind of comment is constitutionally dangerous and that "to write that way is to strike at the very root of the monarchy." The Times characterizes the Mail's suggestion as mischievous and likely to drive a wedge between the monarch and his ministers.

"Dangerous Proceeding."

"To contrast the king's personal concern in the welfare of his people with the administration of his advisers is a constitutionally dangerous proceeding threatening to involve the throne in politics," the Times said.

The next day the Daily Telegraph, equally indignant, exploded another depth charge with the following declaration:

"Grave damage both for the cause of special areas and the position of the monarchy will be done if the endeavor is continued in certain quarters to represent the king's visit to South Wales as a rebuke to ministerial policy."

People close to Buckingham palace were struck by the appearance and tones of the Times' and the Telegraph's broadsides, which were described today as a barometer of the lengths to which the so-called "old guard" courtiers will go in an intransigeant last ditch fight.

Imply Throne Intrigue.

Now there are implications of intrigue over the throne—the cabinet embroilment is carried to a further climax with the suggestion that one of King Edward's women friends inspired the article in the Daily Mail which aroused the Times' and the Telegraph's wrath.

According to the Week, out today, outriders of the old guard known as the "gossip brigade" are busy spreading the inevitable story that this woman friend was seen lunching at the Savoy hotel with one of the owners of the newspaper in question [the Daily Mail] before the article appeared.

Air More Thundery.

The atmosphere of the whole controversy has become definitly more thundery over the week-end, according to the Week.

"Both the Times and the Telegraph in fervent defense of the cabinet went as far as to speak of a threat to the monarchy itself. Both implied such a threat would arise if ever a difference between it and the king comes to light.

"Even special circumstances of the moment and certain other more intimate matters in the unusual behavior of the two newspapers can only be a move in a campaign which has objectives far beyond the immediate matter under discussion. It is the first occasion on which muttered and whispered threats of the old guard as to what it is prepared to do in certain eventualities has begun to reach the printed page."

Norway Protests Spanish Rebel Seizure of 2 Ships

OSLO, Norway, Nov. 26.—(AP)—The Norwegian government charged today two Norwegian vessels had been seized and their cargoes of timber and potatoes confiscated by Spanish Fascist rebels. The government instructed its minister at Lisbon, Portugal, to protest the reported incidents to the insurgent Gen. Francisco Franco.

Foreigners Help Defend Madrid

Eyes alert, a German (left) and an American who have cast their lots with the Spanish loyalists watch military operations in the outskirts of Madrid, where fighting continues. [Associated Press Wirephoto.]

BRITISH WRITERS JOIN IN FIGHT ON HARSH LIBEL LAW

Ask Support of New Reform Bill.

BY DAVID DARRAH.

[Chicago Tribune Press Service.]

LONDON, Nov. 26.—Eminent British writers have joined in the fight for amendment of the British libel law, which Rebecca West, noted novelist, declares many regard as "like the Irish sweepstakes"—people bring action in the hope they may be able to get something.

A joint meeting held last night by the International Association of Writers and the National Council for Civil Liberties was addressed by Miss West, Prof. J. B. S. Haldane and other writers.

Ask Support of Reform.

All asked support for the reform bill now before parliament to end the present libel law, under which heavy damages often are awarded in cases where an American court at the most would give a nominal award.

Miss West said it was essential that people know they must not spread defamatory statements, but that the present idea was to bring action whenever possible—and the English law requires slight grounds—in the hope of getting something for nothing.

Backs Freedom of Discussion.

Prof. Haldane remarked that the truth was a "fairly tough thing," and if there was freedom of discussion it was bound to come out.

The bill now before parliament provides that a libel case is invalid without proof of damage unless the alleged libel accuses a woman of adultery or unchastity or accuses a person of an offense corporally punishable or of incompetence in business or profession.

E. H. Hale, representing the Federation of Master Printers, told the meeting that the law is especially hard on printers, since it is difficult for them to know whether a publication contains libelous material, though they are liable for it if it is printed.

Spanish Fascist Junta Recognized by Albania

TIRANA, Albania, Nov. 26.—(AP)—Albania recognized the Fascist junta of Spanish Insurgent Gen. Francisco Franco today with the announcement its action was consistent with the Albanian anti-communist policy

KING'S FRIEND FRONT PAGE NEWS IN LONDON PAPER FOR FIRST TIME

[Copyright: 1936: By the New York Times.]

LONDON, Nov. 26.—Mrs. Ernest Simpson, the king's friend, for the first time in her long career as a hostess became front page news in a London newspaper tonight.

Under a heavy two column heading, "Guard For Society Woman—Report in United States"—Viscount Rothermere's Daily Mirror says:

"American newspapers report that a former United States society woman now living in London, Mrs. Simpson, has had her life threatened. Special guards have been engaged for her, it is stated, and detectives have been assigned to open all postal packages she receives."

Hitherto all British references to Mrs. Simpson, and they have been few and brief, have been printed in obscure corners of the newspapers.

At her new house on Cumberland terrace, Regent's Park, which incidentally has always had a police guard since she moved in last month, it was stated that no information could be given to confirm or deny tonight's report.

ROOSEVELT JR. SPENDS HOLIDAY IN HOSPITAL BED

Boston, Mass., Nov. 26.—(AP)—Franklin D. Roosevelt Jr., son of the President, spent his Thanksgiving day in a hospital bed, a relative announced tonight, after he was stricken with an acute sinus infection late yesterday.

The Harvard senior, whose engagement to Miss Ethel du Pont was announced recently, went to Phillips house of the Massachusetts general hospital yesterday afternoon. Not only were his own Thanksgiving plans ruined, but word of his illness was reported here to have partly disrupted a holiday dinner given by his mother for a number of guests at Hyde Park, N. Y.

Henry Cushing, a brother of the wife of Roosevelt's brother James, said tonight the infection was not considered serious.

"The boy will leave the hospital probably within 24 hours," he said, "although possibly he may remain for treatment over the week-end, as long as he is already there."

U. S. SHY MILLION BABIES! BLAME MARRIAGE SLUMP

U. of C. Experts Say Real Reason Is Depression.

American marriages and divorces which declined along with the markets during the years of the depression, have rallied strongly, according to a survey made public yesterday by Samuel Stouffer, professor of sociology at the University of Chicago, and Lyle M. Spencer, fellow in sociology. From 1932, when marriages and divorces were at their lowest, the figures rose sharply with the return of better times until 1935, which the survey shows was the "marryingest and divorcingest" year in American history.

Despite its recovery, however, the marriage market has not made up the deficit of nearly 750,000 weddings that accumulated during the early years of the depression. As a result of this deficit, Stouffer and Spencer estimate, more than 1 million potential American children went unborn.

Marriage Market Fluctuates.

"When business is good, marriage and divorce rates go up; when business is bad, they go down," says the report. "The marriage rate for 1932 was the lowest in the history of the country since records were established in 1887. In 1932 there were 981,903 marriages in the United States, or 7.86 per 1,000 of population. This contrasts with the 1929 figure of 1,232,559, or 10.14 per 1,000. The highest percentage recorded was in the post-war year of 1920, when the rate was 11.96 per 1,000. And in 1935, the highest total of marriages in American history—an estimated 1,327,000—took place!"

The tide turned in late 1932, but there is a probability that there will be an oversupply of bachelors and old maids for some time to come, the reports add.

How Divorces Reacted.

Basing the figures for a normal divorce rate on divorces granted from 1919 to 1929, Profs. Stouffer and Spencer estimate that because of subnormal rate during the depression there is still a "deficit" of 171,000 divorces.

From unpublished data supplied by the census bureau from its 1930 figures Prof. Stouffer computes for the first time the percentage married according to their age. The figures are:

Age.	Urban males.	Urban females.	Rural males.	Rural females.
15-19	1.3	10.2	2.2	15.5
20-24	25.8	47.1	31.2	58.8
25-29	59.3	70.9	64.5	80.4
30-34	74.9	78.6	78.	86.6
35-39	80.1	79.2	82.5	87.5
40-44	81.6	77.4	82.9	86.0

Prof. Stouffer and Spencer based their computations on data gathered from state and county authorities in addition to that supplied by the census bureau.

CROWN PRINCESS OF ITALY AWAITS STORK; NATION HOPES FOR BOY

ROME, Nov. 26.—(AP)—Crown Princess Marie José is to present Italy with a new member of the house of Savoy, perhaps an heir to kingdom and empire, an official announcement said today. The announcement was made after court physicians decided the princess had passed successfully the fifth month of expectancy.

Should the child prove to be a boy, Italian hopes of long standing will have been answered. At present there is no direct male descendant of the heir apparent, Crown Prince Humbert. Little Princess Maria Pia, now in her third year and first child of the royal couple, under Salic law does not qualify as heir to the throne.

Prince Humbert and Princess Marie, daughter of the late King Albert of the Belgians, were married on Jan. 8, 1930. The prince is 32, his wife 30.

Chicago Daily Tribune
THE WORLD'S GREATEST NEWSPAPER

Vol. XCV. Friday, Nov. 27. No. 285.

Published daily except Sunday. Tribune Tower, 435 North Michigan avenue, Chicago, Ill.
The Tribune company, publishers.
MAIL SUBSCRIPTION PRICES.
Mail subscription prices in Ill. [outside of Chicago], Ind., Iowa, Mich., and Wis.—Daily with Sunday one year $12.50.
Zones 3 and 4 in states other than Ill., Ind., Iowa, Mich., and Wis.—Daily $7.50 per year.
Zones 5 and 6, inclusive Canada, Mexico and foreign—Daily $12.00 per year.
Entered as second class matter May 14 1903, at the postoffice at Chicago under act of March 3 1879

FARLEY ASSERTS U. S. WILL HELP 'WHOLE WORLD'

[Chicago Tribune Press Service.]

LONDON, Nov. 26.—James A. Farley, United States postmaster general, guest of honor at the Pilgrims' society luncheon here today, promised that the Roosevelt administration is going to "accomplish a great deal [in restoring prosperity] not only for the United States, but for the whole world.

Sir John Simon, home secretary, one of four British cabinet ministers present, followed up with the suggestion of closer Anglo-American cooperation, also with a view to benefit the whole world.

"It is an expression of the real sentiments of the British people," Simon said, "when we declare that the fortunes of the United States give this country special interest and satisfaction because there is a bond that binds these two great countries, our ancient state and your immense republic, which more than any other single influence has served to promote peace and prosperity in the world."

BRIDEWELL INMATE DIES.

John Spiers, 40 years old, who was sentenced to the Bridewell on Nov. 16 to work out a fine of $25 for disorderly conduct, died yesterday in the Bridewell hospital from a fractured skull. Records to explain how he incurred the injury were not available during the day.

CHAS. A. STEVENS & CO.
STATE STREET CHICAGO

SATIN STRIPED DECORATOR'S MOIRE
ZIPS BECOMINGLY!
10.95

Voluminous, picturesque, this hostess gown of stiff decorator's moire agleam with satin stripes. Assorted colors.

COLORED VELVET TOPS BLACK SATIN TROUSERS!
10.95

Brilliant jewel-tone velvet over trousers of black satin, make these pyjamas daringly different! She has an eye on these for Christmas!

3.95

5.95

INSPIRED SATIN
MAKES THIS PRINCESS NIGHTROBE
THIS TUCKED-BOSOM PYJAMA!

As smartly styled as frocks, these intimate fashions! The ruffled nightrobe comes in raspberry, royal blue, dusty pink, Egyptian blue. The pyjamas, beautifully feminine in spite of their clean-cut tailoring come in the same colors with the exception of Egyptian blue.

Other styles, some with lace, also at these prices!

LINGERIE AND NEGLIGEES . . . . . SECOND FLOOR

A STARR BEST
FINE CLOTHES *for* MEN

Month End SPECIALS
Gentlemen's Fine
SHIRTS

$1.85
FORMER PRICES
$2.50 *to* $3.50

An unusual LOW PRICE *for* FINE SHIRTS

Clean Up . . .

of all broken lines of our men's fine shirts. Woven madras and broadcloth . . . plain and fancy, all collar styles. Sizes 13½ to 17. Values $2.50 to $3.50...$1.85

NECKWEAR ◆◆◆
$2.00, $2.50 and $3.00 values . . . Hundreds of distinctive neckties . . . all pure silk and hand-made . . . an exceptionally fine selection. Four for $5.00 . . . . . each, $1.35

MUFFLERS ◆◆◆ 50 dozen to select from . . . Pure silk, plain and fancy . . . All wool knit or flannel . . . $3.00 and $3.50 values, 1.95

PAJAMAS ◆◆◆ Dozens and dozens of our fine pajamas . . . Imported woven fabrics or sateens . . . $3.50 to $5.00 values, 2.95

No Mail or Phone Orders . . . All Sales Final

A STARR BEST
ESTABLISHED 1902
11 *to* 15 NORTH WABASH AVENUE
Just North of Madison Street

ATTRACTIVE RED METAL BOX
Our most popular week-end package. Two generous pounds of choice confections. Friday and Saturday only.

$1.00 2 lbs.

De Met's
TWELVE DOWNTOWN STORES
613 Diversey Parkway • 737 West 63rd Street
2334 East 71st Street
116 Main St., Peoria • Morris Bldg., Joliet
TELEPHONE
GENERAL 1524

STETSON HATS
A sportish sort of thing with cunning wrinkles and quill trim
$7.50
Other hats $5 to $20—5th fl.

Maurice L Rothschild
State at Jackson

EXAMINE GALVIN ASSETS TODAY IN HUNT FOR CLEWS

Open Safe Deposit Boxes in Murder Case.

Authorities this morning will examine the contents of two safety deposit boxes owned by Michael J. Galvin, slain labor leader, in a search for clews to his murder. Galvin was killed by a shotgun gang in an automobile Monday night in front of 552 Madison street while walking from his office at 809 West Madison street to the North Western station.

The deposit boxes are in the vaults of the First National bank and the Mid-City National bank. Present at the opening will be representatives of the state's attorney's office, federal revenue agents, and attorneys representing three women who have asserted they were still married to Galvin at the time of his death.

Never Divorced No. 1 Claims.

Mrs. Helen Galvin, 12039 Princeton avenue, his first wife, has announced through her attorney, Seymour Frank, that she and Galvin had not been divorced as far as she knew. She said they separated in 1921. Her daughter, Mrs. Helen Regan, has been appointed administratrix of the estate.

The two other claimants to the estate are Galvin's second wife, Mrs. Margaret Galvin, 4021 Clarendon avenue, who says she and Galvin were married in 1921, separating three years ago, and Mrs. Elizabeth E. Galvin, 24 years old, who was married to the labor leader Sept. 1, 1933, and had been living with him in their apartment at 1222 Sherwin avenue.

A meeting has been called by the Chicago Truck Drivers and Chauffeurs' union, local 705, for Tuesday evening in their headquarters at 934 Madison street to elect a successor to Galvin, who was secretary-treasurer of that group. This local was the strongest of the 23 unions that at one time were members of the Chicago Teamsters Joint council, dominated by Galvin.

Motive for Slaying Seen.

All but three of the unions, including the truck drivers, have gone over to the International Brotherhood of Teamsters, which has headquarters in Indianapolis and is an affiliate of the American Federation of Labor. Investigators believe Galvin was killed because of his steadfast opposition to the truck drivers becoming aligned with the A. F. of L. group.

An effort will be made at the meeting Tuesday, now that Galvin is no longer a factor, to have the union join the A. F. of L.

Funeral services for Galvin will be held tomorrow at 10:30 a. m. in St. Jerome church, Lunt avenue and Paulina street, after removal from the chapel at 1946 Ogden avenue. Burial will be in Calvary cemetery.

One Pound Baby Girl Born; Has 'Fair Chance' to Live

Omaha, Neb., Nov. 26.— Special.]—A baby girl, which the attending physician said weighed only about a pound, was born tonight at a hospital here to Mrs. Milton Payne. The baby was placed under an oxygen tent. Crying lustily, it was given a "fair chance" to survive.

Slashed Wrist Called Accidental

Mrs. Ian Keith, the former Mrs. Hildegarde Smits of Chicago, who told conflicting stories about mishap which befell husband in Hollywood home. [Acme Photo.]

STORIES DIFFER ON IAN KEITH'S SLASHED WRIST

Hollywood, Cal., Nov. 26.—[Special.]—Police today recorded as accidental a slashed wrist suffered by Ian Keith, stage and movie actor, after his wife had given conflicting versions regarding his injury. Authorities said Mrs. Keith first intimated her husband had attempted suicide.

Physicians said the injuries, inflicted last night in the Keith home, nearly resulted fatally for the 38 year old actor. Keith was reported "doing nicely" today, although he was weak from loss of blood.

Policemen R. J. Gray and J. W. Nelson said the actor's third wife, the former Hildegarde Pabst of Chicago, whom he married last June, first told them that her husband had been depressed since a recent severe back injury hampered him from getting screen rôles.

Later Mrs. Keith denied she gave police this information and branded the report "ridiculous." She insisted the actor had slipped while shaving and had cut himself on a broken ammonia bottle in the bathroom of their home.

Keith was an actor on Broadway for many years. He played rôles with William Faversham, Doris Keane, Marjorie Rambeau, Nazimova, and Lionel Barrymore. He also played opposite Helen Hayes in the stage production of "Mary of Scotland."

He met his present wife while they were attending school together in Chicago years ago. Mrs. Keith, daughter of F. Pabst, a Chicago chemical manufacturer, formerly was the wife of Lee Smits, a Detroit newspaper man, from whom she was divorced in 1928.

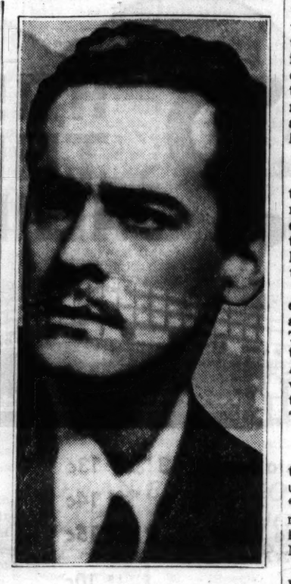

IAN KEITH. [Acme Photo.]

REOPEN INQUIRY INTO NORTH SIDE 'L' WRECK TODAY

Expect Motorman to Tell His Story.

Investigations will move forward today into the causes of the wreck last Tuesday night in which a steel North Shore train plowed through a wooden elevated lines coach, killing ten persons and injuring fifty-eight others.

The motorman of the North Shore train, Van R. Grooms, 36 years old, 221 Prairie avenue, Highwood, is expected to give his testimony. Grooms remained in technical police custody yesterday at the St. Francis hospital, Evanston, where he was treated for injuries received in the crash, which occurred just north of the Granville avenue station of the elevated lines.

Police Plan Questioning.

Dr C. P. McCarry, 1249 Granville avenue, who is attending Grooms, said his condition had improved and that he may be able to leave the hospital today. Capt. Martin McCormick of the Summerdale police said he would have Grooms taken to the station for questioning when he is released from the hospital. Preliminary investigations tend to place the blame for the crash on Grooms.

Assistant State's Attorney Leslie V. Curtis, who is conducting an investigation, partly to see if charges should be filed against the motorman, said he would try to question Grooms today.

"There is no indication that the motorman on the elevated train was doing anything wrong," said Curtis. "I am not in a position yet, however, to say whether I think Grooms was to blame." Curtis said if any charge is placed against Grooms it would be one of manslaughter, "the same as in the case of an automobile driver who might, through criminal negligence and reckless driving, run into and kill some one."

Advocate Safety Devices.

While authorities were making their plans to continue investigations, railway and trafic engineers yesterday advocated the installation of automatic safety devices by the elevated lines to prevent a recurrence of the tragedy.

They pointed out that preliminary efforts by company officials and civil authorities to determine the cause of Tuesday's wreck have indicated that the "human element" was at fault. Automatic signal and stopping devices, the engineers say, eliminate the possibility of mishaps due to "man failure."

Systems Widely Used.

It was said that accidents such as this one brought about the almost universal use of block signal and automatic train control systems by all major railroads and on rapid transit lines in Philadelphia, Boston, and New York.

The block signal system is one which sets a red signal against an oncoming train when there is already one in the circuit ahead. It works automatically. The block signal in itself does not prevent accidents, however, as an operator may fail to see the signal light.

To insure further against "man failures" the automatic train control was developed to work in connection with the block signal. The control device is one which trips a lever on the trucks of the train if it enters a block which is already occupied. The trip automatically sets the emergency brakes, bringing the train to a stop.

Points to Other Systems.

One engineer said that the elevated system in Chicago has only a "negligible amount" of block signals and no automatic train controls. He said that rapid transit lines in Philadelphia and Boston and most of the system in New York are equipped with these modern safety devices.

"It is only through the use of safety devices," he said, "that we can insure against man failure. When you put 1,000 people on an elevated train they are all in control of one man. No one can see him. No one knows his condition or his reactions while operating the train. For that reason, in a system in which trains move rapidly and trafic is heavy and visibility uncertain, we should use all possible safeguards."

The coroner's jury which is investigating the wreck will recommend that an automatic safety system be installed on the elevated here, one of the members said yesterday. He is L. C. Keter, 6714 North Ashland avenue.

"Our investigation so far," said Keter, "has been concerned with the overcoming of human errors by automatic devices. We feel there have been no substantial improvements in the elevated system here since 1892. Many of the cars used now were in service then. We feel that regardless of the financial condition of the company something must be done to increase safety. If funds cannot be obtained any other way there should be some financial assistance either by the state or federal government. They give money for improving highways and parks; why not for saving lives?"

Authorities agreed that the installation of safety devices is at least as important as the elimination of wooden cars.

Cars Nearly 45 Years Old.

Arthur T. Weatherwax, an engineer who was employed by the Illinois commerce commission for five years until last March, said yesterday that many of the wooden cars now in service on the elevated are nearly 45 years old, having been bought to handle trafic to the Columbian exposition in 1893.

Weatherwax, who said he made a survey of elevated equipment last year, asserted that the danger of the old wooden cars has been apparent for years.

"I made a recommendation after completing my survey that the wooden cars be taken off as rapidly as possible. Most of these wooden cars are not fit for service. The platforms are lower than those on the steel cars. The wooden platforms are exposed to the weather, and soon become rotted unless replaced. It is nearly fifteen years since the elevated lines bought any equipment. They have no equipment that is really modern."

Crash Victims Improve.

Dr. John Davis, acting superintendent of Edgewater hospital, said there was considerable improvement yesterday in the condition of three crash victims who were listed as critically injured Wednesday. Mrs. Margaret E. Golde, 30 years old, 1703 Albion avenue, who suffered a skull fracture and a fractured leg, is no longer on the danger list, he said, while satisfactory progress has been made by Frank Hefferman, 29 years old, 1371 Estes avenue, and James Heckman, 73, of 7633 Greenview avenue.

Of the seven crash victims in the two Evanston hospitals only one was still in a serious condition yesterday. He is Earl I. Curry, 42 years old, 148 Clyde avenue, Evanston, who is in St. Francis hospital with a fractured right leg and internal injuries.

Funeral arrangements for several of the persons killed in the wreck were completed yesterday. Services for four of them will be held this morning.

EINSTEIN DEVISES SOMETHING USEFUL; DISTURBED NO END

New York, Nov. 26.—[Special.]—Dr. Albert Einstein, famous proponent of relativity and of the profound elastic uncertainty of the universe, was revealed today as the inventor of a practical device. It will enable any amateur to use a camera successfully without knowing how to time an exposure.

He did it in collaboration with Dr. Gustav Bucky, a notable in his own field for the development of the curative use of X-rays, borderline rays, and others up and down the electrical spectrum.

Both learned scientists seemed a little embarrassed at being caught doing such a thing. Dr. Einstein kept it a dark secret at Princeton. Dr. Bucky was apologetic here in New York City but equally firm in his refusal to tell how it came about.

Their embarrassment seems to arise from the fact that the invention works on a very simple principle. It is nothing more than the photo-electric eye which counts visitors to the museums and opens kitchen doors automatically for waiters with full trays.

HITLER ISSUES ORDERS ON HOW TO SPEND YULE

[Chicago Tribune Press Service.]

BERLIN, Nov. 26.—With flakes of winter snow falling in Berlin today, Reichsfuehrer Hitler's underlings issued instructions to Hitler Youths on how they are to spend Christmas.

Celebration of the winter solstice on Dec. 21 will be carried out by Hitler youth groups. Hitler girls will hold their own separate celebration. Christmas trees are barred for the winter solstice festivals.

The use of Christian symbols or pictures for decorations in schoolrooms was forbidden in Oldenburg by Gov. Roever.

BRUCEWOOD SCOOPS THE HOSIERY WORLD

Brucewood "Runaway"
ULTRA SHEER HOSE
that are guaranteed
RUN-PROOF
$1.35
3 PAIRS FOR $3.90

Lucky for you who like ultra sheer hose for ALL occasions—for here's a stocking of cobweb sheerness that ABSOLUTELY CANNOT RUN. It sounds impossible—but actually it's a fact—it's a scientific attainment that will be applauded by millions of women—a grand, final conquest of your run problems—and just think of the savings!

Maurice L Rothschild
State at Jackson

If your watch decides to
STOP . . . . .
It won't do any good to
LOOK . . . .
Or give it a shake and
LISTEN . . . .

It needs our expert
WATCH REPAIR
MAINSPRINGS as low as..... $1
Selection of newest designs in watch bands as low as $1
MANDEL BROTHERS

HOLEPROOF
AUTOGART
self supporting sox
65c
2 pairs, $1.25

These rich woolly mixtures come up just above the calf and give you added protection for wintry weather. And the ingenious knitted-in lastex tops assure you of smooth, even support without noticeable pressure

Other Autogarts, $1.00

Maurice L Rothschild
State at Jackson

A Timely Feature
by Bostonians
Planned for College Men home from school and all men who want a real shoe buy.

Genuine Cordovan

Cordovan is the hardiest of leathers able to withstand sleet, snow, blizzards, and all other punishments of winter. Bostonians Cordovan is as supple as it is sturdy because of the patented Flexmore process requiring no breaking in. Each pair has overweight soles for longer service. Get your Cordovans today!

Unrivaled at the Price
$7.50
Other Bostonians $7 to $10

THE HUB
HENRY C. LYTTON & SONS
State and Jackson CHICAGO
EVANSTON OAK PARK GARY

The Costume Bootery of
O'CONNOR & GOLDBERG
at 23 Madison, East
THE BIRTHPLACE OF AMERICA'S FOREMOST FOOTWEAR FASHIONS

SALE
For a limited period of time!
OF A SPECIAL GROUP OF
O-G HANDSEWN SHOES
Originally priced as high as $15.75
$9.85
Featuring ultra-fashionable
SUEDE FOOTWEAR
Also KIDSKIN . . . CALFSKIN and FABRICS

Approximately 1500 pairs in this group on special sale . . . all sharply reduced for immediate selling. All sizes in group, but not every size in each material and color. Also included: 570 pairs of higher priced Evening Slippers . . . not all sizes represented . . . on sale at $9.85.

UPON REQUEST, CHARGE PURCHASES MADE NOW WILL BE PLACED ON JANUARY ACCOUNTS, PAYABLE IN FEBRUARY

BLUMS-VOGUE
630 SOUTH MICHIGAN AVENUE

Clearance Sale
OF
LITTLE VOGUE SHOP
DRESSES
For Misses and Juniors
$15 and $19.75
formerly priced to $49.50

Those chic young clothes in which we specialize now at timely savings . . sports dresses, fresh new afternoon crepes . . sparkling dinner and evening gowns to see you smartly through the season!

AMAZING VALUES IN
FUR-TRIMMED COATS
from $45
formerly priced to $150

ALL SALES FINAL • NO CREDITS OR EXCHANGES
NORTH • EVANSTON • TOWN & COUNTRY • LAKE FOREST

APPLICATION FOR TRIBUNE ACCIDENT INSURANCE POLICY
AND SUBSCRIPTION TO THE DAILY TRIBUNE

NOTE: For the sum of 50c (preliminary term fee) plus 10c a month in advance thereafter, the Chicago Tribune makes available to its Home Delivery Subscribers and members of their families who reside in the same household, a $7,500 Travel Accident Insurance Policy. Insurance coverage eventually increases to $11,250 on continuous renewal. Issued by Federal Life Insurance Co., Chicago. NO MEDICAL EXAMINATION. One policy to a person. Issued only to applicants over 10 and under 70 years of age.

Mail this Coupon to the Chicago Tribune. SEND NO MONEY. Accredited representative will call and collect 25c. Official Carrier will collect monthly thereafter for Insurance and Subscription. Insurance will lapse if subscription is stopped!

☐ I hereby order the Daily Tribune delivered to my home by Carrier, six days a week starting immediately, for which I agree to pay the regular rate.

☐ I am a Home Delivery subscriber and agree to continue.

Do you apply for the $7,500 Travel Accident Policy?.....
(PLEASE PRINT)

Your Name?..... First Name Middle Name Last Name

Address?..... Number Street Apt.?.....

..... City State Phone?.....

Your Age?..... Date of Birth?..... Month Day Year

Are You Blind or Deaf?..... Are You Crippled?.....

Name of Person to Whom Insurance Is to Be Paid in Case of Your Death? (Beneficiary)

..... First Name Middle Name Last Name Relationship .....

Applicant's Signature?..... Sign in Own Handwriting

NOTICE: Orders for Home Delivery of the Tribune are acceptable only from persons residing where such service is maintained and are subject to rejection by the Tribune. All applications for insurance are subject to rejection by the Federal Life Insurance Co. Insurance does not become effective until noon the date policy is issued.

Form ASTRB-12-36

SEARCH PRESSED HERE FOR LAST OF GARY BANDITS

Three Dead, One Held After Bookie Holdup.

(Pictures on back page.)

Chicago's hoodlum haunts were being searched by police last night for the fifth member of a gang of five bandits who paid dearly for the robbery of a gambling house in Gary Wednesday evening. Three of the robbers were shot to death by Gary police. A fourth surrendered.

The fifth man got away at the first burst of fire. He was the driver of the bandit car. Police identified him yesterday as a Chicago west side hoodlum, and said they expected to arrest him soon.

In view of the recent wave of crime by ex-convicts and paroled convicts, the cases of the three slain bandits more than casually interested police. All three were ex-convicts. They were Horace [Hi Hi] Simmons, 47 years old; Daniel Colucci, 31, and Paul Hoffman, alias Philip Hoffman, 39.

Two Are Small Fry.

Neither Gus Kokenes, 26 years old, the gunman who surrendered, nor the fifth gunman who escaped was ever an inmate of a state penitentiary or reformatory, so far as could be learned last night.

Simmons had the worst record of all. Twenty-eight years ago, after serving a short term in the county jail for burglary, he shot and killed Policeman William Mooney. He was sentenced to the gallows, but Gov. Yates commuted the sentence to life imprisonment. After eight years in prison Simmons was discharged. That was in 1916.

Two years later he was back, this time for robbery. He sawed his way out in 1923, but was recaptured and returned six months later. He stayed in Joliet until Dec. 15, 1933, when he was paroled. The parole period ultimately expired.

Record Dates to 1915.

Hoffman had the next longest record. This began in September, 1915, when he was sentenced to the Bridewell for larceny. In 1917 he was sent to Pontiac, but discharged a year later. In that same year, however, he went back to the house of correction. The charge was larceny.

In November, 1919, he reëntered the same institution for a year's sentence on a charge of gun toting. In September, 1923, Hoffman was sent to Joliet for attempted larceny. He stayed there until April, 1933, when he was paroled. His parole period expired only six weeks ago.

Colucci's record was in some respects the most interesting. In May, 1930, he was sent to Pontiac for larceny. He was paroled on Aug. 8, 1933. On Feb. 24, 1934, he was arrested by Chicago police. On March 25, 1936, he was arrested by Cicero police and turned over to parole authorities. Evidently they did nothing, for in April 1936, Cicero police arrested him again. A question asked last night was why he was not returned to Pontiac for violation of parole because of these arrests.

Trapped During Robbery.

The scene where Simmons, Hoffman, and Colucci lost their lives was at the rear of a second floor gambling house at 645 Washington street, in the business section of Gary. The trio, with Kokenes, swept into the place early Wednesday evening. While they were cramming $300 in their pockets, police, summoned by a passerby, surrounded the place, and blocked the front door, the only entrance to the place.

After firing blindly at the police, and seeing escape was cut off, Colucci, Hoffman, and Simmons tried to escape by sliding down a telephone pole at the rear. Detective Albert Lichtenfeld killed them with three blasts from a shotgun. Kokenes surrendered.

Gary police last night were undecided on what to do about the gambling house. "We never had sufficient evidence to justify a raid," said Chief L. F. Studness.

Thanksgiving Baby Born in Taxi

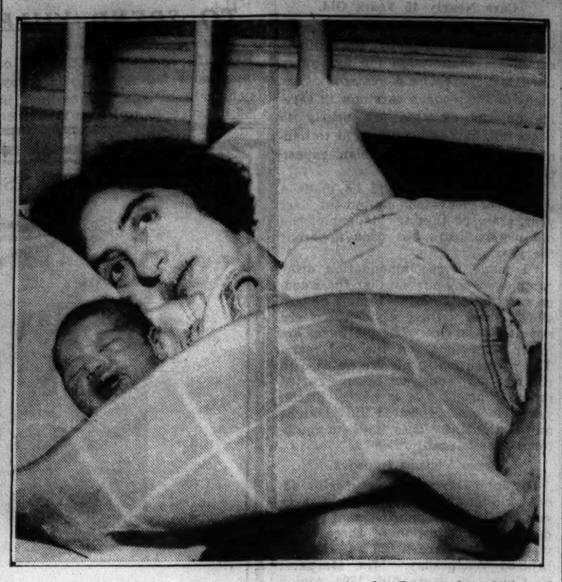

Mrs. Betty Harris, 2725 Mildred street, in the County hospital with her baby girl, born yesterday in taxicab as she and her husband were rushing to another hospital. [TRIBUNE Photo.]

Stork Wins Race

David Harris, 34 years old, 2725 Mildred street, ran into the Sheffield avenue police station yesterday morning and told Sergt. Herman Rische that he needed transportation immediately to take Mrs. Harris to a maternity hospital.

The patrol wagon was not available, but Sergt. Rische called a cab and told Fred Parson, 3341 Seminary avenue, who responded, to "step on it." The Harrises started for Mount Sinai hospital, but on the way the baby was born, a six and one-half pound girl. The driver then turned the cab toward the County hospital, which was closer. Mrs. Harris and her daughter are "doing fine," it was announced yesterday afternoon.

Held as Slayer of Victim Who Called Him 'Mister'

Whitesburg, Ky., Nov. 26.—[Special.]—Sam Branham, 60, was held without bond in the slaying of Jim Bob Fugate, 33, who was shot to death at a roadhouse between the Bath county line and the Rowan line. Branham is alleged to have shot because Fugate addressed him as "mister," Branham insisted that the expression was superfluous. "I abhor big words," Branham said after he was arrested and placed in jail. He was said to have been drinking at the time. Joe Day, Morehead, Ky., operator of the roadhouse, was shot but slightly. He mixed up in the trouble to try to prevent it.

HUNT SENDERS OF PECANS COVERED BY GROUND GLASS

Monticello, Ill., Nov. 26.—[Special.]—Federal inspectors are working with Piatt county authorities investigating the sending of two packages of sugar coated pecans containing quantities of pulverized glass to two Monticello business women.

Recipients of the packages are Sarah K. Bean, employé of a Monticello bank, and Elaine Zeigler, stenographer in the state's attorney's office. The packages were mailed in a letter box in front of the Monticello postoffice and were crudely addressed. A note inside of each package said, "Hope you have a happy Thanksgiving," and were signed "From your Sunshine Sisters." Both women are members of such an organization, but members disclaim any knowledge of the mysterious packages.

LEGISLATORS ACT TO END ILLINOIS PAROLE ABUSES

Minimum and Maximum Sentences Favored.

Proposed measures to correct abuses of the state parole system will be presented to the legislature when it convenes at Springfield in January. This was learned yesterday when several legislators announced that they would introduce bills to correct evils of the system, while others said they would support the proposed changes.

State Representative Elmer J. Schnackenberg, Republican leader in the lower house, said he will introduce a bill asking an amendment to the present indeterminate sentence law which would give the power to the courts to fix minimum and maximum sentences in criminal cases. He said that he will also include in his bill a provision that hearings by the parole board be open to the public.

Seeks Limit to Paroles.

Another provision would prohibit the parole board from granting more than one parole to any criminal. Mr. Schnackenberg added that he believes that these changes will curtail the power of the parole board to turn dangerous criminals loose on the public.

He declared that he investigated the Pontiac reformatory under the régime of Gov. Emmerson and at that time there were approximately 3,100 prisoners there. At present, he said he has been told, there are 2,000.

"This is a clear indication that the parole board is turning prisoners out in wholesale lots," he declared.

Minimum Sentences Favored.

State Senator Harold G. Ward, Democratic leader, said he will introduce similar legislation in the upper branch of the assembly when it convenes. He said he was in full accord with the proposal to give the courts power to fix a minimum time that a prisoner must serve, which could not be disturbed by the parole board.

"I believe that our state welfare agencies are becoming too soft and sentimental," Ward said. "It is time that we look at this problem from the practical side and take steps to solve it."

State Representative Louis G. Berman asserted that he would not only support the proposed changes in the parole law, but would ask changes in the personnel of the parole board.

Asks for Business Men.

"I believe that the appointment of one or two civic and business leaders to the board would do a lot to improve its administration," he said.

The decision to seek changes in the parole law followed a recent meeting in the office of Frank J. Loesch, president of the Chicago crime commission. That meeting was attended by several judges of the Criminal court and a number of legislators.

At the conference Judges Robert C. O'Connell and John Prystalski expressed the opinion that the trial judge, who has a better knowledge of the case, is more competent to fix a minimum penalty than the parole board. The function of the parole board, they asserted, should be to allow a parole for good behavior in the period between the minimum and maximum penalty.

50 CHILDREN HURT AS PARENTS RIOT AT FALSE MOVIE 'FIRE'

Coaldale, Pa., Nov. 26.—[Special.]—More than 50 children were injured in a wild stampede for exits when frantic parents stormed a motion picture theater here today after a false report that fire had broken out in the auditorium.

The riot came shortly after the management had succeeded in quelling a previous near panic among the 300 children in which a cry of "fire" had sent them rushing for safety.

Seven of the youngsters—all of whom were attending a free Thanksgiving day performance—were so seriously injured they were removed to a hospital.

The near tragedy started when a radiator pipe burst, showering live steam on children in the rear of the theater.

RESUME ZINTAK TRIAL TODAY IN CRIMINAL COURT

Cross-examination of Frank Witkowski, 2147 Moffat street, former bookkeeper in the Superior court clerk's office and principal state's witness in the embezzlement trial of Frank V. Zintak, ousted clerk of that court, will be resumed this morning in the Criminal court of Judge Robert C. O'Connell. Defense Attorneys Benedict J. Short and George Guenther will attempt to gain more information of an alleged shortage in the office accounts when Zintak was installed four years ago.

Witkowski testified shortly before the close of Wednesday's session of the trial that a shortage of $12,600 existed when Zintak took office. The defense attorneys will also seek to show by the witness that the defendant was a philanthropist and not an embezzler. Witkowski admitted from the witness stand that Zintak withdrew funds from the office to aid needy members of the court and clerk's office.

The jurors, who have been locked up since the trial started last Monday, enjoyed Thanksgiving turkey yesterday in their quarters in the administration building of the county jail. The turkey dinner was ordered by Judge O'Connell.

Wed 50 Years Without a Death in Big Family

Salem, Ill., Nov. 26.—(AP)—Mr. and Mrs. Elmer Edwin Morton celebrated their golden wedding anniversary at their home near here today and regarded it as an occasion for real thanksgiving. There has not been a death in the family for 50 years. To add to the enjoyment of the day all 49 other members of the family assembled for a homecoming. In the family now are 10 children, 30 grandchildren, 1 great-grandchild, 5 daughters-in-law, 2 sons-in-law, and 1 grandson-in-law.

MACFADDEN SAFE FOR SECOND TIME IN PLANE CRASH

Falmouth, Mass., Nov. 26.—[Special.]—For the second time in recent weeks, Bernarr Macfadden, 68, magazine publisher, escaped without injury today in an airplane accident as he flew here for Thanksgiving dinner at the home of Fulton Oursler, author and magazine editor.

The plane in which the physical culture exponent was riding with a party of friends overturned in landing at the Coonamessett airport. It was said the occupants of the ship apparently were saved from injury by their safety belts, which held them suspended in the up-side-down plane.

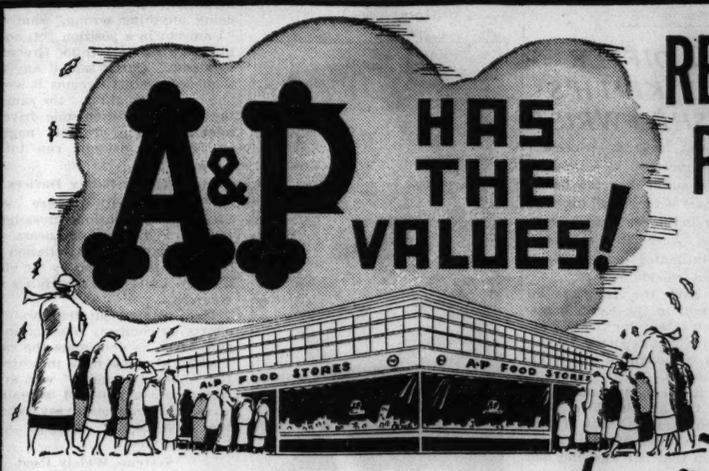

RESTOCK YOUR PANTRY THIS WEEK-END!

The holiday is over and probably your pantry needs replenishing. If it does, here is an excellent opportunity to restock at decidedly low prices.

Van Camp's Tomato Soup	3 10½-OZ. CANS	13c
Old Manse Syrup	12-OZ. JUG	14c
Pillsbury's Pancake Flour	2 20-OZ. PKGS.	15c
SPANISH Salted Peanuts	LB.	10c
READY COOKED Armour's Corned Beef	12-OZ. CAN	15c
Creamettes	2 8-OZ. PKGS.	13c
BREAKFAST FOOD Kellogg's Krumbles	2 PKGS.	25c
Shredded Wheat	2 PKGS.	21c
Del Monte Pears	NO. 2½ CAN	18c
Sawyer's GRAHAMS OR SALTINES	1-LB. PKG.	12c
Nucoa Oleo	2 1-LB. PKGS.	39c
VERMONT MAID Syrup CANE AND MAPLE	12-OZ. JUG	21c
CAKE FLOUR Swans Down	44-OZ. PKG.	23c

FREE: FULL SIZE CAN OF BAKER'S COCOANUT WITH PURCHASE OF SWANS DOWN.

Crisco 1-LB. CAN 19c 3-LB. CAN 55c

SIX DELICIOUS FLAVORS JELL-O 4 PKGS. 17c

PET, CARNATION, BORDEN'S OR DEAN'S MILK 3 TALL CANS 20c

SULTANA RED SALMON . 1-LB. CAN 19c

CAMPBELL'S TOMATO JUICE 4 14-OZ. CANS 25c

MICHIGAN WHITE POTATOES	15-LB. PECK	35c
JUICY FLORIDA ORANGES MED. SIZE	DOZ.	25c
WINESAP EATING APPLES	4 LBS.	25c

AMERICAN FAMILY SOAP 10 BARS 47c

BEECH-NUT PEANUT BUTTER	10¾-OZ. JAR	13c
KAEMPFER'S BIRD SEED	1-LB. PKG.	17c
WILSON'S CHILI CON CARNE	4 11-OZ. CANS	25c
COCOMALT CHOCOLATE MALT DRINK	½-LB. CAN	19c
POMPEIAN OLIVE OIL	½-PINT CAN	25c
PALMOLIVE TOILET SOAP	4 CAKES	19c
LUX TOILET SOAP	4 CAKES	22c
OXYDOL SOAP POWDER	SMALL PKG.	7c
WHITE LINEN SOAP CHIPS	2½-LB. PKG.	14c
IVORY SOAP FLAKES	2 SMALL PKGS.	15c

A&P FOOD STORES

ASK FOR St. Joseph The original Cellophane-wrapped genuine pure aspirin. WORLD'S LARGEST SELLER AT 10¢ BRINGS PROMPT RELIEF FROM PAIN AND COLDS St. Joseph GENUINE PURE ASPIRIN

QUALITY, VALUE, SATISFACTION—PLUS LIBERAL CHARGE ACCOMMODATIONS

The world's finest suits and overcoats—and they're great values!

Superlative customized tailoring. There's no other like it. An unmatched selection—made exclusively for Maurice L Rothschild by Hickey-Freeman

Glen-Spray overcoats — Gay, colorful Scotch weaves — in rich plaids and plain shades—almost wear-proof, very rich looking—all models $85

Smart dress overcoats — Silk lined, self or velvet collars; blacks, oxfords, midnight blues — costly worsteds, herringbones, vicuna-like velours $75

Londonaire suits — Of exclusive imported weaves — plaids and plain effects—they're equal to the products of the best $150 custom tailors $75

Suits and overcoats of unexcelled quality and value at $50

They're clothes of deep-rooted quality. The materials are superb; the customized needling is exactly the same as that in Hickey-Freeman's finest clothes. One look will convince you they're great values

Other suits to $90; other overcoats to $145. Men's suits 2d fl.—young men's 4th fl.—overcoats 6th

MAURICE L ROTHSCHILD

MINNEAPOLIS State at Jackson CHICAGO ST. PAUL

ELECTION BOARD EMPLOYES MOVE TO GET BACK PAY

Attorney Breen to File Mandamus Action.

Mandamus action to compel the city council to restore the $175,000 or more deducted from the pay of some 100 employés of the election board since 1932 will be filed in the Superior court today, Attorney James W. Breen, counsel for the employés, announced yesterday.

Breen said he will contend in his suit that the pay cuts, voted by the council as an economy measure, were illegal on the ground that the council can only appropriate for election board employés, but lack power to fix salaries. The salary fixing power is expressly vested by the statutes in the election board and the county judge, Breen contends.

Other Reductions Restored.

The city already has restored "economy" salary deductions amounting to about $1,500,000 for all city employés and $234,047 for 44 Municipal judges and former judges. Breen also represents 29 present and 24 former aldermen who are suing to recover $201,483 in pay cuts they voted against themselves for the years 1931 to 1935.

Breen will appear before Judge Francis B. Allegretti in the Superior court today to oppose a motion for a change of venue in Breen's suit to collect fees from 16 of the 44 judges.

The motion is to be made by Attorney David Silbert, whose contention is that Judge Allegretti is a material witness in the case, inasmuch as he was one of the 44 Municipal judges who won salary restorations. Judge Allegretti was elected to the Superior bench in 1934.

Five Judges Pay Fees.

Breen's fee suit, filed on June 12, 1935, originally was directed against 21 of the 44 Municipal judges who won back their salary deductions. Five of the original defendants have since paid their fees and have been dropped from the suit, Breen said. They are Judges Thomas A. Green, Leon Edelman, and Nuncio J. Bonelli; former Judge Alfred O. Erickson and Judge J. William Brooks, who died several months ago and whose fee was refunded to his widow.

Chief Justice John J. Sonsteby, who won back $9,449 in pay cuts, heads the list of the 16 remaining defendants, who decline to pay fees on the ground that they did not engage Breen as their counsel.

Of the other defendants seven recovered $6,299 each through Breen's efforts. They are Judges Justin F. McCarthy, Harold P. O'Connell, Frank M. Padden, John J. Rooney, Edward S. Scheffler, Jay A. Schiller, and Matthew D. Hartigan.

Five Get $5,097 Each.

Five won back $5,097 each in pay deductions. They are Robert Jerome Dunne, now a Circuit judge, and Joseph H. McGarry, John Gutknecht, Lambert K. Hayes, and Michael J. Kasper.

The three other remaining defendants and the amounts of back pay each won are Gibson E. Gorman, $4,987; Frederick W. Elliott, a former judge, $4,755, and Judge Erwin J. Hasten, $4,473.

Breen revealed that the 28 judges who have already paid him his fees did so on the basis of 10 per cent of their pay restorations. He asks no specific amounts in his suit, but requests that the judge in the case set "reasonable" fees.

John Sobers Up So They Find Him for Thanksgiving

John Ewen, 55 years old, drank 50 cents worth of liquor Wednesday night, then wandered into the vestibule of a building at 2300 Warren boulevard and collapsed. He awoke yesterday morning to find he was locked in. Park Policeman William Seams discovered his plight and called fire engine company 24. The firemen raised a ladder to a second story window, through which Ewen climbed to freedom.

Daughter of Senator Married

Miss Versie Frazier with her father, Senator Lynn J. Frazier of North Dakota, and her husband, Stanley H. Gaines (left), after marriage ceremony in Washington yesterday. The bridegroom is employed by the soil conservation service. [Associated Press Wirephoto.]

COUNTY OFFICERS ASK INCREASE OF 154 PAYROLLERS

Judges to Hear 1937 Requests Today.

Requests for 154 additional county payrollers in the various fee offices for 1937, an increase of 8 per cent over last year's total, will be heard by the committee of help of the Circuit court starting today.

The three committee members—Judges Joseph Burke, Cornelius J. Harrington and William V. Brothers—during the next few days will hear the pleas of the office heads in support of their requests, and then will make recommendations to all the Circuit court judges. These recommendations will be used as a basis for 1937 budget demands, which are now being prepared.

Judges Assign Employés.

There are 13 fee offices, whose help is assigned by the Circuit judges. Of the 11 which have submitted their requisitions for help, eight are asking more employés than they now have, two are asking the same number and one is asking for fewer employés. Two have not yet submitted requests.

The only fee office head who seeks less helpers for next year is County Treasurer Joseph L. Gill. He asks eleven fewer employés than he has this year.

The officials who believe they can manage without increases in their stafs are Michael J. Flynn, clerk of the County court, and Public Defender Benjamin Bachrach. The two who have not yet reported are Edward H. White, clerk of the Superior court, and William D. Meyering, chief probation officer of the Criminal court. White has explained that he wishes to confer with his elected successor, Victor L. Schlaeger, before submitting his requests.

Kaindl Asks 59 More.

Of the eight fee office heads seeking increased stafs, County Recorder Edward J. Kaindl heads the list, with a plea for 59 extra workers to augment his staf of 284. Sherif John Toman is asking that his 657 helpers be increased by 54, and Harry H. Hill, chief probation officer of the Juvenile court, wants 33 employés besides the 156 who now work for him.

Clerk Thomas J. Bowler of the Criminal court has requested 53 assistants for next year, five more than he now has. A similar increase is sought by John E. Conroy, clerk of the Circuit court, who has 82 helpers. Clerk Mitchell C. Robin of the Probate court seeks four new employés besides the present 63 in his office, and Coroner Frank J. Walsh asks that his present personnel of 39 be increased by two.

The jury commissioners ask that their present staf of 10 helpers be increased to 13 next year.

PHYSICIAN SCRAWLS STORY OF HIS DEATH AS DRUG TAKES LIFE

Omaha, Neb., Nov. 26.—[Special.]—An imaginative young physician died today of an overdose of cocaine, and his death has been written down as suicide by police, as "martyrdom to science" by his family.

The doctor, Edwin Katskee, 34, left a report of his reactions scrawled over the wall of his office, where his body was found this afternoon by his father, A. Katskee.

The report, written in pencil, crayon and ink, covered most of one wall. It told of convulsions, growing paralysis and inability to speak. Included were instructions to medical students, police and others who might attend narcotic victims. Sardonically Dr. Katskee warned that such persons had "better take careful note, for I won't be repeating the experiment."

An office building attendant reported today that last night the doctor had called him in several times to assist in his "research." The assistant tested the doctor's reflexes, tightened a blood pressure band and was warned not to let any one remove the notes on the wall.

Police called the death suicide on the grounds a medical man would have known the fatal results of an overdose of cocaine. The family said Dr. Katskee had conducted many such experiments before and evidently was unable to administer a sufficient antidote in time.

WOMAN BURNS TO DEATH BATTLING APARTMENT FIRE

New York, Nov. 26.—[Special.]—Miss Mabelle F. Lane, 70, member of a prominent old New York family, was burned to death early today while fighting a fire in the bathroom of her two room apartment in East 55th street, where she had lived for 22 years.

Her body, clad in a black velvet gown, much of which had been burned, was found in the bedroom at 4 a. m. by the superintendent of the building after Miss Lane failed to stop to greet him on her customary daily walk at noon.

Miss Lane was the sister-in-law of Ocosta Nichols, a member of the brokerage concern of Spencer, Trask & Co. She was a daughter of J. Henry Lane, a former dry goods merchant of this city.

Evidence of a tragic struggle against the flames, which may have started from an electric heater, were found by detectives. Two water pitchers, one of them broken, were found near a pile of burned newspapers. A trail of embers led from the bathroom through the living room to the bedroom.

SEEK MISSING SCHOOLGIRL.

Mrs. Elizabeth Knott, 4027 Odell avenue, asked police yesterday to search for her niece, Betty Kohnke, 15 years old, who has been missing since Tuesday when she left home for school.

MEXICO WORKERS EXPAND BOYCOTT OF U. S. VESSELS

General Strike Voted by Miners' Syndicate.

MEXICO CITY, Nov. 26.—(AP)—The Mexican Confederation of Workers ordered a boycott of United States ships tonight, oil workers charged misrepresentation of their demands by producers, and the miners' syndicate voted a general strike.

As the labor situation became increasingly acute, there were reliable reports first application of the new wealth distribution law would be government appropriation of the city's bull ring.

The boycott order included Gulf of Mexico ports and was an expansion of an earlier order this week for a boycott of American ships calling at Pacific coast ports—in sympathy with maritime strikers in the United States.

Effectiveness Disputed.

Its effectiveness was disputed by the regional confederation of Mexican workers which pointed out the Grace liner Santa Elena had loaded and unloaded cargo at Ensenada, where dock workers are its affiliates.

Government and oil labor representatives got together in an effort to mediate the strike called for this week-end preceded by charges from the workers that their demands had been misrepresented.

The Oil Workers' syndicate utilized full page advertisments in newspapers to defend its position, asserting that the "industry is virtually controled by American, English, and Dutch capital" and charging the companies were misinforming the public regarding costs of granting the labor demands.

These demands include approximate tripling of wages and long vacations with pay. They would, oil operators assert, "put us out of business."

Seek to Operate Bull Ring.

Reports the city bull ring "toreo" would be taken over were advanced after workers petitioned congress to let them operate the amusement center under the expropriation law.

Legislation recently directed formation of a public beneficence society to share in profits of the bull ring and subsequent litigation over this measure was delayed start of the bull fight season. Prospects now are that the season won't be opened before January.

The mine workers, appealing for support from other labor groups, did not set a definite date for their strike in protest against the American Smelting and Refining company's closing of three Mexican plants within the past year, but indicated the date would be set soon. The syndicate appealed to the United Mine Workers of America for backing and named committees to sound out the railway, oil, and electric unions in Mexico.

Kills a Fox with Ear of Corn; 'Who's Dizzy Dean?'

Sabula, Ia., Nov. 26.—(AP)—Dan Driscoll came in from his cornfield today with a gray fox and wanting to know "Who's this guy Dizzy Dean?" Driscoll saw the fox, grabbed a big ear of corn, and clipped the animal behind the ear, killing it.

From House and Town Frocks

FIFTH FLOOR

DRESSES YOU CAN WEAR WITH CONFIDENCE

$10.95 $12.95

You'll *know* you look well, in one of these extremely attractive dresses. Their smart designs are carried out in carefully chosen materials. Every little detail has a sound fashion reason behind it. Only four are sketched from a large collection which a fortunate purchase lets us offer at these exceptional prices.

1. Clovelle with shirred yoke, Baronduki fur trim. Pumpkin, red, green. 12 to 18. $10.95

2. Woman's dressy tuxedo. Cire braid, rhinestone clips. Black, green, brown. 38 to 44. $12.95

3. Wool princess dress. Contrasting silk bias cord. Black, brown, rust, green. 16 to 20. $10.95

4. Broadcloth with contrasting inner collar, jet buttons. Black, green, wine. 14 to 20. $12.95

Our spacious new Section with its charming decorative plan adds enjoyment to your shopping.

House and Town Frocks—Fifth Floor, South, State
Also in Evanston and Oak Park

MARSHALL FIELD & COMPANY
The Store of the Christmas Spirit

GENUINE CORDOVAN
O-G SHOES for MEN
in that new rich WINE SHADE

O'Connor & Goldberg are exclusive headquarters for these fine Cordovan shoes at this price. They're offered in a complete range of sizes.

$3.95

205 STATE ST., South
59 MADISON ST., West
4616 SHERIDAN ROAD
3300 LAWRENCE AVE.
6348 HALSTED ST., SOUTH
835 SIXTY-THIRD ST., EAST
4040 MADISON ST., WEST
2748 MILWAUKEE AVE.
1255 MILWAUKEE AVE.
3225 ROOSEVELT ROAD
OPEN THURSDAY AND SATURDAY NIGHTS

MAIL ORDERS FILLED PROMPTLY

EVERY PAIR GUARANTEED FOR WEAR AND FIT

MEN . . . give HER O-G Hosiery or an O-G Handbag
Capable salesladies to assist in making suitable selections

O'CONNOR & GOLDBERG

QUALITY, VALUE, SATISFACTION — PLUS LIBERAL CHARGE ACCOMMODATIONS

UNQUESTIONED LEADERSHIP IN OVERCOATS

Leadership in quality—the best the world's best makers know how to make—leadership in style—every new advanced idea in color, weave and model. Leadership in variety—leadership in value—made possible by our volume buying—and our farsighted advance purchases before the sky-high advance in prices

MAC GREGOR OVERCOATS
rich, fur-soft weaves skillfully and meticulously handcrafted by Kuppenheimer
$59.50

Search the world over and we doubt if you'll find overcoats quite like MacGregors. They fit perfectly, feel light, yet give amazing warmth. Their lustrous durable fabric gives more warmth per ounce, more distinction. You'll like the rich plaid effects as well as the glorious plain shades of oxford, brown, and gray. And we know they can't be duplicated again for $59.50

VALGORA OVERCOATS
the coat with 9 lives—9 points of distinct superiority—hand crafted by Kuppenheimer
$45

Valgora is one of America's ace overcoat achievements. Here are 9 reasons why. It is—1 blizzard proof, 2 wind resistant, 3 warm, bulkless; 4 soft, supple; 5 luxurious, silky; 6 wrinkle-proof, 7 distinctive, 8 long wearing, 9 a great value. The nine lives result from the blending of alpaca, mohair and fine wool. Be sure to see Valgora before you buy an overcoat

ENGLISH OVERCOATS
our all-time value high on British coats—London tailored of glorious Scotch woolens
$45

They're brand new overcoats—tailored in best British traditions of some of Scotland's most beautiful woolens—stirring heather tones in rich browns, blues, grays, swanky raglans, balmacaans and box styles. At $45 this probably is the most striking and money-saving value offer this institution has ever presented

OVERCOATS—6TH FLOOR

MAURICE L ROTHSCHILD
State at Jackson

Luncheon IN THE
MAIN CAFE AND YELLOW ROOM
110 S. WABASH AVE
PALMER HOUSE
EDWARD T. LAWLESS MANAGER

COSSACKS OF OLD CZARS MAKE VOW TO DIE FOR STALIN

Ukraine Chief Dares Hitler to Invade Russia.

MOSCOW, Nov. 26.—(AP)—Brilliantly garbed Cossacks, fierce traditional fighters for the Russian czars, today pledged their lives to Dictator Josef Stalin and the soviet union.

Before the wildly cheering delegates to the All Union Congress of the Soviets, a group of some sixty Cossacks stood stiffly on the rostrum while their leader shouted that the Cossacks were again an organized fighting unit and ready to lay down their lives for the "soviet fatherland."

Full liberties and the right to enter the Red army were restored only a year ago to the Cossacks, professional soldiers for the old czars. They made their first military appearance in September at Kiev when the picturesque cavalrymen raced across the parade ground during a military review.

Greater Respect for Women.

The Cossacks stood rigidly while their spokesman shouted they had now greater respect for women, and abundant happiness on their collective farms.

"Hereafter," their leader said, "we fight for no czars, but shoulder to shoulder with the workingman for defense of our collective farms.

"We have five divisions already organized and we are ready mercilessly to wipe out German or any other enemies on the ground whence they come. We Cossacks are even learning aviation now and we are proud of our restored spirit and right to serve in the great Red army."

Stalin himself joined in the long cheers for the Cossacks.

The Cossacks' appearance aroused the congress from the day long lethargy during which it heard speeches of approbation for the new constitution from two dozen outland speakers, some of whom spoke in dialect.

Likens Hitler to "A Pig."

Prime Minister Lubchenko of the Ukranian republic likened Adolf Hitler to "a pig" who "never sees the sky." Couching his roundly applauded address in strongest terms, he branded the German-Japanese anti-communism pact as "a crusade prepared against the soviet union."

The German chancellor, Lubchenko cried, "will not find us as easy to conquer as East Prussia and the Rhineland."

"We Ukranians have a popular saying now for Hitler. It is:

"'Just as a pig never sees the sky, so Hitler never will see our cabbage patches.

"The Nazi dream of destroying the soviet union,' he continued. "Our answer to them is contained in the Cossacks' famous letter to the Turkish sultan."

[Lubchenko referred to one of history's classic examples of obscenity. The Don Cossacks' vulgar reply is depicted in Repin's noted painting, "The Answer of the Cossacks to Sultan Mahmoud IV."].

Warning to Poland.

The Ukranian prime minister warned Poland not to forget "that Rosenberg [Dr. Alfred Rosenberg, Nazi foreign affairs official] wrote that destruction of Poland is the first demand of German policy.

"When they talk of the soviet union, they do not remember they are in danger of being strangled by Germany," he said.

[Poland, by implication, was invited to join the German-Japanese accord as a "third party" by Japan in a foreign office explanation of the purposes of the pact.]

Authoritative newspapers declared published explanations of the anti-communism accord were sheer subterfuge and the agreement in reality is nothing but a military pact.

Insists Its a Military Pact.

The authoritative newspaper Pravda asserted Russia had documentary evidence to support its declaration Japan and Germany have a military pact against Russia.

"The Japanese government has had opportunity to convince itself that if the soviet government declared it possessed reliable information about the pact it also had opportunity to prove it by documentary evidence," Pravda said.

The newspaper stated further its belief that the alleged alliance would kill chances for a Soviet-Japanese non-aggression pact.

Peace Delegate in "Barber Chair"

Adolph Berle Jr. during equator crossing festivities aboard the S. S. American Legion, which is taking the United States delegation to the Inter-American peace conference in Buenos Aires.
[Associated Press Photo.]

108 ITALIAN NAVY UNITS SALUTE HUNGARIAN CHIEF

ROME, Nov. 26. — (AP) — Premier Mussolini bared the fangs of 108 units of Italy's naval forces today to show the Hungarian regent, Admiral Horthy, Italy could take care of herself and her friends in the Mediterranean and the Adriatic.

As each unit swept by the cruiser Zara its colors were dipped and its guns belched salutes to a one time enemy, but now a closely cherished friend. Admiral Horthy commanded units which during the world war carried Austro-Hungarian hostilities against Italy in the Adriatic.

He wore the full regalia of an admiral as he received the salutes on the Zara's bridge. Standing with him were King Victor Immanuel, in his general's uniform, and Mussolini, who wore a dark suit and jaunty yachting cap. Il Duce attended the review as minister of marine. Participating in the review were cruisers, destroyers, submarines, and sumbarine chasers.

After the review commanding officers of the various units gathered on the decks of the Zara, where they were inspected by Admiral Horthy and received his congratulations on their display of fighting strength.

Ossietzky May Use Nobel Prize to Fight Communism

OSLO, Norway, Nov. 26.—(AP)—Karl von Ossietzky, German pacifist, who was awarded the 1935 Nobel peace prize, may use the prize fund to establish a foundation to fight communism in Norway, it was reported today. Ossietzky, long in disfavor with the German government, was recently released from a Nazi concentration camp and is now in a Berlin hospital, seriously ill. His selection by a committee of the Norwegian parliament was made the occasion for a formal diplomatic protest by the German government. The prize is about $40,000.

RUSSIAN COLONEL, HE SAYS, TAKES A FREE DINNER IN THE JAIL

Ardmore, Pa., Nov. 26.—(AP)—A man who said he was Col. Alex A. M. de Luxembourg and served in the imperial Russian army ate his Thanksgiving dinner in jail today.

Mrs. Helen Curry of Haverford had him arrested last night charging failure to pay a $257 board bill. Justice Walter B. Lownes held him in $1,000 bail.

Col. de Luxembourg, who claims to be the owner of statuary valued at $500,000, addressed the Upper Darby Rotary club yesterday on the hardships and privations he suffered after being driven from Russia, and of his service in the United States intelligence service during the world war. His arrest came a few hours later.

Now he fears that the "priceless" statuary will be attached to settle the board bill.

MOTHER UNITED WITH DAUGHTER MISSING MONTH

Macon, Ga., Nov. 26.—(AP)—Mrs. Helen Berry and her 14 year old daughter, Gloria, who disappeared from New York Oct. 23 after a school teacher criticized the color of her gymnasium bloomers, embraced here today in a Thanksgiving reunion.

"This is the finest Thanksgiving I've ever had," the mother said.

Mrs. Berry rushed to this city by plane and train after receiving word late yesterday that Mrs. W. E. McCord, Macon policewoman, had found the girl in a boarding house here.

Exhausted from a month of worry and the 1,000 mile trip, Mrs. Berry was almost overcome when she met the child. Both mother and daughter expressed happiness.

"I didn't even know it was Thanksgiving," Gloria said.

MORE JAPANESE TROOPS HURLED IN CHINESE AREA

Act to Avenge Defeat of Mongol Prince.

KWEISUI, Suiyuan Province, China, Nov. 27 [Friday].—(AP)—Suiyuan's provincial army headquarters declared today two divisions of Manchukuan troops "including many Japanese" had reached the outskirts of Shangtu, Chahar province, preparatory to renewing an attack in Suiyuan.

Chinese sources asserted the Mongols, driven from the strategic city of Pailingmiao, planned to attempt to regain that point and also recapture lost positions in eastern Suiyuan.

Japanese army officers were reported held prisoners by the Suiyuan army after the capture of Pailingmiao.

Gets Aid from Nanking.

Headquarters of Gen. Fu Tso-yi, Suiyuan commander, said the Nanking [central] Chinese government finally had given real assistance to the Suiyuan forces, sending four infantry divisions and one cavalry division to join them.

Word received here said 400 irregulars quit the Mongols and their alleged Japanese helpers at Shangtu and reverted to bandit status.

Chinese military headquarters said Gen. Fu had received a strong threat that the Japanese Kwangtung army would be thrown into the Suiyuanese conflict as a result of the Chinese capture of Pailingmiao.

Gen. Fu, it was stated, had received a message from the high command of the Japanese army in Manchukuo threatening dire reprisals for the capture of the Mongol stronghold of their ally, Prince Teh Wang.

10 Jap Soldiers Slain by Soviets.

HSINKING, Manchukuo, Nov. 26.—(AP)—Ten Japanese soldiers were killed Tuesday in a clash with Russian frontier guards north of Poganichnaya, the Domei [Japanese] news agency reported today.

[The Russian government at Moscow announced receipt of information of the border fight.]

The clash was described as the "most serious" in a series of border encounters between soldiers of the two states. The Manchukuan government protested to the Russian consul general at Harbin, the agency said.

[Moscow also declared the Russian government had protested to Japan, sponsor of the autonomous state of Manchukuo.]

SMITH EXPLAINS SOURCE, MEANING OF 'REAL M'COY'

Washington, D. C., Nov. 26.—[Special.]—Alfred E. Smith, at the request of Dr. Percy Fridenberg of New York, has given the origin of one of Mr. Smith's familiar expressions, "The real McCoy." The phrase appeared several days ago in a Washington dispatch and Dr. Fridenberg, inquiring its exact meaning and beginning, was referred to Mr. Smith and from him received the following answer:

"Every small town in the United States has what we call an oracle, who knows a little bit of everything. The oracle of the Bowery many years ago was a man by the name of McCoy, so that when any matter came up for discussion the expression, 'It's the real McCoy' came into being and usually in this manner:

"'Well, I will give you the low-down on that; I will give you the inside story, the real McCoy.'"

YOUTH ARRESTED IN STOLEN AUTO.

Sylvester Brouilette, 20 years old, 11332 Calumet avenue, was arrested yesterday in a stolen automobile after he had driven through a traffic light at Western and Lawrence avenues. He was carrying a revolver.

FRENCH EMPLOYERS REJECT 40 HOUR WEEK; END LABOR PARLEY

PARIS, Nov. 26.—(AP)—The French Employers' federation refused in effect today to accept a 40 hour week as the basis for settlement of current labor difficulties by breaking off negotiations for application of the Matignon accord.

The Matignon accord provides for the 40 hour work week for French industry and the government has been striving gradually to put it into effect. It was the basis for settlement of widespread strikes last June and resulted in the evacuation of worker-held factories.

The employers notified Premier Blum they refused to continue negotiations because of renewed occupation of factories in the past two weeks, involving at least 25,000 workers throughout France.

A truck loaded with copies of the rightist weekly Gringoire was seized today by five armed men who attempted to run it into the Seine. The car was found, abandoned, tottering on the river bank. Gringoire led the attacks on Minister of the Interior Roger Salengro, which, leftists charge, led to his suicide.

'TARZAN' TELLS OF $500,000 SUIT AGAINST WOMAN

Johnny [Tarzan] Weissmuller, swimmer and movie actor, stopped in Chicago yesterday on his way from New York to Hollywood to eat Thanksgiving dinner with his mother, Mrs. Elizabeth Weissmuller of 729 Irving Park boulevard, his brother Peter, and the latter's wife. They dined at the Illinois Athletic club, scene of many of Weissmuller's record-setting swimming races.

Between jabs at white meat and drumstick Weissmuller explained the $500,000 suit he has initiated against Mrs. Natalie Hess Winslow of New York, who accused the actor-swimmer of blacking an eye of her husband, Lieut. Cameron Winslow, U. S. N., in a Manhattan night club Tuesday night.

"Winslow now admits I was not near him when he was hit," said Weissmuller. "But I'm pretty sore about all the things his wife said about me the next morning. They did me no good when they got out to Hollywood."

Weissmuller's movie employers ordered him back to Hollywood when they heard about the night club incident.

TENANT SHOT BY LANDLORD DIES.

Beverley Harvey, 48 years old, 1019 Orleans street, colored, died yesterday in the county hospital of a bullet wound inflicted by his landlord, Harry Randolph, 43 years old, also colored, in a quarrel over rent.

JAP-NAZI TREATY SEEN BY PRINCE AS STEP TO WAR

Prince Hubertus Loewenstein, an exile from Germany because of his opposition to the Hitler régime, who is visiting in Chicago, declared yesterday that the new German-Japanese agreement for defense against communism is another step toward inevitable war. Signing of the pact was announced in Berlin on Wednesday.

"Japan will be strengthened materially by the new agreement," Prince Loewenstein said. "As a result the United States easily could be isolated from the far east, with serious international complications following."

Prince Loewenstein has been in the United States for the last eight months promoting his Academy of Arts and Sciences in Exile, an organization of Germans expatriated by the Nazis. He was formerly leader of the Catholic Centrist party in Germany.

Two Logansport Couples Wed 50 Years; Celebrate

Logansport, Ind., Nov. 26.—[Special.]—Mr. and Mrs. Thomas Austin and Mr. and Mrs. Ralph Marvin celebrated their golden wedding anniversaries at their homes here today.

TODAY'S WINNER
IF energy deserts you
When hard at work or play,
A BABY RUTH will see you through
A perfect happy day.
MARIE FERGUSON,
1739 S. Saville Avenue,
Berwyn, Illinois.
Same purity, quality and goodness, but now rich in DEXTROSE—The Sugar You Need for ENERGY
ENERGIZING CANDY
Slice and Serve for all occasions
Baby Ruth is made of the finest ingredients: Fresh, plump peanuts, milk chocolate, pure milk, fresh creamery butter and DEXTROSE—the sugar you need for ENERGY.
$2.00 AWARDED DAILY
for each original jingle published (with permission to publish author's name and address). Jingle must contain words "energy" and "Baby Ruth". Send your jingles to CURTISS CANDY CO., 622 Diversey Parkway, CHICAGO. No mss. will be returned.

AN IMPORTANT SELLING EVENT
INITIALED SERVICE TRAY AND FOUR COASTERS OF HAND FORGED ALUMINUM
$3.95 Complete
Perfect for your own entertaining or for gifts. Hand forged aluminum with deep, rich sheen. The coasters may be used for ashtrays. Exclusive at Dennison's.
Dennison's
62 E. Randolph St.
Randolph 2010
GIFTS • CRAFTS • CREPE PAPER • TAGS AND LABELS
SEALS • GREETING CARDS AND GIFT WRAPPINGS

Important Readjustment of Schedule!
BROADWAY LIMITED
leaves Chicago (Union Station) at 4:00 P. M. (Central Standard Time)
(EFFECTIVE NOVEMBER 29)
Revising the leaving time of this ace flyer to conform with Central Standard Time in no wise affects the elapsed running time which is still 16½ hours to New York.
DAILY

Lv. Chicago (Union Sta.)	4:00 P. M. (C. S. T.)
Ar. No. Philadelphia	8:04 A. M. (E. S. T.)
Ar. New York	9:30 A. M. (E. S. T.)
(Westbound—No change in schedule)	
Lv. New York	5:30 P. M. (E. S. T.)
Lv. No. Philadelphia	6:56 P. M. (E. S. T.)
Ar. Chicago (Union Sta.)	9:00 A. M. (C. S. T.)

You can sleep restfully on the shortest route between East and West . . . heaviest rail and finest roadbed in America.
PENNSYLVANIA RAILROAD
Safety first! plus SPEED-COMFORT-FRIENDLINESS

LOOK for the ACE LABEL
There is only ONE ACE Knit Cap. One-piece knit construction assures warmth with ventilation. Why buy imitations when all leading stores have the original—warm, stylish, streamlined? Same style worn by Byrd's South Pole Expedition and champion skaters everywhere. SCHOOL COLORS IN STRIPES or rich solid colors. Just the thing for skating, skiing, hiking.
If your favorite store can't supply you, send $1 with your choice of colors to The Lion Knitting Mills Co., Cleveland, Ohio, or 1410 Broadway, New York.
(59c, 75c, $1, $1.50)
ACE SPORT CAP
Look for the ACE label

TRY Espotabs at OUR EXPENSE
Send us your name and address and we will mail you a generous trial size of Espotabs. We want you to know the distinctive features of this fine family laxative. Espotabs relieve without discomfort or interference with sleep or the day's activities.
THE DILL CO., 150 W. 42nd St., N.Y.
Laxate with Espotabs

LOANS
ON DIAMONDS, JEWELRY, WATCHES, BONDS, SILVER, ETC.
Highest Valuation. Rates as low as 1%
Member Chicago Assn. of Commerce
CHICAGO LOAN BANK
37 South Wabash Ave.

Advertise in the Tribune

Treat Yourself to SCHENLEY'S Golden Wedding
BLENDED STRAIGHT WHISKIES
Three choice whiskies expertly blended into this really fine whiskey. 90 proof—as you prefer in BOURBON or RYE

MAIL AND PHONE ORDERS FILLED—HAR. 9000
$3.50
WHITE SHIRTS
of Joshua Hoyle's imported jacquarded broadcloth and plain white imported Britannia broadcloth at
$2.45
3 FOR $7.25
Joshua Hoyle tops the best of the famous makers who have maintained the British tradition for superior shirtings. The imported Britannias are of equally high quality plain 2-ply broadcloth. These shirts have been tailored here in the best custom manner that befits such rich fabrics. Whites are always desirable — it's not very often that you get such a chance. Make the most of this sale—for since we bought these the piece goods and trimmings have gone up greatly
Better check your Xmas list and also lay in a sizable supply for your own needs
MAURICE L. ROTHSCHILD
State at Jackson
MINNEAPOLIS CHICAGO ST. PAUL

ZIPPER

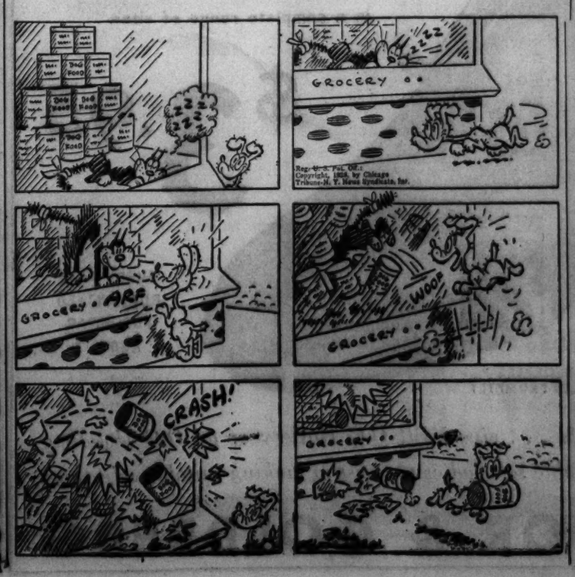

[ADVERTISEMENT]
MANY NEVER SUSPECT CAUSE OF BACKACHES
This Old Treatment Often Brings Happy Relief
Many sufferers relieve nagging backache quickly, once they discover that the real cause of their trouble may be tired kidneys.
The kidneys are Nature's chief way of taking the excess acids and waste out of the blood. Most people pass about 3 pints a day or about 3 pounds of waste.
Frequent or scanty passages with smarting and burning shows there may be something wrong with your kidneys or bladder.
An excess of acids or poisons in your blood, when due to functional kidney disorders, may be the cause of nagging backache, rheumatic pains, lumbago, leg pains, loss of pep and energy, getting up nights, swelling, puffiness under the eyes, headaches and dizziness.
Don't wait! Ask your druggist for Doan's Pills, used successfully by millions for over 40 years. They give happy relief and will help the 15 miles of kidney tubes flush out poisonous waste from your blood. Get Doan's Pills.

NOW I DRINK COCKTAILS
Alcoholic Acidity Goes in Jiffy with Bell-ans
BELL-ANS FOR INDIGESTION

LABOR WILL ASK AMENDMENTS TO U.S. SECURITY ACT

Federation Head Tells of Legislative Program.

BY JOSEPH ATOR.
[Chicago Tribune Press Service.]

Tampa, Fla., Nov. 26.—[Special.]—Organized labor will work at the coming session for wide-reaching amendments to the Social Security act, including extension of its benefits to agricultural workers, William Green, president of the American Federation of Labor, announced today.

Mr. Green also pledged the A. F. of L. to back a constitutional amendment to validate any sections of the act, which may be declared unconstitutional by the Supreme court.

The A. F. of L. legislative program covers all three of the principal sections of the act, unemployment compensation, old age benefits, and old age [noncontributory] pensions.

Details of Program.

The labor program on unemployment compensation is as follows:

1. Extension of benefits to some 3,000,000 agricultural workers and to employés of employers of less than eight persons. The federal pay roll tax for unemployment compensation now applies only to employers of eight or more. State unemployment acts, however, may allow benefits to workers in smaller establishments.

2. Abandonment of the present system of allowing a federal offset of 90 per cent of the federal tax for taxes paid under an approved state unemployment system, in favor of a direct collection of the tax by the government, to be returned to the states as grants in aid. This is advocated in the belief that the grants-in-aid plan is more likely to stand up on constitutional grounds than the offset plan.

3. Opposition to the individual reserve plan in state unemployment acts, under which the payments of each employer are segregated and his employés receive benefits only so long as the reserve lasts.

The federation, Mr. Green said, opposes institution at this time of merit rating systems under which taxes on various industries [not individual employers] would vary according to the "unemployment hazards" in each industry. This opposition is on the contention that there is not sufficient information at this time on which to base such merit ratings. Mr. Green endorsed the plan in principle, as an influence upon employers to plan their operations so as to cut seasonal unemployment to a minimum.

Pension Changes Proposed.

The A. F. of L. approves the present plan under which employés share with employers in contributions to old age benefits payable after 65. It, however, proposes the following changes in the contributory pension system:

1. Inclusion of agriculture workers.

2. Direct contributions by the federal government to the pension fund, on the grounds that employers pass on their present contributions, either to consumers in higher prices which workers share in paying, or directly to workers in lower wages, whereas federal contributions would be financed principally by income taxes, which cannot be passed on.

3. Revision of the pension reserve plan to provide that all contributions shall be earmarked directly for the fund, instead of depending on the will of congress, each year, to appropriate them to the fund. A constitutional amendment may be necessary to make this possible, Mr. Green conceded.

"These pensions are too important to depend upon the will of some future congress," he said. "They must be guaranteed beyond any doubt."

Annual Report Recalled.

Mr. Green was not prepared to comment on proposals that the entire reserve fund, which it has been estimated will reach 46 billion dollars by 1980, be replaced by a pay-as-we-go system. The annual report of the A. F. of L. executive council, drafted before the November election when the reserve fund was under strenuous attack by Gov. Landon, sated:

"Under title II. of the act [the old age benefit section] we are confronted with a fact that has already been the cause of widespread criticism. This is the reserve that will be built up under the existing law. Instead of accumulating this enormous reserve it has been suggested that the law might be so changed as to have the required funds made available each year on the basis of estimated need."

Old Age Pension Changes.

The A. F. of L. will seek two changes in the noncontributory old age pensions which are administered by the states on a fund matching basis with the federal government. These are:

1. Increase the present maximum monthly payment, $15 from the federal government matching $15 from the state, to a maximum federal contribution of $25, making possible a total monthly pension of $50.

2. Elimination of means tests from state acts, under which persons with other income are in almost all states now barred from receiving pensions.

The A. F. of L. convention, now in its second week here, will finish its business tomorrow. A night session may be necessary. Peace negotiations with the suspended unions backing the Committee on Industrial Organization remain at a stalemate, and will remain so until Saturday or Sunday.

Opera Star with "Lovely Friend"

Rosa Ponselle, singer, at eastern race track with Carl Jackson, son of mayor of Baltimore. She has rented a house near Baltimore and has been frequently seen with Jackson, but says only that the mayor's son is a "lovely friend." [Associated Press Wirephoto.]

STRIKING SEAMEN AGREE ON RELIEF SHIPS TO ALASKA

Clear Way for Sending Food in Emergency.

San Francisco, Cal., Nov. 26.—(AP)—The government untangled part of the west coast shipping tieup today by obtaining verbal agreements with striking maritime unions to man federally operated relief ships to Alaska "for the duration of the emergency."

Interior department authorities moved at high speed to get an emergency ship under way to Sitka and Cordova within five days to relieve what was described as a situation threatening to become serious.

While thousands of striking men sat down to skimpy Thanksgiving dinners, union negotiators and government representatives worked out plans for using two fishing vessels and one government ship to maintain ten day service between Seattle and the northern territory.

The holiday interrupted peace negotiations between one group of shipowners and the unions. The plight of strike-isolated Hawaii remained to be considered. Government spokesmen said they would take up the island problem as soon as they could observe the results of the Alaska arrangement.

Liner Remains Tied Up.

New York, Nov. 26.—(AP)—The United States liner President Harding was held in New York harbor today lacking a full crew as a result of the seamen's strike, while a water front fight sent two men to a hospital.

The President Harding was anchored near the Statue of Liberty, more than 28 hours after its scheduled sailing for Europe with mail and cargo only. Even with passenger space closed, the trans-Atlantic ship was still short the required skeleton crew of 73 men.

Eighteen men quit just before sailing time yesterday and later, when the ship left its pier and moved out into the harbor, it was necessary to bring out eight seamen and an engineer to complete the crew.

A free for all sailors' fight occurred at 21st street near the North river. Two men taken to hospitals under arrest were William Hopkins, 38, who was badly bruised about the face, and Sidney Cohen, 31, whose left elbow was fractured.

FRENCH DOCKMEN JOIN.

PARIS, Nov. 26.—(AP)—Leaders of the French Dockworkers' union told United States embassy officials tonight that their refusal to unload the U. S. liner Washington at Le Havre was part of an international movement against American ships.

These union chiefs said organized dockmen throughout the world would refuse to unload cargo from American ships which left American ports since the United States shipping strike began.

The dock union chiefs refused to countermand their orders against unloading the Washington even at the informal request of the American embassy.

The United States lines, meanwhile, appealed to the French government.

Negroes Announce Plans for Flight Across Atlantic

New York, Nov. 26.—(AP)—Plans for a round trip trans-Atlantic flight to Paris to prove that Negroes are competent in aviation were announced here today by Allen Moton, son of Dr. R. R. Moton, president emeritus of Tuskegee institute, Alabama. Moton said that he would be accompanied on the flight by Col. Robert F. Julian, Negro flyer who went to Ethiopia to serve in the Ethiopian war.

MADISON STREET STORE OPEN EVERY EVENING

It's BOND

"BOND STREETER"

This husky is one of six thoroughbreds, tailored in our Rochester plant. Its pals are the Guard Coat, Town Ulster, English Drape, Raglan and Polo Coat. $22

SPARTAN FLEECE

A pippin for warmth that doesn't weigh a ton. Its knitted texture takes a load off your shoulders — but even a zero blast can't penetrate the fleecy wool nap. $25

for Overcoats

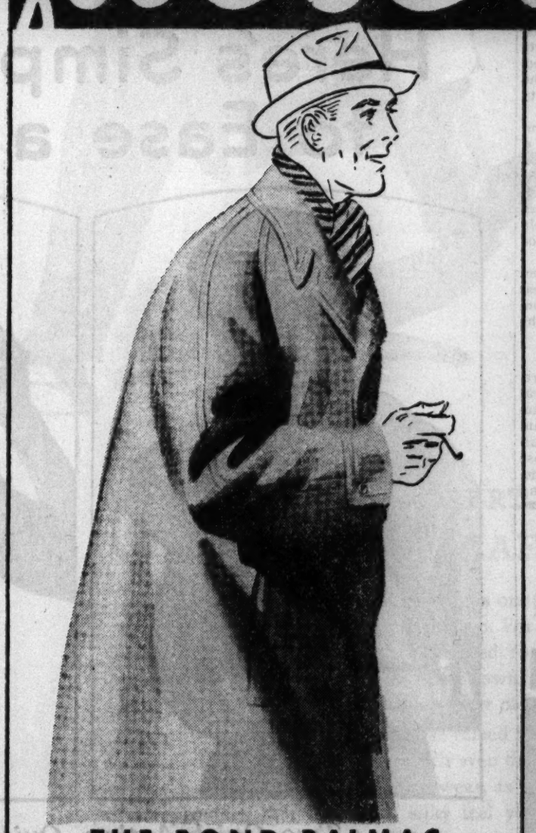

THE BOND BALMAC

Tops with the college crowd, who like a rakish swing to their coats. Small checks and bold plaids give them an extra dash of colorful pep. $30

PARK LANE OVERCOATS

Go ahead! Indulge your expensive taste. These distinguished coats make it easy. The woolens are the finest our money can buy—the tailoring a masterpiece of needlework by our Rochester experts. $35

"Charge it" the Bond way. With this popular service, you may pay weekly or twice a month. It costs nothing extra.

BOND CLOTHES

65 W. MADISON STREET
Madison Street Store Open Every Evening

WABASH at MONROE — Open Tuesday, Thursday and Saturday Evenings

6339 SO. HALSTED — Open Tuesday, Thursday and Saturday Evenings

ALL BLACKHAWK HOCKEY GAME TICKETS SOLD AT MADISON STREET STORE

C. D. PEACOCK

100th Christmas Specials

$125

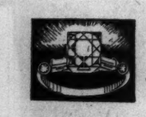
$185

THESE Centennial Diamond Rings have brought Peacock Solitaires, more than ever, into prominence. The brilliance of the stones is captivating and the platinum mountings have won enthusiastic praise for our designers.

$130

$210

$140

$95

This Christmas give her a Peacock Centennial Diamond

$70

$160

$115

$150

Listen to "Nothing But the Truth" WGN Sunday Afternoon

$175

$120

A Small Deposit will reserve your selection for Christmas

C. D. PEACOCK
Jewelers in Chicago Since 1837
State and Monroe + + Palmer House Corner

ANOTHER CUTLER Hollywood ORIGINAL

INSPIRED BY ELEANOR POWELL
EXCLUSIVE AT CUTLER'S

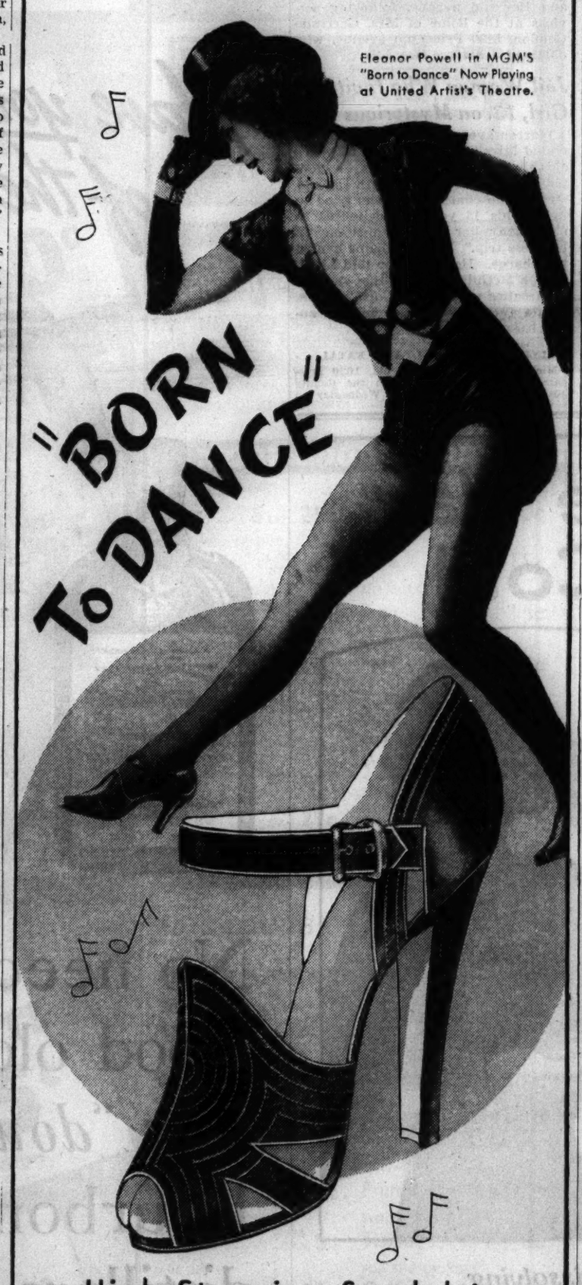

Eleanor Powell in MGM'S "Born to Dance" Now Playing at United Artist's Theatre.

High-Stepping Sandal in gold or silver . . . black or white satin . . . "Born to Dance" is a dramatic smash hit $3.70 ONE LOW PRICE ONLY

111 S. STATE STREET • PALMER HOUSE
4746 Sheridan Road • 911 East 63rd St. • 2356 East 71st St.
3319 Lawrence Ave. • 2801 Milwaukee Ave. • 4105 W. Madison St.
1142 Lake St., Oak Park • 6328 W. Cermak Rd., Berwyn • 6408 S. Halsted St.

Cutler's

Moving Forward

Marshall Field & Company presents here each day observations and opinions intended to be of interest and value to those it seeks to serve.

WOMAN AND THE STAGE

BY CALEB

SITTING in a movie recently, appreciating the parade of feminine grace and beauty which adorns the screen—we wondered how many of the audience would have been there had seventeenth century custom prevailed in the drama to this day.

Imagine a balcony scene with a male Juliet in unaccustomed petticoats. Imagine Portia—that entrancing "Daniel come to judgment"—played actually and not in pretense, by a shaven male.

Imagine Hampden as Bergerac, pouring out his heart in honeyed words to a male Roxane—beribboned and bepowdered to present a pretty illusion. Imagine a male Elizabeth Barrett Browning in the place of Cornell in "The Barretts of Wimpole Street"—or a male Mary in place of Helen Hayes in "Mary of Scotland."

Yet all plays until past the middle of the seventeenth century in England were played with men in women's parts. The entire first sixty years Shakespeare was played, males awkwardly projected the emotions and words of women across the footlights.

Desdemona in Othello is supposed to be the first part ever played on an English stage by a woman—and that in 1660. Slowly thereafter, additional female talent was trained.

King Charles II, impatient of delay in starting a play one night, demanded of the actors the reason. The master of the company came to the king's box and, believing it best to tell the truth, amused the king by explaining the Queen's whiskers were not yet shaved.

Nowadays, there are few spheres of life—so far as we know—from which women are excluded. There are women lawyers, doctors, diplomats, merchants, advertising "men," accountants, jurists, acrobats, athletes, legislators.

Once the world was largely a man's world. Woman was more a chattel than a free agent. Now the situation is *reversed*. Most of the purchasing of consumer goods in the world is done by women. Much of the purchasing done by men is done *for* women.

If it were not for the women many of the units of even heavy industry would dry up in no time. For the machines or equipment they make are used to make things for women or their families.

A parade of feminine beauty adorns and dominates the *stage* today—and the stage we refer to is the one Shakespeare mentioned—"all the world."

Copyright 1936 by
Marshall Field & Company

160

CONSTIPATION MADE HUSBAND DRAGGY

HE just didn't feel like work or play. Always draggy and worn out—often cross and irritable. But like so many women, his wife knew about Nature's Remedy (NR Tablets). She put him wise. He found out what an astonishing difference there was in this purely vegetable laxative. Not merely partial relief. Instead thorough cleansing action that aided in ridding his system of poisonous waste, refreshed him, made him feel like a "million." Try NR Tablets yourself. Note how gentle they are and non-habit forming. 25 tablets—25 cents at any drugstore.

NR TO-NIGHT TOMORROW ALRIGHT

face "Broken Out?" Relieve the soreness and aid healing by washing daily with Resinol Soap and freely applying Resinol

Advertise in the Tribune

NOV. 3 VICTORY NOT DEMOCRATIC, LEWIS ASSERTS

Illinois Senator Relates Election Views.

[Chicago Tribune Press Service.]

Washington, D. C., Nov. 26.—[Special.]—Senator James Hamilton Lewis of Illinois, Democratic whip of the senate, today expressed disagreement with the theory that President Roosevelt's overwhelming majority in the Nov. 3 election was a mandate from the people to go forward with such New Deal projects as the unconstitutional NRA, AAA, and Guffey coal control act.

Senator Lewis even asserted that the election "must not be misunderstood as a Democratic victory." As paradoxical as this statement may seem, coming from a party leader who has been a consistent supporter of the President with a few exceptions, such as the St. Lawrence waterway and world court treaties, Senator Lewis maintained in an interview that the election result was largely "despite" some of the policies of the New Deal.

Advances Three Factors.

Back at his desk for a day's work for the first time since the election, Senator Lewis attributed the Democratic landslide to these three factors:

"1. A desire on the part of those receiving benefits from the Roosevelt administration to continue receiving them.

"2. The support of many who opposed some of the policies of the Roosevelt administration, particularly business men, because of returning prosperity.

"3. The support of many Republicans in the big states who simply wanted to prevent an element of the Republican party from gaining control."

Fears Forming of Blocs.

Senator Lewis foresees great dangers in the unprecedented Democratic majorities in both houses of congress, fearing the formation of strong blocs and combinations of blocs in the European fashion, with proposals of all kinds of wild legislation and resultant confusion.

"I fear that the great majorities we have in congress have dangers that have not been calculated," he said. "We are met by the admonition of the Greek philosophers that 'Nothing is too much.' Large majorities can assume that they can do anything and by any means. This will produce conflicts between the states according to their respective economies and their legislative demands.

"The cotton and tobacco producing states of the south, for example, may form a combination and press legislative subjects and methods that oppose the interests of the western states or those of the northern and New England states. Such combinations may lead to revolts by the minorities from these other states."

May Produce Confusion.

"The formation of these blocs and combinations of blocs may produce confusion and unsettled business and put on the Democratic party the exact fate that befell the Republicans under Presidents Taft and Hoover, when their large majorities produced under President Taft the insurgents in congress and under President Hoover the Progressives, ending with the destruction of the Republican party under both Presidents.

"For this reason I believe that the coming congress should assemble a method that shall limit legislation for the present session to perfecting laws passed under the first Roosevelt administration and removing the abuses and oppressions which business feels have followed the enforcement of these laws.

"We should make the session short and adjourn early, so that business and the people can be secure from doubts and uncertainties as to the policies of this administration."

Points to NRA's Failure.

Senator Lewis said the election result was no mandate for the revival of any measure declared unconstitutional by the Supreme court. He said the NRA failed to achieve its purposes because it sought to impose upon business control in infinite detail by burocrats who knew nothing about business. The system of control which can work, he said, will be one that is proposed by business itself, with the responsibility for registering complaints against unfair labor and trade practices lodged with business itself.

For this reason, Senator Lewis declared, he will oppose the O'Mahoney federal licensing bill if its purpose is to seek burocratic control of all details of business through the licensing power. The senator said there was nothing new in the federal licensing proposal except the compulsory feature of the O'Mahoney bill, the privilege of federal incorporation for businesses engaged in interstate commerce having been proposed in the administrations of Presidents McKinley, Taft, and Wilson.

Cites Wilson Measure.

He opposed the permissive measure under President Wilson's administration, he said, because he believed that control should rest with the states in which the properties and principal businesses of the corporations were located.

The O'Mahoney federal licensing scheme, first proposed by Prof. Rexford Guy Tugwell in his book, "The Industrial Discipline," as a means of acquiring control not only over labor and trade practice standards but over the allocation and flow of capital as well, is being considered by the Roosevelt administration as a substitute for the NRA. Experts are now at work studying its constitutionality and practicability and Senator O'Mahoney [Dem., Wyo.] says he has hopes of seeing it enacted into law.

With respect to proposals for the amendment of the so-called soil conservation act, so that it will more closely approximate the outlawed AAA, with compulsory crop production control, Senator Lewis said he believed no substantive legislation would be passed at this session. He predicted that congress would, at the most, order studies and reports by the department of agriculture on alternative legislative proposals.

MYSTERY BLAST AT SEA STIRS A SEARCH OFF CALIFORNIA COAST

Santa Monica, Cal., Nov. 26.—(AP)—Four coast guard patrol boats beat up and down the Los Angeles county coast line today, seeking to learn the origin of an explosion at sea which shook windows from Santa Monica to Malibu.

No wreckage was found to substantiate a theory that a vessel caught fire and exploded.

The master of the fishing barge Fox, anchored off Topango canyon, north of Santa Monica, said the explosion was followed by a heavy sea. The captain reported the blast appeared to be subterranean, somewhere along the floor of the ocean not far from his vessel.

This, however, did not explain reports of a brilliant flash of light that accompanied the detonation.

Jumbo Eats Piece of Bottle on Thanksgiving; Dies

Rochester, Ind., Nov. 26.—(AP)—Jumbo II., a giant circus elephant had a weakness for soda pop. Today he dropped the bottle, breaking it, and before attendants could clean up the glass Jumbo devoured a large piece. He died a short time later.

3 STATES SEEK 2 POSTS OPEN IN U. S. COURT HERE

Wisconsin and Indiana Oppose Illinois.

Indiana and Wisconsin are strongly competing against Illinois for appointments to two vacancies on the United States Circuit Court of Appeals here, according to word yesterday from Washington. Senator James Hamilton Lewis, who went to the national capital a few days ago to discuss appointments, reported a tangled situation confronts Illinois candidates for the posts.

As described by Senator Lewis in a dispatch from Washington there are two vacancies, caused by the death of Judge Louis FitzHenry of Bloomington and the retirement of Judge George T. Page of Peoria in 1930. On the bench are Judge Evan A. Evans of Baraboo, Wis., and Judge Will M. Sparks of Rushville, Ind. Judge Samuel Alschuler of Chicago has been suffering from impaired health.

Senators Win Backing.

Senator Lewis and other Illinoisans are making efforts to have Illinois candidates named for the vacancies, but yesterday it was reported powerful efforts are being made by friends of Senator Sherman Minton of Indiana and Senator F. Ryan Duffy of Wisconsin to obtain their appointments to the vacancies.

"High sources have informed me," said Senator Lewis in Washington, "that Judge Alschuler has recovered his health and has expressed a desire to be again assigned to duty. They also inform me that former Judge Page of Peoria, who retired in 1930, has signified the same willingness. I also learn that Circuit Judge Julian W. Mack of New York, who was appointed to the bench while a resident of Chicago, is considered by these same persons as holding an Illinois appointment.

Consider Illinois Has Three.

"So they have said to me that Illinois now has three Circuit judges. Wisconsin and Indiana, which are in the Seventh circuit, are strongly working for recognition in any new appointments."

Judge Alschuler said yesterday that the situation so far as he is concerned is no different from what it has been during the last six months. "If I feel well enough, which I do not now," he said, "I hope to get back to work. We're hopeful; we all live on hope, you know." Former Judge Page is in Arizona.

Celebrates with Ride in Taxi Minus Driver

Los Angeles, Cal., Nov. 26.—[Special.]—Because Thanksgiving day was the anniversary of her marriage, Mrs. Jean Christman, attractive 24 year old actress, took a taxicab ride at 4 a. m. Unfortunately, Mrs. Christman, who is a widow, drove off without waiting for the driver. Police booked her after questioning.

BOETTIGER CHOSEN PUBLISHER OF P.-I., SEATTLE NEWSPAPER

New York, Nov. 26.—(AP)—Appointment of John Boettiger, president Roosevelt's son-in-law, as publisher of the Seattle Post-Intelligencer, was announced today by W. R. Hearst, whose newspapers waged a strenuous campaign against the President's reelection.

The announcement followed settlement of a strike called by the American Newspaper guild and supported by the Seattle labor council which forced the suspension of the paper since Aug. 13. It was the only morning newspaper in the Pacific northwest metropolis.

In announcing Boettiger's appointment, Hearst said:

"Mr. Boettiger will have absolute freedom in directing the editorial and business policies of the Post-Intelligencer. His only direction is to make it the best newspaper in Seattle."

It was understood that Boettiger's wife, the former Anna Eleanor Roosevelt, would become women's editor of the Post-Intelligencer.

Boettiger simultaneously announced his resignation as assistant to Will H. Hays, head of the Motion Picture Producers and Distributors of America.

Boettiger is 36 and a native of Chicago where he began his newspaper work. He formerly was on the staf of THE CHICAGO TRIBUNE.

ARRAIGN MATE TODAY IN SLAYING OF WIFE'S SUITOR

Harry Obinger, 36 years old, 1547 East 67th place, who confessed fatally wounding Policeman Martin J. Condon, 36 years old, 5301 Kimbark avenue, with a shotgun Monday evening, will be arraigned in Felony court today on a charge of murder. Obinger had gone to the policeman's home to demand that he discontinue associating with his wife, Mrs. Tillie Obinger, 26 years old. He said he shot in self-defense when Condon drew a pistol.

Funeral services for Condon, who had been a policeman for fourteen years and was assigned to the Gresham station, will be held at 9 a. m. today at St. Leo's Catholic church, 78th street and Emerald avenue, following services at the home of Mrs. Gertrude Condon, 8130 Princeton avenue, who obtained a divorce last July.

Jail Woman Who Invites Girl, 13, on Mysterious Trip

Warren avenue police yesterday arrested Miss Claire Williams, 27 years old, alias Dorothy Matthews, on complaint of John Fay, 316 South Lincoln street, who charged that she tried to induce his 13 year old daughter to accompany her out of town on "a business trip." Miss Williams denied the charge. However, she told Lieut. Joseph McGuire, he said, that she was a narcotics runner. McGuire said he would turn her over to federal authorities.

INJURIES IN FALL ARE FATAL.

Michael Trybus, 50 years old, 1620 Brigham street, died yesterday in the County hospital of injuries suffered Wednesday in a fall at his home.

SABATH SLATED LIKELY CHOICE FOR RULES HEAD

Chicagoan in House for 28 Years.

[Chicago Tribune Press Service.]

Washington, D. C., Nov. 26.—[Special.]—With the elevation of Representative John J. O'Connor of New York to the post of Democratic leader of the house at the forthcoming session, Representative Adolph J. Sabath, Chicago Democrat and 28 year congressional veteran, is expected to become chairman of the rules committee, the most important and powerful committee of the house.

As chairman of this committee, O'Connor steered all the New Deal legislation through to passage during the last four years, and in this post Sabath's hand would be the guiding one in the enactment of measures during the 75th congress soon to convene. It was learned from reliable sources that Sabath, who is dean of the house, will be made rules committee head if O'Connor gains the leadership.

Bankhead for Speaker.

Since Representative William B. Bankhead [Dem., Ala.] is certain of reelection to the speakership which he held for a few weeks following the death of Speaker Joseph Byrns at the last session the next important post in the house is that of leader. O'Connor acted as leader when Bankhead became speaker and, because of the Alabaman's fragile health, O'Connor would in his leadership capacity become the most powerful figure in the house.

Pitted against O'Connor in a bitter backstage struggle for the job in the current era of comparative political peace is Representative Sam Rayburn of Texas, chairman of the interstate and foreign commerce committee, whose chief claim to fame is his voliable attack upon private utility companies.

South Holds Many Plums.

One of the factors militating against Rayburn's candidacy is the growing danger from the administration viewpoint of troubles resulting from the fact that "the south is in the saddle," holding a big share of legislative power.

Vice President John Garner, a Texan, is presiding officer of the senate, and Bankhead, a southerner, will preside over the house as speaker. Texas congressmen hold seven committee chairmanships of importance in the house. Besides Rayburn's chairmanship the others are: Buchanan, chairman of appropriations; Summers, judiciary; Mansfield, rivers and harbors; Jones, agriculture; Lanham, public buildings and grounds; and Patman, select committee to investigate chain stores.

SEVERED TWIN, IN NEW EXISTENCE, HAS PROBLEMS TO SOLVE

New York, Nov. 26.—(AP)—Twenty-eight year old Simplicio Godino, bereft of the twin brother to whom he had been joined since birth, lay on his face in a hospital bed tonight contemplating his future in a strange world.

Lucio died of rheumatic fever Tuesday night, and forty-five minutes later his body was separated from that of the surviving twin.

When the wound heals, Simplicio, for the first time in his life, will be able to roll about in bed and he will be able to sleep on his left as well as his right side.

He was the twin who usually walked backward. Now he must learn to walk forward and to balance himself without the support of his brother.

Moreover, the loss of his brother meant the loss of his livelihood. Since boyhood the twins had earned their living as vaudeville and sideshow attractions. Now Simplicio no longer is a freak and must cast about for some other means of supporting himself, his wife, and his brother's widow.

Simplicio, a native of the Philippines, was reported at the hospital today to be convalescing favorably from yesterday's operation, performed to give him a colonic outlet.

Polar Bears Go Swimming as Nearby Ice Rink Opens

(Pictures on back page.)

Members of the Polar Bears, a swimming club, opened their winter season yesterday by taking a dip in the lake near the Edgewater Beach hotel. For about twenty minutes the members ran in and out of the water, frolicked on the beach, and then retired to warmer abodes. At the same time the hotel outdoor ice skating rink was formally opened. Generally fair and not quite so cold was the weather forecast for today by Government Forecaster J. R. Lloyd.

Child Plays with Paper by Stove; Fatally Burned

Roberts, Ill., Nov. 26.—[Special.]—Loretta Marie Diskin, 2 year old daughter of Mr. and Mrs. Raymond Diskin, residing northwest of here, was fatally burned last night when her clothing became ignited while she was playing with paper near an open stove.

MAIL some candy to somebody you like.
Mrs. Snyder's Candy

Send a pound to somebody *back home;* to a youngster in *college;* to a boy away *working;* to somebody who is *ill, shut-in;* to the girl you *love.* Come in; select the candy you know they'd like; tell us where; pay a bit extra for postage and we will mail it for you.

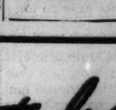

WHIPPED CREAM FUDGE BALLS. Rich, smooth, velvety chocolate fudge, rum flavored, rolled in chopped pecans, simply delicious.
39c per pound

Have you eyes that dream of the "good old days?"

How man's character is revealed by his face

The eyes of a dreamer
Eyes—set deep and well apart beneath wide temples which protrude slightly over the eye. Brows well developed but refined (not bristling or coarse). Tear ducts conspicuously prominent. Glance calm, steady, expressive. The eyes of the idealist—the dreamer.

The lips of a judge
Lips—long, thin, and of a delicately soft texture and marked by extreme distance from base of nose. Muscles immediately beneath the lower lip and at the lip's outer extremities rigidly held with tensity and firmness.

No need to dream of the "good old days"...Just taste this *"double-rich"* straight Bourbon of old Kentucky distillers...*priced to please you!*

A Schenley Whiskey *with the Mark of Merit.* Made in Kentucky by old-time Kentucky distillers . . . the good old Kentucky way. Ask for it at your favorite tavern.

SCHENLEY'S Cream of Kentucky

Copyright 1936, SCHENLEY DISTRIBUTORS, INC., N. Y.

KENTUCKY STRAIGHT BOURBON WHISKEY—90 PROOF

Here's Simple Way to Ease a Cold

Two Quick-Acting, Quick-Dissolving Bayer Aspirin Tablets with a Glass of Water

BAYER

The modern way to ease a cold is this: Two Bayer Aspirin tablets the moment you feel a cold coming on. Then repeat, if necessary, according to instructions in the box.

At the same time, if you have a sore throat, crush and dissolve three BAYER tablets in one-third glass of water. And gargle with this mixture twice.

The Bayer Aspirin you take internally will act to combat fever and the pains which usually accompany colds. The gargle will act as a medicinal gargle to provide almost instant relief from rawness and pain. It is really marvelous; for it acts like a local anesthetic on the irritated membrane of your throat.

Try this way. Your doctor, we know, will endorse it. For it is a quick, effective means of combating a cold. Ask for Bayer Aspirin by the full name at your druggist's — not for "aspirin" alone.

15¢ FOR A DOZEN

2 FULL DOZEN FOR 25c • VIRTUALLY 1c A TABLET

LOANS FOR HOLIDAY EXPENSES

$25 TO $300

On Your Signature Only

Quickest and Most Liberal Method in America!

ORIGINATED BY LOCAL
RECOMMENDED BY THOUSANDS

Our Simplified Single Signature Method has satisfied thousands of salaried employees who prefer to borrow without depending on friends or relatives. Each request handled individually and confidentially. No Endorsers—No Mortgages. Married or single ONLY YOU SIGN! Call and learn.

Immediate Service . . . Private Offices
Terms 1 to 20 Months

LOCAL LOAN Co.
UNDER STATE SUPERVISION

7 W. Madison St. at State, 2nd Fl. RANdolph 8400
1 N. Pulaski (Crawford & Madison) 2nd Fl. KEDzie 5900
8 N. Ogden at Madison nr. Ashland, 3rd Fl. HAYmarket 4700
821 W. 63rd near Halsted, 2nd Fl. ENGlewood 7800
4701 N. Western at Leland, 2nd Fl. LONgbeach 2161
1312 N. Ashland at Milwaukee, 2nd Fl. BRUnswick 3100
4013 Milwaukee at Cicero, 2nd Fl. AVEnue 1400

Office Hours: 8:30 A. M. to 5:30 P. M.

EVANSTON GIVES SANCTUARY TO A RED DISCUSSION

Pupils Pay for Article Barred in Washington.

Sanctuary seems to have been found in Evanston for two news weeklies for schools which were banned from District of Columbia classrooms last week under a federal law forbidding the teaching of communism in the district.

Current issues of the papers in question have arrived in the Evanston Township High school, it was learned yesterday. They are the Weekly News Review and the American Observer, carrying a discussion of the theory and practice of communism. They were distributed to pupils in history and economics. The publications are part of the reading matter for these pupils, who are required to subscribe.

Three Papers for Pupils.

The weeklies are put out by the Civic Education Service of Washington, D. C., which publishes three high school papers. The Junior Review goes to freshmen in high schools, the Weekly News Review to sophomores and some of the juniors, the American Observer to the juniors and to seniors.

Freshmen taking the Junior Review pay 30 cents a semester; sophomores and juniors taking the News Review pay 40 cents; juniors and seniors taking the Observer 40 cents a semester.

Prof. S. S. Ulrey, who teaches United States and modern European history at Evanston High school, said the three publications are in use at New Trier, Waukegan, and Deerfield-Shields High schools, as well as Evanston High. The Chicago public schools do not use them.

Article Last of Series.

The article on communism which led the District of Columbia authorities to put up the classroom bars is the last of a series which included democracy and Fascism. The article appears in the News Review and the Observer, but not in the Junior Review. In Washington, after authorities acted, officials of the Civic Education Service said the article outlined accomplishments and shortcomings of communist Russia.

Some Evanston parents made a comment yesterday that although the article says dictatorship and loss of civil liberties and private property are a price of the soviet plan, still it paints communism as somewhat pinkish instead of red.

"Under true communism there is only one class of people—the workers," says the article. "The owning classes are dispossessed of their property and if they put up opposition they are either driven out of the country, put into prison camps, or put to death.

Communist Excuse for Force.

"The communists claim that they are obliged to take such drastic action in destroying the owning classes in order to prevent these classes from constantly resisting the new government and trying to overthrow it."

Dwelling on conditions in Russia, the article says:

"Now it is a fact that Russia has made great industrial progress under communism. There has been no depression, of the capitalist variety, in that country. Unemployment is never a problem. Every one who can and will work does not have a hard time finding a job. Furthermore, farm, mine, and factory production in Russia has increased by leaps and bounds."

The article concludes with the following:

"If there should be conomic breakdown in this country; if it should come about that millions of Americans were hungry and without hope for the future, then they might turn to advocates of other systems. Those Americans who wish to avoid change in the direction either of Fascism or communism can best realize their ends by maintaining stability and prosperity and by seeing to it that the masses of the people realize in increasing measure their desire for well-being and security and opportunity."

Historians on the Board.

Editor of the publications of the Civic Education Service is Walter E. Myer, former professor of history in Kansas State Teachers' college. On the editorial board are Charles A. Beard, historian; Harold G. Moulton, head of Brookings institution; David S. Muzzey, historian, and Fred J. Kelly, educator.

THE MASSACRE

Chicago's 1936 Trafic Toll

Over 88 per cent of the city's automobile fatalities are of a nature physically impossible on an elevated highway.

DRIVER IS KILLED IN AUTO CRASH; 3 SERIOUSLY HURT

Another Dies When Taxi and Car Collide.

One man was killed and four others were injured, three seriously, in a collision of two automobiles at 103d street and South Park avenue last evening.

The man killed was Mervin Callaway, 27 years old, of Elwood, Will county, the driver of one of the cars. Noel Wittig, 22 years old, of the same address, was critically injured.

Leonard Webb, 34 years old, 764 East 104th street, driver of the second car, escaped with minor injuries, but his two brothers, Nathan, 21 years old, and Granville, 26, of the same address, were seriously hurt. All of the injured were taken to the Roseland Community hospital.

Killed as Auto Hits Truck.

One youth was killed and two others were injured when their automobile rammed the rear of a cinder truck in 95th street at Jeffery avenue early today. The victim killed was Edward Lee, 20 years old, 6647 Maryland avenue. Those hurt were William Desmond, 22, 747 East 65th street, and Frank Dwyer, 22, 6638 Drexel avenue, son of Sergt. William Dwyer of the Morgan Park police. They were taken to the South Chicago hospital. Dwyer's condition is serious. Desmond, the driver, said another car forced him into the truck. The truck driver was Jack Harrington, 28, of 1500 East 63d place.

One Killed in Taxi Crash.

Howard Johnson, 31 years old, 2447 North Springfield avenue, was killed and two other persons were injured early yesterday in the collision of an automobile and a taxicab at Kostner and Grand avenues.

The injured are George Karze, 24 years old, 2624 North Harding avenue, who was riding in the automobile with Johnson, and Arthur Peterson, 48 years old, 6237 Melrose avenue, a passenger in the taxicab. Robert Potter, 39 years old, 1739 Monroe street, driver of the cab, was uninjured.

Peter Obral, 55 years old, 227 East 120th place, a laborer, died in the Roseland Community hospital of injuries received Nov. 21 when he was struck by an automobile at 118th and South State streets. The driver was Elmer Dettemering, 25 years old, 14818 Main street, Harvey.

Ignatz Thomarek, 73 years old, 869 Orleans street, a rag picker, died in the County hospital of a skull fracture received Wednesday when he was struck by an automobile in front of 964 Orleans street.

Policeman Robert E. Chester of Oak Park incurred a fracture of the wrist and other injuries when his motorcycle crashed into the automobile of Walter J. Lossin, 27 years old, 7425 Washington street, Forest Park, as the policeman was chasing a speeder in the suburb. Lossin was booked on charges of reckless driving and damaging village property.

Up to 4 p. m. yesterday 924 persons had been killed in automobile accidents in Cook county since Jan. 1. Of these 698 were killed in Chicago. In the same period 17,646 were injured in accidents within the city.

20 Injured in Storm Jam.

More than twenty persons, half of them Chicagoans, were injured, bruised or shaken up yesterday when fifteen automobiles ran into a tangle during a snowstorm in U. S. highway 20, about three miles south of Michigan City, Ind.

The heavy snow made visibility difficult beyond 50 feet. Most of the trafic on the highway was eastbound. The smashups started when Henry Frederick of Michigan City stopped for a red signal. A car driven by O. B. Reiter, 110 Richards avenue, Joliet, rammed into Frederick's machine. Seconds later an automobile driven by a man whose name and address was given as Arnold Phorsen of Glencoe rammed into Reiter's car.

Police Untangle Autos.

Thereafter one car after another rammed the machine ahead of it. The tangle was not straightened until state police arrived. They took the injured to Michigan City.

Among those injured were Frederick, his wife, Ella, his son, Harold, 8; a Mrs. Hopdt, Reiter, Phossen, Mr. and Mrs. Jon Palsson, 818 East 84th street; Milford Stewart, 3210 Arthington street; D. F. Mann, 4941 Blackstone avenue; A. E. Baker, 4926 Kentucky avenue; Mrs. Gunilde Hooper, 4531 North Knox avenue, and Mr. and Mrs. Henry Bouse, 1019 South Mason avenue. Several, Palsson among them, had to be taken to hospitals.

BEG YOUR PARDON

An item yesterday gave the state automobile license fees incorrectly. The correct fees are $6.50 for 25 horse power or less, $10.50 for 25 to 35 horse power, $17 for 35 to 50 horse power, and $22 for more than 50 horse power.

In Wednesday's late editions one of the persons injured in the elevated railroad crash was identified as Marleth Wood, 39 years old, 1707 Chancellor street, Evanston. The correct name is Mrs. Marbeth Hood and she is 29 years old.

BEN MARDEN'S RIVIERA, CLOSED CABARET, BURNS

New York, Nov. 26.—[Special.]—Fire of undetermined origin tonight swept Ben Marden's Riviera, a summer cabaret on a terrace of the Palisades on the New Jersey side of the Hudson river opposite Manhattan.

Firemen said the large, one story wooden building, with its expensive decorations, probably would be a total loss. The building was closed for the winter a few weeks ago.

The building was erected in 1906 on the ledge known as Hudson terrace, affording a magnificent view of the river below. Before Marden, the night club impresario, took over the place four years ago it was run as a roadhouse under the name of Villa Richard. Harry Richman, Georgie Tapps, and other entertainers have worked there.

KEELEY ALCOHOL CURE LIST JUMPS TO 1930 RECORD

Martin Nelson, secretary of the Keeley institute at Dwight, reported yesterday that the institute has treated more patients for alcoholism this year than in any corresponding period since 1930. The number of patients this year, he said, is 73 per cent greater than the number taking the cure in 1933, the last year of prohibition.

Nelson attributed the increase to improvement in business conditions, the greater ease with which liquor may now be obtained, and the increasing tendency of women to drink in public.

He said 85 per cent of the institute patients are married. The average age of the married patients is 43; that of the single ones is 39.

Grippe

Now when the germs of Grippe abound, physicians advise keeping the bowels open. Constipation poisons the blood, lowering your resistance to the germs of infectious diseases.

Constipation is dangerous for anybody. Nujol is safe for everybody. It does not affect the stomach and is not absorbed by the body. Medical authorities approve Nujol because it is so safe, so gentle and so natural in its action.

Nujol makes up for a deficiency of natural lubricant in the intestines. It softens the waste matter and thus permits thorough and regular bowel movements without griping.

Just try Nujol regularly for the next month and see if you don't feel better than you ever suspected you could.

Ask your druggist for Nujol and insist on the genuine.

Corr. 1936, Stanco Inc. "Regular as Clockwork"

Nujol FOR CONSTIPATION

RESORTS AND TRAVEL.

Ocean Travel.

EUROPE ROUND TRIP—$167
Arnold Bernstein Line—$236 Red Star Line
One-Class-Run-of-Ship—Tourist Classis Top
CHARLES KOZMINSKI Gen'l West'n Pass. Agent
307 N. Michigan Ave. Franklin 6307

JAPAN AND CHINA BY N. Y. K.
Large and fast motor liners to Orient from San Francisco, Los Angeles, Seattle, Vancouver. 40 North Dearborn St., Chicago, Ill. or leading tourist agents.

ARKANSAS.

HOT SPRINGS NATIONAL PARK, Arkansas
Curative Thermal Baths . . . Golf . . . Sunshine. Relief from Circulatory Troubles. Write for Booklet.
THE ARLINGTON HOTEL AND BATHS

INDIANA.

COME TO FRENCH LICK NOW!
Enjoy a real "Health Holiday" at glorious French Lick. Ten days here will fit you for the strenuous months at home. Rates are low.
French Lick Springs Hotel, French Lick, Ind.

FLORIDA.

74° WARM IN MIAMI YESTERDAY

Come to JEWEL Today and Tomorrow

SILVER SKILLET BRAND Corned Beef HASH For a Quick Supper 1-LB. CAN 10c

ROYAL BRAND GENUINE KIEFFER PEARS 2 Large 2½ Size Cans 25c A Tempting, Economical Dessert

ASSORTED Campbell's Soups Except Chicken and Tomato 3 CANS 25c

RED CROSS Macaroni or SPAGHETTI 4 PKGS. 15c Long or Elbow Variety

DELICIOUS Stokely's Tomato JUICE From fresh Sunripened Tomatoes JUMBO 50 OZ. CAN 19c

QUICK OR REGULAR Quaker Oats 2 PKGS. 15c For Warm Breakfasts

JUST WHAT YOU NEED!

The day after the big Thanksgiving dinner with its fancy trimmings we all crave simple food.

Here they are—just what you need—so don't miss shopping at Jewel this week-end.

MORE GOOD VALUES

PURE CANE Sugar . . . . 5 LBS. 25c	BREAKFAST OF CHAMPIONS Wheaties . PER PKG. 10c
BLUE JEWEL PEANUT Butter . . . . 16 OZ. JAR 15c	COMET WHITE Rice . . . . 2 PKGS. 15c
PILLSBURY PANCAKE Flour . . . . . PER PKG. 9c	PILLSBURY Bran . . . . . 20 OZ. PKG. 15c
OLD MANSE Syrup . . . . 12 OZ. BOTTLE 15c	BECKWITH KADOTA Figs . . . . . TALL CAN 15c
KAFFEE HAG OR Sanka . . . . 1 LB. CAN 39c	ALLIANCE SLICED Peaches . . . TALL CAN 10c
ORPHAN ANNIE'S FAVORITE Ovaltine . . 50c CAN 29c	PHILLIPS MIXED Vegetables . 3 cans 25c
HILLS BROS. Coffee . . . 1 LB. CAN 29c	STOKELY'S TOMATO Juice . . . . PER CAN 5c

FRUITS AND VEGETABLES

NEW CROP FLORIDA TANGERINES . . EXTRA LARGE 120 SIZE . . PER DOZ. 19c

CRISP TEXAS CURLY SPINACH . . . . . 2 LBS. 15c

EXTRA FANCY DELICIOUS Apples 4 LBS. 29c — FIRM GREEN Cabbage 2 LBS. 5c

FRESH TENDER BRUSSELS Sprouts QUART BOX 15c — FANCY EMPEROR RED Grapes 2 LBS. 19c

MORE GOOD VALUES

STOKELY'S, LIBBY'S OR CLAPP'S Baby Food . 3 cans 25c	SUNSWEET LARGE Prunes . . . . 1 LB. PKG. 10c
VAN CAMP'S TOMATO Soup . . . . . PER CAN 5c	SEMINOLE Tissue . . . . . PER ROLL 6c
BLUE JEWEL Milk . . . . 3 TALL CANS 20c	FOR THE LAUNDRY O. K. Soap 3 BARS 10c
SOAKS CLOTHES WHITER Rinso . . . . . JUMBO PKG. 19c	CLEAN QUICK Soap Flakes 2½ LB. PKG. 15c
LUX OR Lifebuoy . . PER CAKE 6c	SAFETY Matches . 2 PKGS. 15c
AMERICAN FAMILY Soap . . . . . PER BAR 5c	GOLD Dust . . . . . JUMBO PKG. 15c
KEEPS BOWLS WHITE Sani Flush . PER CAN 19c	MORTON Salt . . . . . PER PKG. 7c

Jewel Food Stores
A DEPARTMENT OF JEWEL TEA CO., INC.

BASKIN

Are you ready to Walk into Winter?

You will be with a fleecy Rarepack OVERCOAT to Keep You Warm!

25,184

Styled by ROBERT SURREY—Tailored by HART SCHAFFNER & MARX

Fortunately, Rarepack is one of those all-too-few scientific fabric discoveries that defy imitation. For Rarepack is a combination of three warm, durable, long-wearing hair fabrics mixed together in just the correct proportions and loomed under Hart Schaffner & Marx' own supervision—and the result is an exclusive overcoating fabric which is nothing short of phenomenal!

Actually there are 25,184 of those raised hair fibres to the square inch—about twice as many as you'll find in any cloth which even dares to claim similarity. And that's the reason for Rarepack's superiority and long wear, as well as its snug warmth. The fleecy fur of the alpaca provides that luxurious, silky feel you get when you run your fingers over the fabric. The long, staple hair of the mohair goat gives increased wearing and insulation qualities. And the pure lamb's wool assures maximum warmth!

Come in today and slip into a Rarepack. Designed by Robert Surrey, exclusive Hart Schaffner & Marx stylist, in big, good-looking ulsters and raglans, it's one of the smartest, most luxurious overcoats a man can own. $55

REGULAR CHARGE and EXTENDED PAYMENT ACCOUNTS

BASKIN
TWO STORES

133 South State Street — South of Palmer House

Clark at Washington — Temple Building

THE HOME OF HART SCHAFFNER & MARX CLOTHES

The Man on the Blue

By Luke Short

SYNOPSIS.

Fleeing the law, Shamrock Ireland, arrogant young westerner, reaches Arizona on his Blue, and saves the life of Sheriff Lobell, who is about to be shot by a girl, Nancy Hyatt. The Hyatts—Nancy and her brother, Mayo—have lost their ranch, the Double Diamond, to the bank. Mayo, recently paroled, has threatened to kill any man who serves him with a dispossess. Because Shamrock believes it was Mayo who betrayed the man who brought him up he accepts the dangerous task of serving the papers. A reward is out for Shamrock for shooting a town marshal in self-defense over a card game. Shamrock confronts Mayo Hyatt at his ranch and is shot by Nancy. When he regains consciousness he learns he has misjudged Hyatt, but Nancy scorns him. She tried to shoot Lobell to save her brother, paroled on good behavior, from killing him.

INSTALMENT XI.

THE SHOWDOWN.

Nancy's voice choked up suddenly and she turned from him. "Get out! What do you know about love—about love for a brother, or for the place you were born. A gunfighting swine—like the man that pays you. Get out!"

Shamrock looked down at the hat in his hands. "I—I'm mighty sorry. I'll go."

He stepped around her and walked to the door.

"Wait!"

When he stopped and turned, he saw her chin was quivering, but her head was up, proud.

"Would it hurt you to do a favor for me—a favor that won't harm you—or Lobell?"

"No."

"Don't—don't mention to Mayo that I tried to kill Lobell. Don't ever let him know it. Can't—can't you see what it would mean—what he would do?"

"I won't tell," Shamrock said, and stepped through the door.

Outside, he leaned against the door jamb a moment to take some of the weight off his shaking knees. A quiet, sick feeling of shame seemed to crawl all through him as he thought of what he had said and done to Nancy in his ignorance. He understood now that she was fighting for something more dear than her own life, fighting for her brother's life because he couldn t do it himself. In his blind and unheeding single mindedness, Shamrock had helped Hyatt's enemies.

The ineffectiveness of their scheme to save the ranch had a pathos, too, that Shamrock had not missed. Defying the service of the paper would not save the ranch. Too, Nancy's hate of Lobell seemed an obsession, and a wrong one. Was he any more than a blundering petty crook in office because

The Double Diamond has been rustled to ruin.

he was too lazy to ranch and who was an instrument of the law and the courts?

Thinking thus, Shamrock looked off toward the horse corral. The sun was already so low the valley was in shadow and the old lone cottonwood in front of the house had stopped the daylong rustling of its leaves as the quiet of evening came on. He must have been unconscious a long time. Far off he could hear the measured bawling trumpet of a cow calling her early calf. Close, from the barns, he could hear the thin chitter of swallows. To him it seemed utterly peaceful and right. Worth fighting for, hadn't she said?

He straightened and headed for the corral. He tried to think of where he would go when Blue was saddled, but Nancy's face and her words would not be thrust out of his mind.

At the corral Blue walked up to the bars and nickered as he approached. Shamrock scratched his ears. The cheery sound of banging pans came from the cookshack and a glance over his shoulder told Shamrock the hands were washing up. Their horses were in the corral, watching him with curious and trustful eyes.

He rolled a smoke and lighted it and Blue backed away from the smoke, watching him reproachfully. Shamrock knew he should get Blue saddled and ride off, away from this strange business that didn't concern him, but he felt a reluctance to leave.

Blue flickered his ears just a little when Shamrock sighed, dragged his foot off the corral bar and dropped his cigaret. He headed for the bunkhouse.

On the way to it he had to pass the shed and Matt stepped out beside him.

"Where's Hyatt?" Shamrock asked.

Matt did not answer, simply looked at him.

"It's not that," Shamrock said. "I want to talk to him."

"He's down at that far barn."

Shamrock walked slowly across the corral lot to the barn. Hyatt was just closing the big door when he saw Shamrock. He finished his job, then came over.

"Is this straight about Lobell?" Shamrock asked bluntly.

"Has Nancy been talkin' to you?"

Shamrock nodded.

"Yes," Hyatt said.

"You can't go down and choose him because you're on parole. Is that it?"

Hyatt nodded.

"But why Lobell? He's only the law. You've lost the spread to the bank."

"And he was mostly the cause," Hyatt said quietly. "Lobell was a horse trader before he was sherif. He got the office because the ranchers in this county are too damned selfish—too busy makin' money on beef—to put up a good man, or run themselves. Lobell's stopped all the rustlin' in the county except the stealin' of the Double Diamond stuff. And he won't try to stop that. While all the spreads in this county had just a natural loss, the Double Diamond has been rustled to ruin. Herds at a time driven off, and by experts. Lobell has set by and watched us rustled into debt, to ruin, and all the ranchers of the Santa Rita slope have stood by and watched it too."

"Why?"

"Because they hated my dad. Dad was a hard man, and a successful one. He got the best land and most of the water in the county by shrewd bargainin'. They hate me because I ran off with the wild bunch and turned against dad. And they hate me more since I got home. They're afraid of me, and they're glad the Double Diamond is lost. If I went to town and combed the sherif out, even drew a gun on him, they'd be here with a lynch mob in an hour."

"But Lobell don't get the spread."

"No," Hyatt said bitterly. "It's the bank. Dad borrowed money up to his neck to get more land and stock. After he was killed— a miner gulched him one night—they started clampin' down. Our paper had time to run, but they called it in. I wasn't here. Matt was shorthanded. Nancy was tryin' to run the place. They saw a chance to get the ranch and they took it. We haven't even got a corral count of beef left. The range is cleaned. The place is in their hands—almost. It's up to Lobell to evict us, and he'll do it for the pleasure."

"What can you do?"

"Fight."

"What good'll that do?"

Hyatt looked off over the hills before he answered, and when he did his voice was husky with passion. "Only this. I'll kill Lobell if I can and I'll down a dozen of these pious ranchers—neighbors. I'll get troops here before they get me out. They'll remember the Hyatts and the Double Diamond as long as men talk in this country. And Lobell will only be a memory along with us."

"What do you figure he aims to do now?"

"He'll come out and warn us to get off. I'll run him off the place. Then he'll be out with a posse." He spread his hands expressively. "Then we'll fight to the finish."

Shamrock hitched up his belts. "I see," he said softly. "And I brought it on—the showdown."

"It had to come," Hyatt said grimly. "Lobell's playin' it legal, so we can't resort to law. He's been tryin' to serve that paper for a month, and nobody would do it till you come along. Now it's served. We're ready."

[Copyright: 1936: By Luke Short.]

[Continued tomorrow.]

CLEVER RECIPES USE LEFTOVERS FROM THE FEAST

Here Are Hints on Giving Scraps a Break.

Mary Meade's Menus

UTILIZING TODAY'S BARGAINS

SATURDAY

BREAKFAST
Sliced Bananas on Prepared Cereal
Egg and Bacon Rings
Toast Jam
Coffee Milk

LUNCH
Rice Waffles with Creamed Dried Beef
Raw Vegetable Salad Bowl
Applesauce with Whipped Cream
Crisp Chocolate Cookies
Tea Milk

DINNER
Breaded Veal Cutlets
Sweet Potatoes with Marshmallows
Creamed Carrots and Celery
Fig and Mandarin Orange Salad
Rolls Butter
Sponge Roll with Caramel Filling
Coffee

SUNDAY

BREAKFAST
Loganberry Juice
Poached Eggs
Toast
Coffee Milk

DINNER
Roast Leg of Lamb
Butter Fluffed Potatoes with Gravy
Brussels Sprouts with Chestnuts
Cranberry and Pineapple Salad
Rolls Butter
Fruit Sherbet
Fudge Squares
Coffee

SUPPER
Crêpes Suzette with Orange Sauce
Bacon Strips
Waldorf Salad
Tea Milk

"Famous Yuletide Cakes and Cookies," a booklet containing recipes for fruit cakes and foreign Christmas cookies, is on sale at the Tribune Public Service offices, 1 South Dearborn street and Tribune Tower, for 3 cents. By mail, 5 cents, stamps or coin. Address mail requests to Mary Meade, Chicago Tribune.

BY MARY MEADE.

The guests have departed and the Thanksgiving table has been dismantled and deprived of its two extra leaves. Only the ashes of last night's cheerful woodblaze remain in the fireplace. Today we "clean up" after the holiday festivities, with a sigh of regret that it all is over.

But in the icebox there are many reminders of yesterday's feast. The forlorn looking turkey skeleton still has fragments of meat clinging here and there, enough for another meal or two. There are left-over mashed potatoes [it seemed a shame to throw them out!], other left-over vegetables, and plenty of the dessert, fruit, and nuts. What to do with them?

Getting rid of the rest of the turkey is no worry, especially since so many members of the family have that habit of peeking into the refrigerator at the oddest times. And at every peek there is a diminishing of turkey meat.

But left-over vegetables are another matter. The family will eat them simply "warmed up," of course, but warmed-up vegetables are purely left-overs, nothing more. Pat the mashed potatoes into attractively shaped cakes, brown them with a deep crust, and serve them piping hot with the left-over turkey meat cut into slices, and they take on the distinction of a food freshly cooked. Scallop left-over sweet potatoes with apples. Bake left-over vegetables in a casserole dish in cream sauce with buttered crums. A combination of vegetables, carrots, peas, celery, tomatoes, almost any group you may find reposing in odd lots in the refrigerator, make delicious casserole dishes.

Fruits and nuts will make dozens of different salads and desserts. Cakes and cookies [if they won't be eaten readily as they are] will make puddings and brown betties.

If you are cook and can get to the cold turkey before the rest of the family, snatch the remaining flesh from his bones, toss the bare frame to the family tabby, and make a turkey salad for lunch.

Turkey Salad.

2 cups cooked diced turkey
2 tablespoons chopped stuffed olives
1 cup diced celery
½ cup toasted almonds, chopped
2 tablespoons capers
2 tablespoons chopped ripe olives
2 tablespoons chopped mixed pickles
2 sliced hard cooked eggs
¾ cup mayonnaise

Combine all ingredients lightly and serve on lettuce or watercress.

Or you might like this frozen turkey salad, called Turkey Supreme.

Turkey Supreme.

1½ cups cold diced turkey
½ cup chopped pecan meats
¾ cup crushed pineapple, drained
½ pint whipping cream
1 cup mayonnaise

Combine turkey, nuts, and pineapple. Whip the cream, fold in the mayonnaise, and fold in the turkey mixture. Freeze in refrigerator tray for from 2½ to 3½ hours.

[Copyright: 1936: By The Chicago Tribune.]

Cuts Into Thanksgiving Turkey; Finds 2 Hearts

Ogden, Utah, Nov. 26.—(AP)—When Dean McCarty of Ogden cut into his nineteen pound Thanksgiving day turkey, he found that the bird was equipped with two fully developed hearts. It appeared normal otherwise.

"Sweeten it with Domino"
Refined in U.S.A.
Crystal Domino Cane Sugar Tablets
Crystal Domino Cane Sugar Squares
Crystallized by Adant Process
The Aristocrats of Sugar

FANCY FRUIT CAKE

Is this a new one on you? Fruit cakes baked right in candied grapefruit shells! And what a delightful Christmas gift! Fruit cakes baked like this are not only especially attractive in appearance but are also delightfully different in flavor. To cut the cake, slice right through the candied rind and serve each piece of cake along with the rind.

MANY WAYS TO PREPARE FISH BESIDES FRYING

Good Recipes for Your Scrapbook.

There appears to be an amazing lack of knowledge when it comes to cooking fish. Many housewives are utterly confused about the various methods of preparing this Friday food and know no other way of serving it than in fried form.

As this is a day on which many serve fish, the following general directions are printed for baking, broiling, steaming, boiling, and pan frying. These will make a valuable addition to your scrapbook.

Quick Baked Fish.

Cut fish in pieces for serving, dip in milk [with a teaspoon of salt added for each cup] and then in fine crums. Place in a buttered oven dish [one that you can send to the table] and sprinkle with just a little oil or melted butter.

Bake for about 10 minutes in a hot oven, 550 degrees F., without covering or adding water. Small fish weighing a pound a less can be baked whole the same way.

Quick cooking at a high temperature has been found to be the best way of retaining both flavor and food value.

Broiled Fish.

Split and clean whole fish. Wipe dry and sprinkle with salt and pepper. Lay on greased broiler, broil on flesh side first [have the broiler preheated and hot], then turn to brown and crisp the skin side.

Fillets first should be brushed with oil, then seasoned and finally browned quickly on either side.

Baked Stuffed Fish.

Clean and scale whole fish and salt well inside and out. Stuff and sew up. Brush with oil and place in oiled ovenproof baking dish. Skewer into circle if necessary to fit dish.

Bake for 15 minutes at 500 degrees F., then lower heat to 400 degrees F. and bake for 30 to 45 minutes, according to the size of the fish. Allow 10 minutes per pound up to 4 pounds and 5 minutes for each pound over.

Dry fish need an occasional basting; for oily meated fish it is best not to baste.

Steamed Fish.

Clean either whole fish or serving size pieces. [This method is especially recommended for dry meated fish.] Sprinkle with salt and steam over boiling water. If the fish is in a large thick piece it should be turned once.

It is an excellent idea to wrap fish in cheesecloth or pieces of parchment paper.

Boiled Fish.

Drop fish into boiling water, seasoned with one teaspoon salt and two tablespoons of vinegar or lemon juice to the quart. After five minutes of rapid boiling reduce temperature and simmer until tender. Allow 6 to 10 minutes to the pound.

Pan Fried Fish.

Dip small whole fish or serving sized pieces in milk and then in seasoned crums or cornmeal. Brown quickly in a small amount of fat, using a hot skillet, drain on unglazed paper, and serve immediately.

These fish are oily meated: Halibut, lake trout, mackerel, salmon.

These are dry meated: Haddock, carp, finnan haddie, pike, snappers.

HERE'S RECIPE FOR MAKING MARRONS; WHY NOT TRY IT?

This is the way to make marrons or preserved chestnuts:

MARRONS.

Cook chestnuts in their shells with water to cover for an hour. Remove the shells while hot, take off the outer skin of nut meats and drop into a sirup of equal parts of sugar and water. Cook the sirup until the consistency of cream. Flavor with vanilla or brandy and fill clean, hot jars. Seal at once.

All Cuts of Lamb Are Economical Buys

Chicago housewives planning stews and ragouts for the coming week-end will find virtually all cuts of lamb among the most economical meat buys, according to the Committee on Marketing Information of the Meat council. In addition to such cuts as lamb breast and lamb shoulder chops, retailers also are featuring legs of lamb at very attractive prices.

Also most cuts of veal are selling at prices about the same as the low levels prevailing last week.

Open Christmas Seal Sale in Chicago and the Nation

The thirtieth annual Christmas Seal sale was launched yesterday by the Chicago Tuberculosis institute and 1,981 other tuberculosis associations throughout the country.

HOLIDAY DINNER LEFTOVERS DULL GROCERY TRADE

Food merchants in Chicago and suburbs will be busy today restocking shelves and counters left bare Wednesday night when housewives finished shopping for Thanksgiving dinners. Many price tags are being marked up, following pre-holiday sales. Store managers know from experience that they cannot tempt many of their customers away from turkey hash today and tomorrow by offering bargains.

Several staple items that have been on sale for the last two week-ends have been put back to former prices. Included in the list are flour, lard, and sugar. Eggs are higher in stores generally, many merchants having raised the price of the better grade eggs as much as 4 and 5 cents a dozen.

Green beans are higher than a week ago. Many stores have higher prices on carrots, fresh tomatoes, head lettuce, baking potatoes, turnips, and cabbage.

Butter Goes Down.

Butter is cheaper than last week, reductions ranging from 1 to 3 cents a pound in the different stores. Celery and cranberries are lower. Cooking apples are lower in some stores and higher in others. Grapefruits still are unusually cheap. Florida oranges and spinach are down in a few stores.

Fresh meat bargains will be scarce today and tomorrow in the butcher shops. Although retail meat dealers gave special attention this week to sales of poultry for the holiday, prices on most kinds of meat cuts have either held to the level of a week ago or have been advanced slightly.

Beef rib roasts, cured hams, and the cheaper cuts of pork loin roasts are higher than last week in many shops. Some have added 3 cents a pound to the cost of white fish.

Stewing chickens are 1 cents a pound higher in some stores, after having been reduced in price to meet the competition offered by turkey sales last week-end. A few butchers are selling leg of lamb 2 cents a pound cheaper than last week.

Wholesale Prices Steady.

Wholesale prices of dressed meats made but few changes during the week in packingtown. The meat trade merely marked time during the rush on Thanksgiving poultry.

Live stock prices showed an upward trend, according to government reports. The better grades of light beef cattle sold strong to 25 cents a hundred pounds higher. A new high price for the season was established for yearling steers and hefers, the steers reaching $12.35 a hundred pounds and hefers $12 a hundred.

The market for heavy beef steers showed some weakness, because of unusually large shipments of cattle to the live stock show. Veal calves sold 50 cents to $1 a hundred higher and fat lambs advanced 25 cents a hundredweight. Heavy butcher hogs went up 10 cents a hundred pounds while light weight hogs dropped slightly because of increased receipts.

When the waiter serves STEAK or CHOPS you should ask for LEA & PERRINS SAUCE and taste the difference

FOR SALADS Fuji BEAN SPROUTS

SOAP IS AN OLD SMOOTHIE it needs Climalene

● Soap is an "Old Smoothie"... it cleans over the surface... CLIMALENE is a diamond cutter, it cleans right down to original surfaces... with absolute safety!

It softens hard water, makes twice the suds with ½ the soap and sharpens the cleaning power of water!

CLIMALENE cuts grease, dirt and stains instantly, then due to gentle cleansing agents, it gives water the unique power to wash the dirt away. No hard scrubbing! No hard rubbing! Washes come out white beyond belief, colors emerge fresh and lovely as new... dishes sparkle film-free... busy hands stay white and smooth and soft.

Ask your grocer for CLIMALENE. 10c, 25c. End "Old Smoothie" cleaning and washing forever! The Climalene Co., Canton, O.

BOWLENE... stops bathroom odors... 10c at your grocers.

JUST SPRINKLE IN

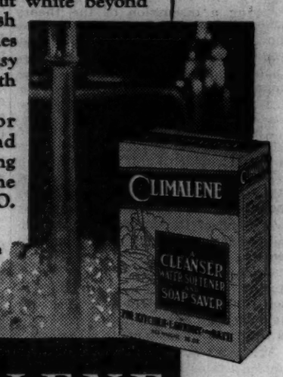

CLIMALENE 10c—25c AT YOUR GROCERS

A-176

GET THESE BEAUTIFUL SILVER TEASPOONS

WITH 3 PACKAGES OF KOSTO AND 25c

To induce you to try this rich, creamy dessert, we make this unusual offer. Two genuine International Silver Guaranteed Teaspoons—your choice of three smart patterns. Details in every package. At all grocers'.

KOSTO

READY-MADE PUDDING WITH HOME-MADE FLAVOR

OAKITE THE CLEANER THAT DISSOLVES GREASE

Icebox porcelain, glass or tile— I'll clean 'em up in A-1 style.

ASK YOUR GROCER

GOSH, HOW ELLEN GETS THE MEN!

LUX TOILET SOAP removes cosmetics thoroughly—keeps complexions soft, smooth, flawless.

WHEN a girl is faithful about her Lux Toilet Soap beauty care, she gets *results*. Skin is sure to grow lovelier when you guard against the *pore choking* that causes Cosmetic Skin—coarseness, dullness, tiny blemishes.

Cosmetics Harmless if removed this way

The ACTIVE lather of Lux Toilet Soap goes deep into the pores, frees them of every trace of dust, dirt, stale powder and rouge. To protect your skin, use this gentle soap before you put on fresh make-up, ALWAYS before you go to bed.

9 out of 10 screen stars use it! It's important to *you* to have a soft, smooth complexion—the kind that everyone admires!

YES, I USE COSMETICS. BUT THANKS TO LUX TOILET SOAP I'M NOT AFRAID OF GETTING COSMETIC SKIN!

CAROLE LOMBARD
PARAMOUNT STAR

CITY OBSERVES THANKSGIVING IN THE USUAL WAY

Turkey Holds Spotlight in All Walks of Life.

(Picture on back page.)

Thanksgiving day was observed in Chicago yesterday with feasting and prayer and family reunions. After morning services in churches many persons attended gatherings of clans around family hearths and reminiscences of earlier Thanksgiving celebrations, including some lean ones of depression years, probably were common.

Whether in Lake Shore drive or Lake Forest homes, or small flats above stores or in institutions where monotonous routine was broken and Thanksgiving was a real event, the menu was pretty much the same, with turkey, chicken or goose, cranberry sauce, and pumpkin pie as the chief ingredients.

Fitting Weather for the Day.

The weather contributed to the atmosphere of hearty good living associated with Thanksgiving. The morning was chill and crisp, the afternoon sunny, with blue skies and temperatures which mounted but remained brisk enough to incite turkey appetites. In the suburbs, a suggestion of snow on the ground recalled New England Thanksgivings to some of the older generation.

At the Cook County hospital 2,400 adults and 350 children were cheerful as 400 pounds of turkey, 1,800 pounds of chicken, celery, cranberries, sweet potatoes and baked apples were served.

One of the largest institutional feasts was at the Oak Forest infirmary, where 4,100 residents and patients had 5,000 pounds of turkey. Turkey also was the order at the Edward Hines Jr. Memorial hospital for all 1,705 patients, and for the 300 boys and girls in the Juvenile Detention home. A chicken dinner was served in the Bridewell.

Chicken at County Jail.

At the Cook county jail Warden Frank Sain provided 700 inmates with 200 four pound chickens and extras.

As a reporter approached one of the women's tiers, Mrs. Mildred Mary Bolton, under sentence to die in the electric chair, went into hiding. This is her customary procedure when guests approach, said Matron Mary Kennedy.

The other women sat about the tables smoking and eating candies and nuts contributed by Mrs. Minnie Marshall of the Church federation and members of the Moody Bible institute.

Alimony row prisoners appeared cheerful. They talked about their good dinner and several agreed with the comment of one who said, "My wife doesn't know how nice it is here or she wouldn't keep me here."

Many Fed at Missions.

Missions throughout the loop were well attended as homeless men went in out of the cold. At the Cathedral shelter more than 1,000 jobless men were given all they wanted to eat, and 300 families were supplied with baskets, said the Rev. Canon David E. Gibson.

Forty children at the Martha Washington Home for Crippled Children were supplied with a Thanksgiving dinner and entertainment donated by Mrs. L. M. Kessel, 1342 Independence boulevard. Harry Block served 2,000 pounds of turkey with trimmings to the needy in his restaurant at 116 East Cermak road, as he has for 11 years on Thanksgiving.

Five hundred poor children were fed at the North Shore Congregational church, Sheridan road and Wilson avenue. Ninety-five needy children were treated to a feast at the Adventurers' club, 14 North Michigan avenue.

OFFICERS OF CABINET SPEND THE HOLIDAYS IN VARIETY OF WAYS

[Chicago Tribune Press Service.]

Washington, D. C., Nov. 26.—[Special.]—With the boss away on the high seas, those members of President Roosevelt's cabinet family who were in town today celebrated Thanksgiving in a variety of ways.

Acting Secretary of State R. Walton Moore, whose chief, Cordell Hull, was in South America along with Mr. Roosevelt for a "good neighbor parley," spent most of the day at his office keeping in touch with the situation in war torn Spain, where evacuation of the United States embassy is expected from Madrid to Valencia.

Secretary of the Interior Harold L. Ickes cleared a few papers off his desk and then departed at noon for home and turkey. Attorney General Homer Cummings also found time for a midday feast, although he did go over some pressing legal matters at the department of justice.

The busiest of the cabinet members, however, was Secretary of Commerce Daniel C. Roper. He was the speaker at union Thanksgiving services in four churches and tonight went to the navy relief ball with Mrs. Roper and Secretary of the Navy Claude Swanson and Mrs. Swanson.

Secretary of Agriculture Henry A. Wallace returned from a two weeks' trip into the southwest in time for a family dinner. Secretary of War Harry Woodring had several intimate friends in for the holiday repast.

Among the absentees, Secretary of Labor Frances Perkins was in New York with her family, Secretary of the Treasury Henry Morgenthau Jr. spent the day at his Fishkill Farm estate in New York, and Postmaster General James A. Farley was in London.

SCREAMS FRIGHTEN BANDIT.

Logansport, Ind., Nov. 26.—[Special.]—Screams of Mrs. Octa Clawson, proprietor of a general store at Galveston, near here, frightened a bandit who entered her store last night with a sawed off shotgun.

Day By Day Story of the Experimental Farms

Work After Holiday.

November 26, 1936.

WORKMEN on the Tribune's Yorkville Experimental farm took time off today to rest and eat big Thanksgiving dinners, but they have a tough job ahead for tomorrow. They are planning to move a windmill tower from an old well to a new one that was dug last summer.

The windmill is a comparatively small one, having a diameter of only six feet. It is mounted on a tower 40 feet high and eight feet square at the base. The men believe they can move the entire outfit and install it in its new location without taking it apart.

The corners of the tower will be bolted to anchors set four feet in the ground in holes two feet wide and three feet long. The anchors are embedded in six inches of concrete at the bottoms of the holes, with dirt tamped in on top to the level of the ground.

Idle Seven Years.

The windmill has not been used for the last seven years, although it has been kept intact and in running order. It has been attached to a pump in a well with a weak vein. The pump had to be run at high speed with a gas engine in order to force enough water from the skimpy supply, so the windmill stood idle.

The well nearly ran dry during the drouths of 1934 and 1936 and another well was dug last summer to take its place. A strong flow of water was struck in the new well at a depth of 100 feet. Tests have shown that it will stand continuous pumping at the rate of 15 to 20 gallons per minute if necessary.

Weaning 91 Pigs.

A bunch of 91 pigs, farrowed this fall on the Yorkville farm, were confined to a small lot this week to be weaned. They have only a small range for exercise. The pigs are being fed ground oats in self-feeders, tankage, and ear corn. They have access at all times to fresh water.

Another group of 78 pigs, farrowed earlier in the fall, already have been weaned from their mothers and are running in alfalfa pasture. They also are getting ground oats, tankage, and corn. There are 20 more fall pigs on the place that are less than two weeks old.

One hundred and fifty-two head of light and medium weight pigs from last spring's crop were brought in from the stalk fields yesterday and put on a feeding floor where they will be given a full fattening ration.

Fed on Cement Platform.

Ground oats is kept before them at all times in self-feeders and they are given all the ear corn they will clean up morning and night. They are fed on a cement platform and have all the fresh water they will drink.

About one-third of this bunch is expected to be ready for market by Christmas. The others will be kept on full feed until they reach marketable weight.

The 90 brood sows that compose the breeding herd have been put in a feed lot with 60 Hereford steers that are being finished for market. The sows have access to corn stalk fields where they get exercise and pick up a little feed. They are given small amounts of ear corn night and morning.

Farm Lands

Florida.

WIFE'S DEATH—MUST SELL 80 A. PLTRY. farm nr. Madison. See photo, or 2384 Elston.

Illinois.

— PLAY SAFE—BUY FROM BOOM. — You will like this 7 acre farm facing main paved highway close to city, near new Southwest Highway. Price $135 acre, 1-5 cash. Just the thing for fruit, poultry, vegetables. 20% cash down, easy monthly payments. Address C T 147, Tribune.

60 ACRE FULLY IMPROVED FARM—GOOD house, barns, orchard, good main highway, close to city. Price $10,000. $2,500 cash dn. (no trades considered). Address C X 149 Tribune.

160 ACRES—NEARLY 4,000 FEET HARD road frontage; good house, barns, trees, orchard, poultry equipment. 25 miles loop; price $150 acre; terms may be arranged. Address C P 449, Tribune.

38 ACRE COOK COUNTY FARM—ABOUT 25 miles loop; cornering double section line concrete road. Price less than $85 acre for quick disposal.
ADDRESS C X 74, TRIBUNE.

15 ACRE FARM—PARTLY WOODED, LAKE County, North of Lake Bluff. $150 acre. $30 acre cash required. Address C T 600 Tribune.

10 ACRE FARM—SOUTH OF PALOS FOREST Preserves, faces hard road. Price $97.50 acre. $200 cash required.
Address C X 150 Tribune.

DAIRY FARM—206 A., 45 MI. N. OF CHGO. 8 rm. mod. hse., good bldgs., silo, alfalfa, lumber, fruit. Must sacr. $100 per acre. Owner, B. Noll, 409 Wash.-st., Waukegan, Ill.

IMPROVED RICH BLACK CORN LAND—Equipped dairy farms; lowest prices. Tms. Write O. A. Elliott, St. Charles, Ill. Ph. 161.

2½ ACRE FARM—FACING MAIN CONCRETE highway near Onwentsia Hunt Club, Lake Co. Pr. $375. Address C Y 100, Tribune.

100 AND 160 ACRES—GOOD BLDGS.; 3 miles Naperville. La Coss, Naperville, Ill.

Illinois.

OWNERS ORDER SALE OF 10 ACRE FARM facing concreted Wadsworth road, West of Sheridan-road, Lake County at $1,750; $350 cash will handle (no trades considered). Address C Y 192, Tribune.

5 ACRE POULTRY VEGETABLE, FRUIT farm, facing main section line near Kenosha. Price $110 acre. $125 cash will be necessary, then $7 monthly. Address C T 599 Tribune.

Michigan.

40 A.—BEAUT. LOC.; 2 HRS. CHGO. COR. 2 pvd. rds.; clo. to bus, schl., lakes; fruit brs., grain, and alfa.; 7 rm. gd. home; bsmt.; elec.; A1 bankbarn, large henhse., workshop, milk hse., stock, tools. $5,500. $2,000 cash down. Bal. mortg. Send for free list small and large farms with income and resale value.
DAVID ANDREASON, Sawyer, US 12 Mich.

ON CHGO.-DETROIT HIGHWAY—S. W. Mich., 15 acs.; partly wooded; no bldgs.; fertile land; ideal for poultry. Only $495; easy terms. Address C O 236, Tribune.

FOR SALE OR TRADE—50 ACRES 30 A. timber; hard and soft. C. B. Millers, Empire, Mich., R. R. 1.

10 A. LOAM SOIL—NR. LAKE; HSE. $295, $75 cash, $8 mo. Evans, Fremont, Mich.

GOOD 34 ACRES—S. MICH.; NICE BLDGS.; $1,800; $600 dn. Roessler, 140 S. Dearborn.

Wisconsin.

RAILROAD LANDS IN UPPER WISCONSIN. Rich clay loam soil, best in U. S. for dairy, poultry, clover, potatoes, grains, fruits, and berries. Ample fuel. Good roads, towns and markets. Lowest prices; easy terms. Fine fishing and hunting. Send for Booklet 53. R. S. Claar, Land Dept., Soo Line Railway, Minneapolis, Minn.

Miscellaneous.

FREE CATALOG FARM BARGAINS—10 midwest states. United Farm Agency, Dept. E, 30 N. La Salle-street, Chicago. Ran. 7113.

The Store for Men

MARSHALL FIELD & CO.

Special Selling

LIMITED QUANTITY

FLEECE OVERCOATS

(MANY OF IMPORTED FABRICS)

$36.50

A special selling like this is news any time—but when it comes practically at the start of the winter season, that IS *news.* And here's a special value event that sets a high-water mark!

Over half the coats are tailored of imported fabrics—Scotch fleeces that are exceptionally warm and durable. And all of them are cut and tailored to last; in big burly double-breasted ulsters and military style balmacaans. Plain and patterned fabrics, in a wide assortment of colors—but remember, the quantity is limited and the early bird gets best selection. $36.50

MEN'S AND YOUNG MEN'S COATS

FOURTH FLOOR

The Store for Men

MARSHALL FIELD & CO.

The Store for Men

MARSHALL FIELD & CO.

Just 24 shopping days until Christmas

—AND HERE'S A SELECTED LIST OF GIFTS WE KNOW HE'LL LIKE

Pure Dye Silk

PAJAMAS

Special

$6.85

Lustrous, pure dye silk that is sure to please the luxurious side of his nature. In ombre stripes, self stripes, or British stripes—wide assortment of colors. Middy or notch collar style, sizes 15 to 18.

Christmas undercover!

PLAID SHORTS

Pair

$1.50

Rich, colorful plaids, tailored of imported English gingham with the popular tie-sides. A wide assortment of colors and plaids to choose from. $1.50 pair. Shirts with stripes to match, $1 each.

Imported Scotch Wool

MUFFLERS

$2

Rich and warm in appearance and equally warm to wear. They're imported from Scotland and have all the quality and color the Scotch are noted for. Many colors—in both checks and plaids.

Three gifts in one in this

BELT, BUCKLE SET

$3.50

The sturdy belt is of hand-boarded durable cowhide. The sterling silver buckle carries a single initial—and the container is a porcelain sombrero that makes a neat, attractive ashtray.

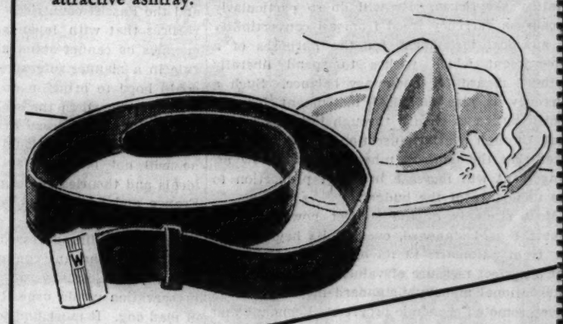

Men's Initialed

HANDKERCHIEFS

Each

50c

Single-initial handkerchiefs of sheer, fine linen. Hand-rolled borders—and these handkerchiefs are large enough to please any man. Handmade, white initials, 3 styles of borders.

Glengarry Homespun

NECKTIES

$1.50

Woven of silk in a rough, masculine weave that simulates the famous "homespun" fabrics from across the water. Very durable—and a tie that's exceedingly hard to wrinkle. Many colors and patterns.

ALL THESE GIFTS FROM OUR FIRST FLOOR—HUNDREDS OF OTHERS TO CHOOSE FROM ALL THROUGH THE STORE

All gifts above available also in Evanston and Oak Park

Chicago Daily Tribune

THE WORLD'S GREATEST NEWSPAPER

FOUNDED JUNE 10, 1847

ENTERED AS SECOND CLASS MATTER MAY 14, 1903 AT THE POSTOFFICE AT CHICAGO ILL. UNDER ACT OF MARCH 3 1879

All unsolicited articles, manuscripts, letters and pictures sent to The Tribune are sent at the owner's risk, and The Tribune company expressly repudiates any liability or responsibility for their safe custody or return.

FRIDAY, NOVEMBER 27, 1936.

THE TRIBUNE OFFICES.
CHICAGO—TRIBUNE SQUARE.
MILWAUKEE—EMPIRE BUILDING.
NEW YORK—220 EAST 42D STREET.
DETROIT—5-167 GENERAL MOTORS BUILDING.
WASHINGTON—815 ALBEE BUILDING.
BOSTON—718 CHAMBER OF COMMERCE BUILDING.
ATLANTA—1525 RHODES-HAVERTY BUILDING.
LOS ANGELES—SPRING AND FIRST STREET.
LONDON—135 FLEET STREET.
PARIS—21 RUE DE BERRI.
BERLIN—HOTEL ADLON, 1 UNTER DEN LINDEN.
RIGA—STETINES IELA 2.
SHANGHAI—160 AVENUE EDWARD VII.
TOKIO—IMPERIAL HOTEL.
MEXICO CITY—QUETZALCOATL PALACE.
PANAMA CITY—HOTEL CENTRAL.
SPECIAL REPRESENTATION.
SAN FRANCISCO—820 KOHL BUILDING.

THE TRIBUNE'S PLATFORM FOR ILLINOIS AND CHICAGO

1. *Make Chicago the first city in the world.*
2. *Faster Suburban Service.*
3. *Modern Street Cars.*
4. *A Lake Front Air Port.*
5. *A Flying Service to Milwaukee.*
6. *A Motor Ferry to Michigan.*
7. *End the Parole Business.*
8. *Overcome Crime.*
9. *Cut Taxes in Half.*

THE NEW GOLD REGULATIONS.

The international currency agreement which was recently accepted by the United States, Britain, and France has now been extended to include Belgium, Holland, and Switzerland. That was to be expected, and Secretary Morgenthau's announcement of it occasioned no surprise.

The more interesting section of his interview was his statement that the licensing arrangement for the export of gold from this country has been withdrawn. Banks may no longer export gold. From now on only our government can send gold abroad, and when it does so it will use the reserve bank as its agent.

By this means our currency has been further removed from convertibility and the government's authority has been made more arbitrary than ever. A few years ago any one could present gold certificates [or, in actual practice, any currency] to the reserve banks and get gold for it, to do with as he pleased. Nothing now remains of this system. The individual cannot obtain gold or possess gold except for industrial or artistic uses. For a time international traders and bankers, under license from the government, were permitted to obtain gold for the settlement of their foreign debts, but even that right has now been taken away. Gold is now a government monopoly, and the government accepts no obligation to pay it out to any one, under any circumstances. Our money is not convertible into gold or anything else. A dollar is what the President chooses to make of it.

Certain advantages are expected from this arrangement. It is hoped that the domestic economy can be maintained on a solid basis regardless of foreign influences. Foreigners, it is said, cannot start a run on our gold hoard unless our government chooses to let them, and the price level in this country can be moved up or down or kept stable at the will of the treasury.

Economists are far from agreeing on the validity of these expectations; in the circumstances, the ordinary citizen should preserve a healthy skepticism. He will do so particularly because a currency freed from all convertibility is an ideal instrument for the purposes of a government which wishes to spend liberally without regard for budgetary balance. Such a currency is also an ideal instrument for the redistribution of wealth through inflation rather than through overt confiscation. It seems fairly clear that the dangers inherent in the new arrangement will increase in direct proportion to the unbalance of the budget.

Most students of the subject now recognize that the gold standard, even in its heyday, was far from automatic in its operation. Gold was not a perfect measure of value, and its use as an international monetary standard may not always have promoted economic progress. Economic and financial events in the next few years should be observed without illusions about the gold standard. The question to be decided is not whether the gold standard was perfect but whether the substitutes for it are better or can be modified into something better.

It will be particularly interesting to observe whether arbitrary control of money by our government will be preferable to the semi-automatic control imposed by gold standard convertibility, and it will be no less interesting to discover whether politicians will be able to maintain a system of control which from time to time must impose upon some of them the necessity for applying the brakes to their own economies.

CIVIL SERVICE.

A review by the Public Administration Clearing house of recent referenda on local and state questions notes that in California and Washington state measures to extend civil service to the counties and smaller communities were defeated. Enthusiasts for the merit system will wonder why. The reason alleged is that the existing system is not only satisfactory but considered better than civil service. Advocates of the merit system will not willingly concede that, but the objection of small communities to rules which they do not think necessary to insure competence and integrity of administration is not unreasonable.

In a small community officials are known as neighbors from the janitor of the town hall to the mayor, sherif, or county commissioner. Pleasant personal preferences enter into politics and the game of ins and outs is an important factor in the social life of the community. Conditions are not at all what they are in the larger units of population, and effort to push the merit system in this field might better be directed elsewhere.

More than 200,000 employés have been added to the federal pay roll alone, virtually all exempt from civil service. If the planned economy is a permanency the burocracy will grow and the application of an honest and efficient merit system will become more essential to good government than it ever has been. A pretorian guard of jobholders could finish democratic government. The merit system up to this time has not taken much account of this danger, but the expansion of the federal service makes its control by the people essential to the survival of popular self-government.

CHANGING RUSSIA.

The Russian congress which is to ratify Stalin's new constitution is going about its business in the Kremlin. Stalin already has said that he regarded it as the most democratic constitution ever granted a people. The rest of the world will wait for proof as to that. Just what is about to happen in Russia is difficult to perceive now. If the proposals are taken at their face value Russia is headed away from the dream of Lenin as rapidly as it can be expected to go.

The constitution proposes to establish representative government based upon greatly increased suffrage, which is supposed to include all classes and exclude only certain specifically disfranchised people. That would seem to be the renunciation of the dictatorship of the proletariat. It would seem to recognize rights and privileges of the bourgeois and the private property owners. The legislative branch is to consist of two houses, one similar to our house of representatives, the other to our senate, the members elected by direct vote of the people or appointed by the people's representatives. There would be a ministry or cabinet after the British or American models.

Stalin in his speech presenting the constitution to the soviet congress said that the charter of what he calls democratic liberties had been made possible by the complete success of Russian socialism. The achievement is rounded out. The young generation which soon will be the active and predominating one is disciplined, trained, and indoctrinated. The socialist state is natural to it. Upon these assumptions Stalin bases the assertion that only one party can exist in Russia. It will represent the common thought and the common purposes of the Russian people.

The ideal of Marx as interpreted by Lenin contemplated the "withering of the state." The state would cease to exist, having become unnecessary. The transition from profit seeking, self-advancement, and the promotion of individual interests in a fierce competition of man against man would be slow and in the beginning it would be forced by armed minorities upon reluctant majorities. There would be liquidations. Classes would be destroyed in order that there should be no classes. When human nature had been purged the new man would emerge and human beings would be at peace, with their wants satisfied and their ambitions purified. There is nothing of that in Stalin's new state whatever it may prove to be.

Apparently all that remains of the Lenin proletarian organization of government is the socialistic control of production. That will be modified to permit private enterprise in small business undertakings, but presumably not in the control of capital or the large industries and transportation. There will remain an all powerful chairman of a permanent committee of congress, and in this aspect there will be a resemblance to the organization of the old American continental congress, except that the latter never succeeded in vesting any real power in its committee.

Later developments will show more clearly what Stalin and his advisers have in mind and what has led them to the steps they are taking, but upon evidence available at present one would conclude that the great Russian revolution which was to bring in a new order of society and create new human relations has run its course, and Russia, with its back turned to Marx and Lenin, is now aiming at some form of democracy.

That the more aggressive Russians intend to take full advantage of this would be naturally assumed. Nevertheless the revolutionary changes may prove to be quite as startling, without murderous violence, as the first Red revolution which established the dictatorship. Internationally, Russia seems to be trying to re-create itself as a liberal country more in accord with Great Britain and France than in line with Italy, Germany, and the Fascist countries. It may be that Stalin realizes that with Japan added to his European enemies he cannot stand alone in the world and rule in a manner offensive to the only allies he could hope to bring in on his side. If he is to find support worth the seeking he must look for it in France and Great Britain. If his new constitution is what he would have it appear to be he will not be very far from the proclaimed ideals and theories of the present government of France and he will not be anything wholly repulsive to the British.

The day Stalin addressed the Russian congress the text of the anti-communist pact signed by Japan and Germany was made known. Self-preservation would urge Russia to drop the rôle of mad dog. It must find some supporters among moderate people who detest Fascism as much as they do communism.

Editorial of the Day

PROPAGANDA IN THE AIR.

[New York Sun.]

When the board of education approved an appropriation last week to install a radio receiving system in a new school, James Marshall, its vice president, objected. He feared that the receiving system, which would permit each classroom to tune in on a program, might be abused, especially in days of political excitement. He foresaw, moreover, the likelihood that teachers would get into trouble for tuning in this speaker or excluding that one.

Evidently Mr. Marshall's colleagues thought his apprehensions far fetched, for they all outvoted him. Nevertheless, he raised an issue which will have to be settled if radio sets are to be installed in all or most of the city's classrooms. For example, who is to decide when the class in history shall pause in its study of the bill of rights to listen to a talk by Earl Browder or Jim Farley? If a mayor or a governor delivers a purely political talk what school official will have the temerity to choke off the speaker in the midst of his address? If a city official makes an erroneous statement—as the mayor did last week when he boasted that his administration is formulating the largest school building program in history—is a teacher to tell her pupils that his honor was wrong? And if a teacher does so will she get into trouble for showing "discourtesy" to the mayor?

It has been suggested that no controversial subject be discussed in a school broadcast unless speakers for opposing sides are heard. Assuming this arrangement were attempted, there is no assurance that the youngsters would be "exposed" to propaganda of equal effectiveness. Their minds would be made up not so much by the truth of the arguments as by the skill of the speakers. Such a course would make of the schools a soapboxers' delight.

A DIFFERENT MATTER.

Alf Alfey—How long has that hired man worked for you?

Rube Barbe—About two days, I guess.

Alf—I thought he had been here more than a month.

Rube—He has.—Exchange.

A LINE O' TYPE OR TWO

Hew to the Line, let the quips fall where they may. Reg. U. S. Pat. Office

WHAT A wonderful world this would be if it were as easy to stuff *homo sapiens* with sagacity as with sage.

WARMING TO THE SUBJECT.

Cedric Teakes, an English immigrant, was the only tree surgeon Hometown had in the days of our youth. The peripatetic nature of his business made him a reservoir of personal information about the local importants. He was somewhat impressed when he found by inspection that Jim Flood had built an ell to his house and resettled the kitchen and dining room in it. "Mr. Flood," said Cedric, "'as built 'imself a hell to heat in."

MME. SCHUMANN-HEINK.

A flock of graceful swans has passed into the night,
The lips of silver bells are strangely heard no more,
A golden flood of melody of unresisting might
Is but a broken billow upon a silent shore!

Sweet as the winds of Spring that kiss the hawthorn bloom
And gentle as the zephyrs that bend the golden grain
Her voice was like the flowers delightful with perfume
And rich as the fresh glory of sunshine after rain!

She poured her mother heart in bosom-melting note
That found responsive chords in ev'ry human breast,
And by the very passion of her throbbing throat
The souls of men were thrilled and wonderfully blest!

We say farewell to song when lovely birds take wing,
We weep when ships slip seaward from the homeland shore,
Yet sails shall come again and birds return with Spring—
But this Melodious Voice the world shall hear no more!

Frank Earl Herrick.

WE ADMITTEDLY CONFESS.

Sir: Is one right in conjecturing that those Italian vessels which the esteemed TRIB t'other day reported as sailing from Civita and Vecchia were headed for Buenos and Aires? And precisely what are those "optimistic hopes" which several of you gifted journalists have been writing about recently? Isn't there perhaps a touch of overdescription there—such as some of us seem to detect on the famous cabs, butter color, carrying the word "Yellow" writ large? Pleonastically yours, James Pontifex.

THE UNIVERSITY OF FLORIDA, one reads, has introduced a course in the appreciation of humor. We suggest that matriculates who can read that story of Tarkington's, "The Boy Penrod," without chuckling, be flunked out immediately as hopeless material.

O, HAPPY TUMMYACHE!

(Santa Barbara, Cal., Bugle.)

The Mayor found in his boyhood that it is much more enjoyable to become sick on candy than to be perfectly well and have plenty of turkey. Hanson believes the above is the idea of the small boy and girl.

It was the one who had eaten the most sweets and was the sickest who was supposed to enjoy Christmas the most when Hanson was a small boy many, many years ago. Please send in as much money as you can spare to Joseph Paxton so arrangements can be made as to the presenting of the candy to the small boys and girls. E. O. Hanson.

DITHER AND FRITTER.

Every one here is in a dither about the famous controversy: to be or not to be a Woman's clubber. The thing you are all forgetting is that when any of you men want something done it's to the Woman's club you always run—not to the tea bibbers and the bridge players. Further, my experience with club husbands is that, contrary to the impression they like to give (of cooking and washing dishes), they're always away ice skating, building scale houses or otherwise frittering away their time. The West Siders.

THIS SILLY ARGUMENT about Woman's clubs irks me. Those who like belong, if possible—and those who don't, don't. Of course, I suppose there still are some women who would *rather* crochet or chase cobwebs. R. M. G.

WORDS.

Here on this paper gleaming fair and new
I would write words that should so sing and glow
That, reading them, you might more fully know
The tribute that my spirit gives to you.
There should be small quicksilver words that gleam,
And words that march along in strength and worth;
Words that dance merrily in sudden mirth,
Words sweet as flowers in some tender dream.
The loveliness of sunrise o'er the fields
Should be on them, the glory of the night;
Pulsing with life should be the words I write,
Yet see how frail the words my seeking yields.
It is no use for calculated art
To seek to write the words within my heart.

Chien Noir.

It's Gay—And Out Dec. 4.

These last few days before The Linebook appears are also a season of anxious waiting for me. I speculate on just how it will look and what will be in it, and begin making out my list of those to whom I will send it. Foremost on that list are the boys at the Hines hospital. They enjoy the book so much; they tell me it's like a visit from an old friend. Jin-Jin.

THE OTHER DAY I heard a lady in a store demanding that book about the houses in Kansas being blown away. The clerk sold her "Gone with the Wind," but I think she really wanted the election returns. Mabel B.

Of Course, This Makes a Difference.

(From Albany Park Times, via Anon.)

LOST—DARK FUR PIECE, IN ADMIRAL theater, Nov. 12. Rew. Please ret. as fur was borrowed.

OF PRACTICAL HUMOR.

Times have changed, but only mildly. The most humorous sight in the world still is the stovepipe hat knocked off by the snowball. But the cylinder headgear is so scarce that the boys seldom have an opportunity to play the game. However, the 10 cent novelty makers have furnished substitute games. Frezzample, the glass ring that squirts water when you press the little bulb; it's fine to try on the girl friend who has just spent $2.50 on her makeup. And then there's the packet of exploding matches, particularly good to use on friends who have heart disease and may be shocked out of life.

SIR: Will you please call off Bob Becker? He recommends a dog food with three flavors, fish, meat, and cheese. Our Rover has been listening in on the broadcasts and refuses to eat unless his meals are served in courses. Coralie.

THERE ARE worse things than turkey hash. Bread pudding is one of them. W. C. S.

How to Keep Well By Dr. Irving S. Cutter

To the limit of space questions pertaining to hygiene and prevention of disease will be answered in this column. Personal replies will be made to inquiries, under proper limitations, when return stamped envelope is inclosed. Dr. Cutter will not make diagnoses or prescribe for individual disease.

[Copyright: 1936: By The Chicago Tribune-N. Y. News Syndicate, Inc.]

THE SIGNIFICANCE OF NOURISHMENT.

THERE is a saying pertaining to the state of health that such and such an individual "looks well fed." The chief pride of the housewife is to merit the remark that friend husband appears healthy, strong, and well nourished. She always has the meals ready when he returns from work and something on the table of which he is particularly fond. Little attention is paid to the value of foods, but almost by instinct a balanced ration is used. The good wife realizes that sleep, rest, freedom from worry, outdoor air, and sunshine are as requisite as the viands she prepares. She also insists that plenty of time be allowed for the eating period.

Food, however, is the foundation of health. It provides the wherewithal with which we combat disease as it arms the body with good blood and reinforces the organs against wear and tear. As some one has said, there cannot be normal health without normal nutrition. When we realize that about 25 per cent of all our ailments arise from the alimentary tract we have some conception of the interrelation of food elements and of their importance.

We have discovered that even the power of the digestive tube depends upon certain food components. In the absence of proteins the body cannot form enzymes; neither can the thyroid gland or the adrenals work efficiently. Minerals are required. They enter into the makeup of all the cells and they control the passage of food between the cell membranes. One of their chief functions is related to the contractility of muscles and the power of nerves. Hydrochloric acid is essential to digestion and this cannot be secreted from the gastric glands unless both chlorine and water exist in proper proportions.

If we have too little vitamin B in the diet the stomach will not contract with its wonted power. Neither will the mucous membrane of the intestine supply its secretions. When vitamin C is lacking mucous surfaces will bleed, the stomach will become inflamed, ulcers will form, and a general irritability of the colon ensue.

In the growing child the brain and the nervous system develop rapidly, hence they are readily susceptible to disturbing influences. It is probably not too much to say that most of the nervous manifestations of childhood appear as the result of disordered nutrition. Headaches, sleeplessness, habit spasms, and hysteria should be attacked first through the correction of faulty eating habits or a deficient dietary.

Laboratory experiments have shown that nerve tissue will fail to grow in animals deprived of either vitamin A or B. In the presence of neuritis or sciatica we should look to the diet before accusing the nerves of having succumbed to some organic disease. This is emphasized in beriberi, in the neuritis of pregnancy, and, possibly, in alcoholic neuritis which, after all, may be a starvation phenomenon.

Digestive failures often show themselves in the skin first of all. The covering of the body will wrinkle under starvation or because the body lacks water, protein, or minerals. The loss of hair—in all probability—is due to some alimentary trouble, though poor circulation is a factor. We know, too, that pimples, pustules, boils, and eruptions of most sorts may appear because the skin does not exhibit adequate resistance to the growth of bacteria. At the basis of conditions such as eczema or psoriasis there may be either a failure of diet or the absorption of abnormal products brought about by the presence or absence of some digestive substance.

Why do we have so many nutritional difficulties? Weak parents indulge willful children who, after a bit, become weak, equally willful adults. Tastes and habits that are detrimental to growth and health are easily acquired, but a common sense view of the situation may be just as satisfying and far more hygienic. Opportunities for educating ourselves lie at hand, so why not use them?

CANKERS IN MOUTH.

J. J. R. writes:

1. I am 29 years old and since childhood have been seriously troubled with cankers. This condition has become much worse recently. They become so large and deep that even speaking is difficult. They are located, as a rule, on the uvula, the roof of the mouth, and the gums surrounding the teeth. The usual remedies have no effect. Can you tell me the cause and what will relieve them?

2. Is silver nitrate dangerous to the tissues of the mouth if used often to burn them out?

REPLY.

1. A canker sore is often the result of some local irritation as from a jagged tooth; or some disturbance of the gastrointestinal tract; or a food allergy or sensitivity. Digestive disturbances should be corrected if present, constipation must be overcome, and the diet confined to plain, wholesome foods. Reducing the amount of carbohydrates in the diet is sometimes all that is required. Mouth washes, such as solutions of sodium perborate and potassium chlorate, are recommended. Neither should be swallowed. Have a careful bacteriological examination made of the mouth searching for a fungus infection.

2. Not if applied cautiously.

CHRONIC RHINITIS.

A. A. A. writes: What is the best treatment for chronic catarrh? I have been using salt water, but lately that has given me a headache. Do you think electric treatments would help?

REPLY.

Chronic rhinitis is a difficult condition to alleviate. If nasal sprays [salt solution, bicarbonate of soda, borax] have no effect recourse may be had to vaccines, zinc ionization, or diathermy. Any measure, however, which destroys the mucous lining of the air passages should be avoided. Have the sinuses investigated. The chances are that they are the sources of your discharge.

HAVE EARS EXAMINED.

Mrs. W. T. writes: I am worried about my grandson, aged 7 months, who shakes his head at frequent intervals. He is apparently well.

REPLY.

If the child is perfectly normal otherwise there is nothing to worry about. It is probably a habit. Infants will shake or twist the head frequently in the presence of an ear infection. Ask your physician to take a look at the ears.

"HEY, BROTHER! GET A MOVE ON YOURSELF!"

From Across the Sea

BY SAM BREWER.

[Chicago Tribune Press Service.]

LONDON.—Once the world's biggest ship, the former liner Majestic soon is to be recommissioned as the largest vessel in any navy. The former luxury liner is being put in working clothes to become, within a few months, H. M. S. Caledonia, training ship for 1,900 youths of the British navy. Her seagoing days are over, for she is merely to serve as a floating school in the Firth of Forth, but she will navigate under her own power when necessary.

Bought last September by the admiralty, which traded a handful of obsolete submarines to save the Majestic from the scrap yard, she is rapidly being converted in the Thornycroft company's yard at Millbrook, where she has been laid up since her last ocean crossing from New York in March. More than a thousand workers have been busy for weeks refitting her interior.

Twenty feet has been cut from her funnels to allow her to pass under the famous Forth bridge over the firth. Forty classrooms have been provided amidships by ripping out partitions between staterooms. More than a hundred staterooms have been dismantled to make room for a sick bay with 200 beds, and a huge gymnasium is being installed in what was the luxurious first class lounge.

Begun as the Bismarck of the Hamburg-America Line, the Majestic was not finished until after the world war. She was turned over to Great Britain in 1921 as reparations in kind for shipping losses suffered during the submarine campaign. The Majestic, allotted to the White Star Line, which had suffered heavy war losses, became the queen of Great Britain's merchant fleet. In 1925 she set a record of 5 days 5 hours 21 minutes for the ocean crossing. This summer the Queen Mary did it in less than four days.

Although American shipping men always refused to concede that the Majestic was larger than the Leviathan, erstwhile Vaterland, Lloyds' register listed her at 56,599 tons against the Leviathan's 48,493.

Long before the war a training ship named the Caledonia was moored at Rosyth in the Firth of Forth. The admiralty's plan is to give the same duty to the former Majestic until the new $3,750,000 training school at Rosyth is completed, probably several years hence.

FRIEND OF THE PEOPLE

Letters to this department must be signed with names and addresses of writers.

SIGNING OF LEGAL DOCUMENTS.

Chicago, Nov. 21.—[Legal Friend of the People.]—One of the co-owners of an estate signed a quitclaim deed for us in the presence of a notary. The signer is a very poor and careless writer and left two letters out of his last name.

When we took this deed to our lawyer [1] he wouldn't accept it because of the signature.

2. The notary tells us that he saw him sign and that no one has anything to say how the party wishes to sign his name. Now the deed signer is out of town and we have no way of finding out how we can get in touch with him.

Our lawyer has two other papers signed by this person and [3] they are all similar.

4. What can be done in this situation? If the signer cannot be located [5] can the deed he signed hold good if the notary swears that he saw that person sign that signature? M. S.

1. If the party has conveyed by a different name from the one under which he originally took title then it would be natural for subsequent examiners of the title to question whether the person signing the deed was in a position to convey, and we would sympathize with the position taken by your lawyer.

2. This is true so far as it goes, but if a person chooses to use several names then additional evidence may be necessary to establish the fact that they all apply to the same person.

3. The important point is whether the deed to you uses the same spelling as the deed under which the grantor took title.

4. Your lawyer is in a better position to advise you than we are.

5. It seems probable that you could establish title by court proceedings, but in absence of such proceedings subsequent grantees would be likely to ask for some showing additional to the mere signature.

TRIBUNE LAW DEPARTMENT.

VOICE OF THE PEOPLE

Writers should confine themselves to 200 or 300 words. Give full names and addresses. No manuscripts can be returned. Address Voice of the People, The Tribune.

RECOGNITION FOR DR. BEAUMONT.

Mattoon, Ill., Nov. 22.—THE CHICAGO TRIBUNE is to be commended for publishing another of Philip Kinsley's most interesting descriptions of men of science. The reference is to the article and picture of Dr. William Beaumont, M. D., printed in THE TRIBUNE Nov. 19, 1936.

The life of Dr. Beaumont is interesting not only for his great contributions to the knowledge of digestion but also for his practiced philosophy of life. In his letters to his brother and to his son there is much wisdom for the youth of today., In a letter to his brother Abel he wrote: "Let reflection go before passion, reason before judgment. Qualify yourself as far as in your province in all the branches of common and useful education and you will discover vacancies enough in this short scene of life in which you may advantageously place yourself."

In several ways Dr. Beaumont has not been accorded proper recognition for his works. The only marker relative to his activities in life on his grave in the Bellefontaine cemetery in St. Louis is an iron shield signifying his service in the war of 1812. The Army Medical museum in Washington, D. C., though it has some instruments of Claude Bernard and Louis Pasteur, has no personal effects of Dr. Beaumont. An attendant at this museum said that the only reference to this great American physiologist which they had was a picture, but he was unable to locate it upon request.

Therefore, the collection at the University of Chicago of papers and personal effects of the great physiologist-philosopher will commemorate him in a very fitting manner and will afford to his admirers the goal of a most inspiring pilgrimage. HERMAN R. RAHN,
Science Instructor, Mattoon High School.

CHURCH MUSIC.

Chicago, Nov. 20.—I heartily agree with the letter of Nov. 20 in which the writer urged the people of the city to attend services at Chicago's pioneer churches, old St. Mary's and St. James'. However, the writer made a statement to which I feel a reply in the nature of a defense is needed. He stated that at St. Mary's church the choristers give "an adequate rendition" of the mass. This is a slight understatement. Just to reassure those who haven't lately attended mass at St. Mary's, I hereby state that the choir gives a superbly beautiful musical experience to all who attend services there. It has done so in the past, and continues to do so with almost unbelievable regularity. Palestrina, Bach, Hassler, Vittoria, Byrd, Arcadelt, and other world famous composers are sung throughout the year, and in a manner which honors the composers' memory. Every Sunday of the fall, winter, and spring months finds these Paulist choristers singing music of the same excellence and beauty at the high mass at noon. M. G.

EDUCATION FOR OFFICE HOLDING.

Chicago, Nov. 24.—Is it not time that politics take the step forward which medicine, law, and other professions took almost a hundred years ago and begin to enforce legal, basic educational requirements on all candidates for election to public office?

Is it not equally important to the community that our guardians of public welfare, before even being permitted to enter as candidates for office, show evidence of equivalent basic training to that required of our physicians, lawyers, engineers, and, of recent years, even federal investigators, our "G" men?

Would we not be more likely to be happy in our selection were we asked to choose our ward office holders from candidates trained in our own educational institutions in political science, sociology, and kindred subjects, rather than to choose from the local saloonkeeper, the boss plumber, or the neighborhood undertaker [this is no exaggeration] for the most fitting candidate for alderman, ward committeeman, or other office? Under the present arrangement, usually, a student, academically trained for public life, must sublimate his ambitions in a position as dispenser in the local gasoline station, soda fountain, or some similar job, if he is lucky enough to get one [also no exaggeration].

When politics is made a profession, taking proper advantage of our own educational facilities, we will no longer be expected to address leading men in public office as "honorable" when it is common knowledge that they have barely escaped, by some ruse, penitentiary sentence for misappropriation of public funds or have "settled" with the federal government an income tax deficiency. Then also will the intelligent voters take renewed interest in the polls as well as in federal politics.

ALVIN M. WINOGRAD, M. D.

WPA PAY DAYS.

Chicago, Nov. 23.—My attention has been called to a letter in the "Voice of the People" under date of Nov. 18 regarding WPA pay days, in which the writer states that her husband must wait from thirty to thirty-five days for his pay, along with others.

May I offer the information that every person on a project is paid twice in each month provided he has worked during each pay period? Pay dates are scheduled fifteen days apart except where a Sunday or holiday intervenes—then the pay dates will fall sixteen or seventeen days apart. Project pay day date schedules are posted on all project location bulletin boards at least two pay period dates in advance.

There are no projects that would omit the pay period for the middle of the month. For illustration, projects paid on Oct. 31 were again paid not later than Nov. 17, and the next pay date is scheduled for Dec. 2.

H. K. SELTZER.
Director, District No. 3, Chicago Works Progress Administration.

THE SALE OF GUAM TO JAPAN.

Ottumwa, Ia., Nov. 21.—Referring to Mr. Tanzan Ishibashi's letter in THE CHICAGO TRIBUNE Nov. 21 regarding the sale of Guam to Japan: Peace would be far more assured if his country would cease molesting their neighbors. These mad egotists of Nippon, however, have placed their own necks in the noose.

GINKO.

THE DOCTORS' DILEMMA!

[Washington Star.]

Walgreen DRUG STORES

FRIDAY and SATURDAY At Chicago, Aurora, Berwyn, Benton Harbor, Blue Island, Chicago Heights, Cicero, Des Plaines, Downers Grove, Evanston, Elmhurst, East Chicago, Elgin, Freeport, Hammond, Harvey, Highland Park, Hinsdale, Hubbard Woods, Kankakee, Lake Forest, La Grange, Oak Forest, Park Ridge, Wilmette, Winnetka, and Wheaton Stores. —*Right Reserved to Limit Quantities.*

Quality blades priced low!
"BLUE FEATHER"
Double Edge Razor Blades
50 Blades 69c
You get outstanding value for every penny you spend on these Blades. Blue Chrome steel.

HERE'S AN EXTRA FINE BLADE!

LUXURY
Double Edge
Razor Blades
30 for $1
See what a wonderful shave these LUXURY Blades will give you. They are really worth TRIPLE their cost, for they give you a brand new idea of what shaving comfort can mean. Finest Swedish Chrome Steel with keen, sharp edges.

For a smooth soft skin! *A new experience in loveliness*

Try the New GARDENIA
OATMEAL SOAP
8c 6 Bars 42c
Modern women are returning to a beauty secret of Grandmother's day! They have found that this new OATMEAL SOAP cleanses and softens their skin—yet it does not dry up natural oils. Lathers freely in hard or soft water. Lovely Gardenia fragrance. Start your OATMEAL SOAP beauty treatment today!
As fine as money can buy

Dr. LYON'S Powder 25c Size **16c**
VICK'S Vapo-Rub 75c Size **43c**
ZONITE Antiseptic 60c Bottle **36c**
FITCH Shampoo 75c Size **49c**
LIFEBUOY 35c Shaving Cream **19c**
GROVE'S 35c Bromo Quinine **16c**
ASPIRIN Tablets 100's **13c**
IVORY 6 oz. Bar 5 for **24c**
PYRAMIDON 35c 10's **18c**
MIDOL Tablets 10's **28c**

You and your doctor can be absolutely sure that each Walgreen prescription is filled exactly as instructed.

Russian **MINERAL OIL** Pint Size... **19c**

50c **BARBASOL** Shaving Cream **37c**

50c **PEPSODENT** Antiseptic **39c**

12-oz. **SQUIBB'S** Milk Magnesia **29c**

50c **IODENT** Tooth Paste with Tumbler **23c**

50c **Hennafoam Shampoo** **39c**

50c **REL** For Head Colds 1-oz. Size... **29c** (Discontinued)

Old Mill Chocolate **MALTED MILK** 2 lbs. **48c**

MAYBLOOM LOTION 6-oz. Size... **39c** Keeps skin soft.

Perfection **CLEANSING TISSUES** Box 220... **11c** 2 Boxes 21c

60c **MURINE** for the Eyes **39c**

Nu-Vel **SANITARY NAPKINS** Pkg. 38... **39c** New, Improved Cotton Covered!

FREE!
Bowl of Goldfish
With 1.00 purchase or more Friday and Saturday at:
39th and Cottage Grove
47th and South Park
47th and Woodlawn Avenue
63d and South Ashland
79th and Halsted Streets
Chicago at Laramie
Broadway at Devon
Lincoln at Lawrence
Lawrence at Western
Lawrence at Damen
43d and Berkeley
35th and Cottage Grove
47th and Michigan Avenue
51st and South Park

FREE!
A Beautiful Fern
with purchase of 75c or more Friday and Saturday at:
79th and Exchange Avenue
63d and South Park
63d and Ellis
55th and S. Michigan Avenue
55th and Prairie
58th and Prairie
75th and Yates
Western at Devon
Lawrence at Kedzie
Kimball at Lawrence

1.00 **MAR-O-OIL SHAMPOO** **41c**

Norwegian **Cod Liver Oil** Full Pint... **39c**

60c **ENO SALTS** (Effervescent) **39c**

25c **GOLDEN GLINT SHAMPOO** **16c**

FREE! Moire Bag *with purchase of* 40c Dental Tooth Brush Both for.... **19c**

Freshly made **Perfection COLD CREAM** 4-oz. Jar.... **29c**

Lilly's INSULIN U20—10cc **66c**

Tin of 12 **ANIDON TABLETS** **20c** *Relieves Pain*

50c **JERGEN'S LOTION** **33c**

MEAD'S PABLUM Pound Size **48c**

HESS Witch Hazel CREAM 50c Size... **39c**

Wondersoft **KOTEX** Box of 12 **19c** 2 Boxes 37c

AT OUR FOUNTAIN

SPECIAL HOLIDAY
ICE CREAM BRICK
With center Pumpkin mold! Quart **37c**
You'll want to serve this special treat for dessert tonight! Center Pumpkin shape mold of velvety-smooth Chocolate ice cream in a solid brick of luscious, FRESH pineapple ice cream. Don't miss it!

Delicious Treats at Our Fountain

Warm Up with **Walgreen's Tasty Hot Chocolate** **10c** Wholesome and nourishing. Served piping hot with whipped cream and fresh wafers.

Peppermint Stick Ice Cream *Carry-out* Quart. **37c** Tasty Old Fashioned Peppermint stick candy blended into smooth ice cream.

Pep Up! **Armour's Vigoral Hot Consomme** **10c** Refreshing, invigorating and energy building. Grand for a light luncheon or a pick-up through the day!

Tasty lunches always at Walgreen's

BUILD UP WITH VITAMINS

Walgreen's are headquarters for the world's finest health-bringing Vitamin Products—always at reasonable prices.

Abbott's Haliver Malt with Viosterol 8-ounce **98c**
Olafsen Cod Liver Oil Tablets Box of 60 **49c**
Parke-Davis **A-B-D Vitamin Capsules** Box of 25 **1.09**

Cod Liver Oil Squibb's, 1.00 size.. 79c
Viosterol, Sec Parke-Davis, Abbott's 53c
Haliver Oil, Abbott's W/Viost'l caps., 100 3.79
Vitamin D, Sec In vegetable oil.... 45c
1.20 Scott's Emulsion..... 94c
Malt-Halibut Liver Oil—8-oz.... 89c
Olafsen ABDG Caps., 25's...79c
$1 Coco-Cod, 12-oz..73c

Growing children need **CHEMM HEALTH FOOD** Pound Jar..... **57c**
Wise mothers serve CHEMM for luncheons and after school. Youngsters love this tasty drink with real food value. A mighty pleasant way to take their vitamins.

LAST FEW DAYS! Enter Mary Marlin's Baby Naming Contest 3,256 PRIZES

KLEENEX Cleansing Tissues Box of 500..... **31c**
Use them for handkerchiefs when you have a cold. Also to remove cold cream correctly, easily.

SPECIALS

Samoline Cleaner 35c size	29c
Candy Pops All flavors	12 for 9c
Stationery Old Mill—New package	9c
Shinola Suede dressing	23c
G-E Light Bulbs 10, 15 or 25 watt (frosted)	10c
Rubber Gloves Tyson—Durable	19c
25c Prest O' Meat Dog Food	19c
Powder Puffs Marie	3 for 9c
Justrite Cleaning Fluid, 10-oz	23c
Floss-Tex Toilet Tissue	3 for 11c

FOR COLDS

60c Rem For coughs	49c
Pinex For coughs, 2½-oz. size	57c
25c Mistol Nose Drops	19c
Baby-Kof Cough Syrup, 2-oz	23c
40c Musterole Mild or regular	31c
Rhinitis Tablets ½ strength—100's	33c
Cold Tablets Success	21c
Baume Bengue 75c size	59c
75c Vapex For head colds	53c
Malt-Kof Cough Syrup, 4-oz	45c

DESTROY DANDRUFF!
Restore the scalp to normal, healthy condition!
See how easy it is to rid your scalp of unpleasant dandruff with this new 20-MINUTE DANDRUFF TREATMENT. You simply massage the scalp vigorously (with the special Muskogee towel enclosed in each box) and apply 20-MINUTE DANDRUFF TREATMENT. This massaging awakens lazy hair glands, stimulates blood cells and opens the pores . . . permitting the tonic to reach the roots and start its corrective work. Requires only one minute a day for 20 days (actually only 20 minutes of treatment) 8-oz. Bottle and Muskogee Massage Towel **$1**

Limited Quantity **ORLIS Mouth Wash** 2 8-oz. Bottles **39c**
Refreshing, deodorizing, an excellent safeguard against colds!

Imperial Gift Package! **Campana's Italian Balm** 1.10 Size..... **98c**
Fits home dispenser.

Cashmere Bouquet Introductory Package 60c value... **39c**
Large 50c size Colgate's Cashmere Bouquet Hand Lotion and 10c Toilet Soap at a special price.

Leon Laraine Beauty Meal **75c**
The perfect facial pack or wash that refines pores, stimulates circulation and clears away blemishes.

Stop That Cold! **Campho-Lyptus Cold Treatment** *Nose Drops—Cough Syrup—Ointment* All 3 items... **79c**

The QUALITY Napkin at the THRIFTY Price!

"Certain-Safe" MODESS Box of 36..... **45c**
Modess gives complete protection and lasting comfort. Ends "Accident worry." Soft, absorbent and CERTAIN-SAFE!

LAXATIVES

1.00 Squibb's Mineral Oil, quart	89c
70c Kruschen Salts—For reducing	47c
Castor Oil 4-ounce size	17c
Aromatic Cascara 2-oz. size	19c
Black Draught 25c size at	19c
25c Feenamint Laxative Gum	19c
25c Cascarets Chocolate covered	18c
Psyllium Seed Pound—dark	23c
Petrolagar 1.25 bottle	89c
Saraka Laxative—1.25 size	79c

DENTAL AIDS

50c Prophylactic Tooth Brushes	43c
Certified Tooth Paste	2 for 33c
Dr. West's Tooth Paste	2 for 33c
Dr. West's Tooth Brush	50c
Mouth Wash Fletcher's—Pint	49c
Orlis Tooth Paste	2 for 25c
50c Forhan's Tooth Paste—New size tube	34c
J-D Dental Plate Cleaner	31c
35c Vince Mouth Wash	31c
Listerine Antiseptic—14-oz	59c

STOMACH SUFFERERS!
Avoid Acid Indigestion This Pleasant, Simple Way!
Many common, every day stomach ailments result from an excess acid condition. Next time you are troubled with heartburn, acid indigestion, sour stomach, etc., as a result of too much acid, get a bottle of BISMADINE. It is safe, nonhabit forming and sold on a money back guarantee of satisfaction. Get BISMADINE today. 5-ounce **50c**

HOLIDAY SALE of CIGARS

GARCIA GRANDE—HARVESTER—ROI-TAN
LA FENDRICH—CHICAGO MOTOR CLUB
BOX **25** FOR **$1**
BOX OF 50.....1.98

HEADQUARTERS FOR ELECTRIC RAZORS

Packard Lifetime Lektro-Shaver — **Schick Electric Dry Shaver**
Your choice— Each at..... **$15**
Men everywhere are praising this new, convenient, COMFORTABLE way to shave. You need no blades, no lather, no brush or water . . . simply plug in the cord and shave . . . no pulling or scraping. Economical, too, in the shaving accessories it eliminates.

3 HOLIDAY SPECIALS AT WALGREEN'S LOW PRICES!

Outstanding Special!

COCKTAIL SHAKER 45-oz. Size.. **1.19** Gleaming chromium plated fluted outer case. Colored bakelite top and built-in strainer. Jigger top.

NUT BOWL SET 8-Pc. Set.. **98c** Beautifully designed 8½ inch nut bowl of rustic wood with 6 picks and nut cracker set in center holder.

COFFEE MAKER **98c** Guaranteed heat resisting glass; genuine bakelite handle. Makes perfect coffee.

"Walgreen's for Values"

SALE OF SOAPS

New 6-oz. bar **Auditorium Bath Soap** 3 for **25c** Favorite bath soap for more than a generation.

LUX FLAKES *For all fine laundering* Small Package 3 for.. **26c**

FELS NAPTHA *Laundry* **Soap** 2 Bars **9c**

P & G Giant Bar...	6 for 21c	Palmolive Soap	6 for 29c
Super Suds 10c size	3 for 25c	Camay Soap	5 for 24c
Amelita Castile	4 Lb. bar 79c	Colgate Ass't soaps	5 for 27c

25c Packer's Tar Soap....19c
Hygeia Soap..4 Bars 15c
25c Oxydol....2 for 35c

Children Can't Take Harsh Laxatives!
A child's delicate system needs a mild, gentle lubricant—not a laxative. That's why we recommend PETRO-SYLLIUM (No. 1)—for it cleans the system without stimulating the bowels to unnatural action. Entirely safe and nonhabit forming. Satisfaction guaranteed. FULL PINT.... **89c**

MRS. THOMAS WHIFFEN, NOTED ACTRESS, DEAD

'Grand Old Lady' of Stage Passes at Age 91.

(Picture on back page.)

Roanoke, Va., Nov. 26.—[Special.]—Mrs. Thomas Whiffen, affectionately known for the last two decades of her 91 years as "the grand old lady" of the American stage, died late yesterday at her picturesque mountain home two miles from Montvale.

The demure, little old woman, who kept herself perennially young through more than sixty years of stage work, had been ill for the last two years. Her condition was attributed indirectly to an attack of pneumonia she suffered in 1928 while playing in "Just Fancy" in Chicago. Although she continued on the stage for a time after that Chicago appearance before grudgingly consenting to retire, the aged actress' health started perceptible decline and never was good thereafter.

Last Appearance in 1932.

Mrs. Whiffen's last public appearance was in 1932 when she left her home and came to Roanoke to take part in a radio production which was broadcast over a network.

During her long and colorful career Mrs. Whiffen played with nearly all the stage greats of her era. Among them were the Templetons, the Cushmans, the Drews, the Barrymores, and the Boucicaults. John Drew was her intimate friend and Edwin Booth and Lawrence Barrett were among her admirers.

She made her American debut the day after she landed in this country in 1868. Her first appearance here was in New York with the Galton Opera company, which presented a series of one act musical plays by Offenbach.

Later she toured the country under the management of John Templeton, who first engaged her for the rôle of Buttercup in "H. M. S. Pinafore," Mrs. Whiffen claiming from that engagement to have been the first Buttercup in this country.

With Mary Mannering.

She subsequently appeared in numerous other productions, including "Hazel Kirk," "Esmeralda," "The Rajah," "May Blossom," and "The Private Secretary." Under the management of Charles Frohman she was cast in several plays, among which were "Brother Officers" and "The Wilderness."

Then she played a season with Mary Mannering and later opened with Margaret Anglin in "Zira," remaining with Miss Anglin and Henry Miller for some time.

She was with the company in which John Drew was starred in the revival of "Trelawney of the Wells," and which proved to be the final play for that famous actor. His death occurred while the company was on tour of the Pacific coast.

Mrs. Whiffen was born in London on March 12, 1845, as Blanche Galton.

MOTOR IGNITES OXYGEN TENT; PATIENT, 75, DIES

New York, Nov. 26.—[Special.]—Fire caused by a short circuited motor fatally burned a 75 year old patient in an oxygen tent in Jewish hospital, Brooklyn, today.

The victim, Aaron Handler, a widower, was the father of a nurse on the hospital staf, Mrs. Rose Glazer, with whom he lived. He died two hours after the blaze swept his bed.

Handler, afflicted with a heart ailment, had been in the oxygen tent since Monday. An attendant was in the room, hospital officials said, when fire suddenly flashed through the tent. It flared through the patient's long whiskers and spread to the bedclothes before the attendant could bring an extinguisher into play.

CHILD FATALLY SCALDED BY HOME STEAM REMEDY

An unusual scalding accident caused the death yesterday of Anne Taft, 2 years old, and sent her brother, Donnie, 4, to the County hospital. The Taft home is at 4212 Ellis avenue.

The youngsters were suffering from colds yesterday, and their mother, Mrs. Anne Taft, kept them in bed. Hoping to cure their colds, she rigged up a steam tent over their bed.

Then she placed a pan of boiling water between the children. In some manner the pan overturned, and spilled the hot water upon the tiny patients. They were taken to the County hospital, where Anne died a few hours later. Donnie is in a serious condition.

Runaway Boys' Jaunt Ends as They Go Broke in West

Two 15 year old Chicago boys, who ran away from their homes on Halloween day as a prank, came to the end of their adventure yesterday, Thanksgiving day, in Colorado Springs, Colo. They were Frank Schneider Jr. and Charles Reese. They were detained by police for their families after young Schneider had wired his father for funds. The elder Schneider's business address was given as 6134 North avenue.

Woman's Death on Train Is Laid to Natural Causes

A coroner's jury at Kankakee returned a verdict of death from natural causes yesterday in the case of Mrs. Nora J. Conners, 56 years old, 9332 Oglesby avenue, who died suddenly Wednesday evening aboard the Green Diamond of the Illinois Central railroad near Kankakee. With her granddaughter, Mary Zerek, 8 years old, Mrs. Conners was on her way to East St. Louis to attend the wedding of a niece.

LITTLE ORPHAN ANNIE: Speak of the So-and-So—

HAROLD TEEN—A SWEET PUNCHING BAG

BARON TINTY DIES; SOUGHT A WORLD SCIENCE RETREAT

Pleaded Here 5 Years for His 'Dream.'

Baron Karl Ferdinand Tinty, who spent his last five years here in a vain search for aid in carrying out his dream of establishing a quiet retreat for international scientific societies at his medieval castle at Schallaburg, Austria, lay dead in the Alexian Brothers hospital yesterday. He was 45 years old.

BARON TINTY.

Baron Tinty died Wednesday night in the hospital, where he had been under treatment for a heart ailment since Aug. 1. He died virtually penniless, having exhausted his funds in behalf of his cause, and became dependent upon friends for the frequent hospital treatment his ailing health required.

Ideal Found Support.

Some of the baron's friends believed his plan for an international seat of culture in his old castle merely the fanciful wanderings of a romantic mind, but others supported his ideal. He appealed to educators throughout the country for his plan, and won indorsements from a number of leaders in academic and other fields. He was a guest of Chicago notables while expounding his dream here.

"I am prompted by the need for an international forum of the widest scope," Baron Tinty frequently said. "While the cause of international justice and politics seems to be taken care of by the permanent institutions at The Hague and at Geneva and by sporadic meetings of representatives from various countries, little has been achieved in furthering international coöperation in matters pertaining to cultural pursuits."

American Wife Survives.

Baron Tinty is survived by his American wife, the former Catherine Jackson of New York, stepdaughter of Bishop John Torok of the Greek Catholic church of New York. They had been estranged since several months after their marriage on Jan. 6, 1931.

Michael Girten, Austrian consul general in Chicago, yesterday telegraphed his country's legation in Washington and cabled to the baron's sister in Berlin and a brother in Vienna for instructions concerning funeral arrangements.

FATALLY HURT IN FIGHT OVER SPYING CHARGE

Joseph Gasparino, 42 years old, died of a skull fracture in his home at 2232 West Superior street last night shortly after a visit to the home of his sister-in-law, Mrs. Teresa Walsh, 2324 West Huron street. Before dying he named his assailant as Joseph Murroni, also known as Boralio, 45, who lives at the Walsh home. Gasparino said that Murroni accused him of visiting the Walsh home to spy on him, and then hit him with a bottle. Murroni told West North avenue police that he and Gasparino had had a fight, that he had hit Gasparino, and the latter had struck his head on the ground.

James B. Milner, Veteran U. S. Consul, Is Dead at 79

Niagara Falls, N. Y., Nov. 26.—(AP)—James Beverly Milner, 79, United States consul in Calais, France, during the world war and in recent years consul at Niagara Falls, Ont., died today in Lafayette, Ind., according to word received here. A native of Middlefork, Ind., Milner was appointed consul in 1897 by President McKinley.

ASKS SEARCH FOR DAUGHTER.

Carl Smith, 1004 East 65th street, asked Woodlawn police last night to find his daughter, Hazel, 23 years old, who disappeared at 9 a. m. Wednesday.

JOHN WANAMAKER'S GRANDSON FATALLY SHOT WHILE HUNTING

Doylestown, Pa., Nov. 26.—(AP)—Barclay H. Warburton Jr., 38, grandson of the late John Wanamaker, was killed in a hunting accident on his farm three miles north of Doylestown late today.

Warburton, socially prominent sportsman and aviator, stumbled as he was climbing over a fence. The full charge from his shotgun entered his abdomen.

Despite the severity of his wound, he walked half a mile to his house and told his wife, the former Mrs. Evelyn Hall Pierce, to take him to a hospital at Abington.

Accompanied by a butler, Mrs. Warburton drove her husband to the hospital. Warburton was given a blood transfusion, but he died about an hour and a half after entering the hospital.

During the transfusion operation he told physicians how the accident had occurred.

In April 1931, Warburton abandoned a proposed round the world airplane flight to marry Mrs. Pierce, a week after she had obtained a divorce in Reno. He and his first wife, were divorced in Paris in 1926.

FRED SNELLING'S WIFE IS DEAD OF HEART ATTACK

Mrs. Martha A. Snelling, wife of Fred D. P. Snelling, veteran real estate official and former vice president of the Chicago Real Estate board, died yesterday of a heart attack in her home at 180 East Delaware place. Mr. Snelling is head of F. D. P. Snelling & Co., 160 North La Salle street. Funeral services for Mrs. Snelling will be held in the chapel at 1253 North Clark street at 3 p. m. tomorrow. Burial will be at Kinmundy, Ill., the next day.

Ada Harger Dies; Widow of Music Paper Editor

Mrs. Ada Harger, 82 years old, 1500 Lake Shore drive, died in Pasadena, Cal., on Wednesday of injuries received in a fall two weeks ago, relatives here said yesterday. Mrs. Harger was born in Milwaukee, was the widow of Charles B. Harger, music trade paper editor who died in 1929. Five children survive. They are Mrs. Northam H. Robinson of Pasadena; Addison Harger of Kansas City, Mo.; Kendrick Harger and Mrs. J. Clarke Dean of Chicago, and Rollin Harger of Detroit. Private funeral services wil be held in the Forest Home cemetery chapel in Milwaukee at 1 p. m. Monday.

Burglars Loot North Side Homes of Rings and Silver

Two burglaries were reported to Summerdale police last night. The victims were Mr. and Mrs. Walter Jeppe, 5955 Glenwood avenue, and Bernard L. Bouer, 5119 Kenmore avenue. The Jeppes lost two rings and a 110 piece set of silver valued at $225, and Bouer two rings and a 97 piece silver set valued at $265.

CONSTIPATION causes SICK-HEADACHES
I'VE BEEN SUFFERING THE MOST AWFUL SICK-HEADACHE—AND MY LAXATIVE DOESN'T SEEM TO HELP
WHY NOT TRY BEECHAM'S PILLS THE PURELY VEGETABLE COMPOUND
7 OUT OF 10 LAXATIVES ARE BASICALLY ALIKE BEECHAM'S IS A REAL CHANGE
BEECHAM'S GAVE ME THE CHANGE I NEEDED. I FEEL BETTER THAN EVER NOW!
FREE Send postcard to BEECHAM'S Dept. 241, 121 Varick St., New York for free trial package.

MARRIAGE NOTE ADDS MYSTERY TO GIRL'S VANISHING

Police were searching last night for Miss Marcia Demovsky, 20 years old, a knitting instructress, who disappeared Monday after leaving her home at 7946 Essex avenue for work. The next day her father, Herman Demovsky, a storekeeper at 8423 Burley avenue, received a letter purportedly written by her on Hotel Sherman stationery. The letter said she had married a man from New York and was going with him. Demovsky went through the marriage license records in the county building and neighboring county seats. He said last night he had found none issued to his daughter.

MAID EMPLOYED IN JOSEPH FIELD HOME ENDS LIFE

Miss Florence Borg, 25 years old, employed as a maid in the Joseph N. Field home at 3300 Lake Shore drive, died early today in the Roseland Community hospital of poisoning. Police reports stated that she purchased the poison in crystal form in a pharmacy at 111th street and Michigan avenue Tuesday night. She swallowed it and collapsed in front of 11009 Michigan avenue. She refused to tell police why she took the poison, but said later she "was foolish" to take it. Her home is said to be in Boyceville, Wis.

Mrs. Ida Moehring Dies; in Evanston for 50 Years

Mrs. Ida Moehring, 65 years old, a resident of Evanston for fifty years, died yesterday in her home at 2040 Pratt court, Evanston, after a long illness. She was the wife of John O. Moehring, a grocer in Evanston for thirty-five years. Mrs. Moehring was active in affairs of St. Paul's English Lutheran church, Evanston, and was a former secretary of the womens' guild of the church. Surviving are her husband and a daughter, Grace. Funeral services will be held in the church at 2:30 p. m. tomorrow. Burial will be in Memorial Park cemetery.

Man Who Spent 2 Billions for U.S. in 27 Years Is Dead

Washington, D. C., Nov. 26.—(AP)—Almerico Zappone, 74, who handed out more than $2,100,000,000 of federal funds in 27 years as chief disbursing officer of the agriculture department, will be buried tomorrow in Arlington National cemetery. Retired since 1932, he died at his home here yesterday.

OFFICIAL WEATHER FORECAST

The official forecast for today and tomorrow and yesterday's table of records follow:

WISCONSIN: Generally fair east and south, possibly snow northwest, not quite so cold Friday; Saturday snow, colder northwest portion.

INDIANA: Generally fair, not quite so cold Friday; Saturday becoming unsettled, followed by snow in north portion, slightly warmer east and south portions.

LOWER MICHIGAN: Partly cloudy, not quite so cold Friday; Saturday snow, slightly warmer.

UPPER MICHIGAN: Mostly cloudy, snow Saturday, and in northwest portion Friday; not so cold Friday, and in extreme east Saturday.

OHIO: Mostly cloudy and continued cold with probably snow flurries in east Friday, fair Friday night; Saturday cloudy and warmer, possibly light snow in extreme north.

MISSOURI: Fair, not so cold Friday; Saturday increasing cloudiness, slightly warmer.

IOWA: Fair, not so cold Friday; Saturday possibly snow, somewhat colder northwest portion.

MINNESOTA: Increasing cloudiness, light snow north portion, not so cold Friday; Saturday snow flurries, colder.

NORTH DAKOTA: Unsettled west, light snow east, rising temperature Friday; Saturday cloudy and colder, possibly snow flurries east portion.

SOUTH DAKOTA: Generally fair, rising temperature Friday; Saturday cloudy and colder, snow flurries extreme east.

NEBRASKA: Fair, rising temperature Friday; Saturday increasing cloudiness, somewhat colder west and north portions.

KANSAS: Fair Friday and Saturday; rising temperature east and north portions Friday, and southeast and extreme east Saturday.

Place of observation	State of weather	Temp. 8 p. m.	Direction of wind	Highest today	Lowest last night	Precipitation 24 hours
Nov 26, 1936. 7 p. m.						
Central standard time						
East central states—						
Alpena	cloudy	N.W.	10	14	10	...
Cleveland	snow	N.W.	30	34	26	.10
Chicago	cloudy	N.W.	24	26	18	...
Cincinnati	cloudy	N.W.	36	38	22	...
Cleveland	snow	N.W.	22	24	20	.90
Detroit	cloudy	N.W.	16	22	20	.02
Escanaba	cloudy	N.W.	16	20	10	.01
Evansville	snow	N.W.	26	36	26	.12
Fort Wayne	snow	N.W.	24	24	18	...
Grand Rapids	clear	N.E.	20	26	22	...
Green Bay	cloudy	N.W.	20	22	12	...
Indianapolis	snow	N.W.	24	28	22	...
La Crosse	snow	N.W.	22	24	16	...
Madison	cloudy	N.W.	20	22	14	...
Marquette	snow	N.W.	14	18	16	.28
Memphis	cloudy	N.W.	38	42	24	...
Milwaukee	cloudy	N.	22	26	16	...
Nashville	snow	W.	32	38	18	.06
Peoria	cloudy	N.	22	24	24	...
St. Ste. Marie	cloudy	N.	6	10	-6	...
Springfield, Ill.	snow	N.W.	24	26	24	.04
West central states—						
Bismarck	clear	N.W.	24	30	28	.02
Charles City	cloudy	W.	16	20	16	.06
Concordia	clear	N.	36	42	30	...
Davenport	snow	N.W.	22	26	20	...
Des Moines	clear	N.W.	22	26	26	.10
Devils Lake	clear	N.W.	22	26	20	...
Dodge City	clear	N.	48	56	34	...
Dubuque	cloudy	N.W.	22	24	16	.01
Duluth	cloudy	N.	12	14	10	.01
Pierre	cloudy	N.	32	32	22	...
Kansas City	clear	N.	30	36	30	...
Keokuk	cloudy	N.	22	24	24	.04
Minneapolis	cloudy	N.W.	18	18	16	.08
Moorhead	clear	N.	16	20	14	...
North Platte	cloudy	N.E.	40	50	32	...
Oklahoma City	clear	N.W.	44	50	40	...
Omaha	clear	N.	26	30	24	...
Rapid City	cloudy	N.	40	46	30	...
Sioux City	snow	N.W.	30	30	24	.04
St. Louis	snow	N.W.	26	28	28	.08
Springfield, Mo.	clear	N.W.	30	36	32	...
Wichita	cloudy	N.E.	42	46	34	...
Williston	clear	W.	34	40	32	...
Eastern states—						
Albany	cloudy	W.	30	36	34	...
Atlanta	cloudy	N.W.	40	42	28	...
Boston	cloudy	W.	30	38	36	.10
Buffalo	clear	W.	18	24	22	...
New York	clear	N.W.	30	38	34	...
Oswego	snow	N.W.	22	26	26	.20
Philadelphia	clear	W.	30	36	32	...
Pittsburgh	cloudy	W.	22	26	22	.01
Raleigh	cloudy	N.W.	38	46	36	...
Washington	cloudy	N.W.	32	36	30	...
Gulf states—						
Abilene	clear	N.	48	58	38	...
Amarillo	clear	W.	52	58	36	...
Brownsville	cloudy	S.E.	62	66	48	...
El Paso	clear	N.E.	54	58	32	...
Dallas	clear	N.W.	52	56	42	...
Galveston	clear	N.W.	58	64	38	M
Jacksonville	clear	S.W.	52	58	42	...
Miami	cloudy	N.W.	64	70	62	...
Mobile	clear	W.	50	60	36	...
New Orleans	clear	W.	56	64	40	...
San Antonio	clear	N.E.	62	68	40	...
Shreveport	clear	N.W.	50	58	36	...
Tampa	clear	W.	60	66	50	...
Vicksburg	clear	N.W.	50	58	34	...
Mountain states—						
Boise	clear	N.W.	38	46	24	...
Cheyenne	clear	N.W.	38	40	30	...
Denver	cloudy	E.	48	54	32	...
Havre	clear	S.W.	46	52	32	...
Helena	clear	S.W.	32	38	24	...
Lander	clear	S.	40	56	22	...
Miles City	clear	S.	40	48	30	...
Phoenix	clear	W.	70	76	48	...
Pocatello	clear	S.E.	50	58	26	...
Salt Lake City	clear	N.W.	38	48	24	...
Santa Fe	clear	S.	38	50	24	...
Yellowstone Pk.	clear	W.	28	40	16	...
Pacific states—						
Los Angeles	clear	W.	72	80	60	...
Portland, Ore.	clear	E.	50	56	44	...
San Diego	clear	N.W.	66	74	56	...
San Francisco	clear	W.	54	62	50	...
Seattle	clear	N.	50	50	34	...
Spokane	cloudy	N.	30	30	24	...
Walla Walla	clear	S.W.	22	30	26	...
Yuma	clear	N.E.	68	76	50	...
Canadian—						
Battleford	clear	S.W.	40	46	20	...
Calgary	clear	W.	50	56	34	...
Edmonton	clear	W.	46	54	28	...
Medicine Hat	clear	S.W.	38	50	28	...
Minnedosa	clear	N.W.	20	26	20	...
Montreal	cloudy	N.W.	12	28	26	.02
Ottawa	cloudy	S.W.	28	36	16	...
The Pas	cloudy	E.	16	20	14	...
Toronto	cloudy	N.W.	16	24	18	...
White River	cloudy	N.W.	-4	6	36	...
Winnipeg	snow	S.E.	16	16	10	.04

Hold Final Rites Today for William J. Monroe

Funeral services for William James Monroe, a resident of Chicago for many years, will be held at 2 p. m. today in the chapel at 4447 Irving Park boulevard. Mr. Monroe died Wednesday at the age of 86 in the home of his granddaughter, Mrs. Vernice Wodrich, at Bradford, Pa. When in Chicago he made his home with his daughter, Mrs. Daisy M. Rathmell, 5879 North Kolmar avenue. Mr. Monroe retired fifteen years ago after twenty years' service in the paymaster's department of the Commonwealth Edison company.

Rites for C. E. Roat in Battle Creek Tomorrow

Battle Creek, Mich., Nov. 26. (AP)—Funeral services will be held Saturday for Charles E. Roat, 64, composer and song publisher, who died last night. Mr. Roat was founder and head of a music company here bearing his name. His most successful compositions included "Pal of My Dreams" and "Gloaming Reverie."

MONUMENTS AND MAUSOLEUMS.
MAUSOLEUMS—MONUMENTS
The old and reliable
CHAS G BLAKE CO
1000 E. 67th st Fairfax 9876
Erected anywhere. Send for free booklet.
POWERS GRANITE CO INC
TRIBUNE TOWER DELAWARE 3152

FUNERAL DIRECTORS.
5203 LAKE PARK AVENUE
in the death notice means
CHAS. F. BILGER & SONS
FUNERAL CHAPEL HYDE PARK 0014
O'HANLEY INC. FUNERAL DIRECTION
perfection 7705 Cottage Grove Rad. 7705

CEMETERIES.
BEAUTIFUL LOT—$25 PER GRAVE PER petual care terms Rogers Park 5321
OAK RIDGE—8 GR. $125 RIDGEWOOD—8 gr., perp. care, $125 Lawndale 1460
CLOSING ESTATE LARGE 8 GRAVES perp. care L trans $25 per gr Jun 3727
BEAUTIFUL ACACIA PARK—CITY TRANS 4 grave lots as low as $99. Lack. 9640

BURIAL GARMENTS.
SPECIFY ESTELLE BURIAL GARMENTS to your funeral director or visit our show room at 2600 N Western. Humboldt 7948.

DEATH NOTICES

are received for publication in the next morning's Final Edition of the Chicago Tribune up to 11:45 each night. Call Superior 0100 —Want Ad-Viser.

DEATH NOTICES

In Memoriam.

KAPSA—Antonia M. Kapsa. In memory of our beloved wife and mother, who passed away 2 years ago today.
HUSBAND AND DAUGHTERS.

DEATH NOTICES

In Memoriam.

KUHN—August G. Kuhn. Typographical union, No. 16. Nov. 27, 1935.
Today recalls sad memories
Of a loved one gone to rest,
And those who think of him today
Are the ones who loved him best.
LOVING WIFE, DAUGHTERS, AND GRANDCHILDREN.

PASHKE—James Pashke. In loving memory of our beloved husband and father, who passed away 2 years ago today.
Remembrance is a golden chain
That binds us 'til we meet again.
LOVING WIFE AND DAUGHTER.

Fraternal Notices.

WM. McKINLEY LODGE, NO. 876, A. F. & A. M.—Services for our late brother, Max Tausig. Members please assemble at chapel, 3021 Lawrence avenue, Friday, Nov. 27, 2 p. m.
LEO I. SWARTZ, Master.
F. E. LAWRENCE, Secretary.

ALBERG—Rose Alberg, beloved wife of the late Jacob R., fond mother of Mary, Frank and William Alberg, sister of Mrs. Cecilia Wolf, Mrs. Agnes Lampe, William O. and Leo Rapp. Funeral Saturday at 10 a. m. from late residence, 228 N. Lockwood avenue, to St. Thomas Aquinas church. Interment St. Boniface.

ALTMAN—Deborah Rich Altman, late of 3806 W. 15th street; beloved wife of Phillip, dear mother of Jack Rich and Michael Rich; three grandchildren. Funeral Friday, 1 p. m., at chapel, 3125 W. Roosevelt road. Interment Jewish Waldheim. Please omit flowers.

ANDERSON—Oscar W. Anderson passed on Nov. 25, 1936, brother of Mrs. John Landin, of Gills Rock, Wis.; Frank E., Mrs. Anna M. Johnson, and Clarence E. Anderson. Services at chapel, 2701 N. Clark street, Saturday, 1:30 p. m. Interment Irving Park Boulevard cemetery.

AUSTIN—Albert J. Austin, Nov. 25, at Libertyville, Ill., beloved husband of Carrie E. [nee Plummer], fond father of Mrs. M. H. Peterson, Mrs. Evelyn Austin Peterson, John L., and Gordon Austin. Funeral Friday, 2:30 p. m., at funeral home, 529 Milwaukee avenue, Libertyville. Interment Lakeside cemetery. Please omit flowers.

BAUMGARTNER — Katherine Baumgartner, nee Schmidgal, Nov. 25, 1936; beloved wife of Henry Baumgartner, dear mother of Elsie Anderson, Henry C. Baumgartner, and Clara Dauer; dear sister of Pauline Engel, Rose and Fred Schmidgal; fond grandmother of five grandchildren. Funeral Saturday, Nov. 28, at 2 p. m., at late residence, 2745 W. Winnemac avenue. Burial at Irving Park Boulevard cemetery.

BIRMINGHAM—Delia A. Birmingham, beloved daughter of the late Daniel and Mary Birmingham, fond sister of Onnie Birmingham, the late Katherine, Molly Birmingham, and Mrs. Thomas Rowan. Funeral from residence, 5863 Kenmore-av., Saturday, Nov. 28, 1936, at 10:30 a. m., to St. Ita church. Interment Calvary.

BUCARO—Vito Bucaro of 959 Center street, loving husband of Angeline, father of Andrew and Frank. Funeral services Saturday morning at St. Vincent church. Burial Mount Carmel.

BUXBAUM—Charles Buxbaum, age 52 years, beloved husband of Anna, fond father of Sol, Norman, Rose Bender, Mary, Gertrude, Pearl and Shirley, brother of Esther Zackheim and Max. Funeral today, 10 a. m., from late residence, 1104 S. Sacramento boulevard, to the Congregation Anshe Zedach, 1123 S. Albany avenue. Interment P. O. W. cemetery.

CARANTZALIS—Dr. Jennette [Carr] Carantzalis, Nov. 25, at her home, 6542 Stony Island avenue, beloved wife of Peter, fond mother of Gust, Thomas, James, Alexander, and Frieda. Services Saturday, 2 p. m., at funeral home, 2917 S. Michigan avenue. Interment Elmwood cemetery.

CARLSON—Carl O. Carlson, of 1449 North Leclaire avenue, beloved husband of Hilda Carlson, fond father of Gunnar and T. Douglas Carlson. At rest and funeral at chapel, 5831 West Chicago avenue. Services Saturday, 2:30 p. m. Interment Irving Park Boulevard cemetery.

COLLATON—Belle H. Collaton, Nov. 26, 1936; wife of Albert E. Collaton, sister of Mrs. Maud Williams. Funeral Friday at 2 p. m. at chapel, 41 N. Leavitt street. Interment Forest Home cemetery.

DUSCHAK—See Johnston notice.

GOODWIN—Henry B. Goodwin, 6021 Woodlawn avenue, husband of Mary Wells Goodwin, brother of Fred and Howard Goodwin, Mrs. Elizabeth Norton, and Mrs. Belle Payne. Services 2:30 p. m., Saturday, at McWilliams Memorial chapel, First Presbyterian church, 64th street and Kimbark avenue. Interment Oak Woods.

GROSSMAN—Peter A. Grossman, beloved husband of Celestine, fond father of Blanche and Edwin. Funeral services private, Nov. 27, at Rosehill cemetery chapel Please omit flowers.

HAGER—Virginia M. Hager, age 1 year, Nov. 25, 1936; beloved daughter of Mr. and Mrs. Arthur G. Hager, sister of Arthur Jr. and the late Elaine. Funeral private, at 2 p. m., Saturday, Nov. 28, at chapel, 3154 N. Clark street. Interment Graceland. Please omit flowers.

HEANEY—Ettie May Heaney, widow of Samuel, mother of Dr. N. Sproat Heaney and J. Ross Heaney. Services and interment at Mendon, Ill., Friday afternoon, Nov. 27.

HOPKINS—Mary Weir Hopkins, beloved wife of the late Michael, fond mother of the late Mrs. Mary Snyder, grandmother of William and Gladys Snyder. Funeral Sat., Nov. 28th, 9 a. m. from chapel, 5516 S. Ashland avenue, to Our Lady of Solace church. Interment St. Mary's, Wilkes-Barre, Pa., papers please copy. Pros. 0031.

JERNBERG—Emil T. Jernberg of 613 Huron street, Maywood, beloved husband of Selma, nee Benson, fond father of Mrs. Eleanor Parsons, brother of Mrs. Esther Berjstrand of Lake Lillian, Minn., and Charles Jernberg. Funeral Saturday, 2 p. m., at funeral home, Lake street at 2d avenue, Maywood. Burial Mount Emblem.

JOHNSON—Howard C. Johnson of 2447 N. Springfield avenue, husband of Grace, dear son of Regina and the late William V. Johnson. Funeral services Saturday, 1 p. m., at funeral home, 3301 Fullerton avenue. Interment at Arlington cemetery.

JOHNSTON—Frances Anna Johnston [nee Duschak], beloved wife of Frank J. Johnston, daughter of Henrietta and the late Paul Duschak, sister of John, Joseph, and Seymour Duschak, Mrs. Helen Ritenobr, Catherine and Sister Everildis, Sisters of Notre Dame. Funeral from her late residence, 7325 Eggleston avenue, Saturday, Nov. 28, 9 a. m.; high mass St. Leo Roman Catholic church, 78th and Emerald avenue, 10 a. m. Interment Mount Greenwood.

KANTOR—Agnes Kantor, Nov. 26, of 4631 Lake Park-av.; beloved wife of Joseph, sister of Mrs. Rudolph Ingerle. Funeral services at chapel, 4227 Cottage Grove-av., Saturday, 2 p. m. Interment Oak Woods.

KARTOWICZ—Honore G. Kartowicz, Nov. 25, 1936; beloved son of Frank and Lucille Kartowicz, dear brother of Theodore. Funeral Saturday at 10:30 a. m. from residence, 2242 Lyndale street, to St. Hedwig church. Interment St. Adalbert's.

KENNELLY—John Kennelly, beloved husband of Margaret O'Connor Kennelly, dear father of Frank, Mary, John Jr., Joseph, Edmond, Rita and the late Margaret, brother of Mrs. W. Ott, Mrs. E. Murphy and Frank Kennelly. Funeral Saturday at 9 a. m. from his late residence, 7706 S. May street, to St. Sabina church. Interment Mount Olivet cemetery. Stewart 7700.

KINN—Margaretha Kinn, Nov. 25, age 87 years, beloved wife of the late Peter, loving mother of Nicholas and the late Theodore. Funeral Saturday, Nov. 28, 9:30 a. m., from chapel, 7066 N. Clark street, to St. Ita church. Interment St. Henry's.

KOENIG—Teresa Collins Koenig, beloved wife of Charles, fond mother of Mildred sister of Richard Collins and Sarah Modra, and the late Margaret Donovan, Mary Kay and Frances Viau. Funeral Saturday, at 9 a. m. from residence, 8049 Champlain avenue, mass at 9:30 a. m., St. Dorothy church. Interment St. Mary's. Late financial secretary of St. Columbine court, No 96 W. C. O. F.

KRAMER — Philip Kramer, 926 Glengyle place, beloved husband of Sophie [nee Sideman], fond father of Joseph, Mrs. Joseph Kanter, Milton, Herbert, and Norman, fond brother of Herman, Isaac, Harris, Jacob, Mrs. Wolf Simon, and Mrs. R. Stern. Funeral 10 a. m., Friday, Nov. 27, at memorial chapel, 5206 Broadway. Interment Anshe Kenessee Israel cemetery, Jewish Waldheim.

LILJESTROM—Amy Victoria Liljestrom, beloved wife of Harvey E., dear mother of Dorothy, fond daughter of Mrs. Mary Eliastrom. Funeral Saturday, Nov. 28, 2 p. m., at Englewood Swedish Baptist church, corner of 50th and Emerald. Interment Oak Hill. Resting at funeral home, corner 79th and Aberdeen, until noon Saturday.

LOFTSPRING—Louis Loftspring, late residence 4649 N. Drake avenue, beloved husband of Sarah, fond father of Charles, Sam, Jack, Jean, Ray, May Riff, and Esther. Funeral today, 10:30 a. m., at chapel, 3021 Lawrence avenue. Interment Jewish Waldheim.

LOQUERCIO—Antonio Loquercio, husband of Pasqua, father of Peter, Louise, Tina, and Bobbie. Funeral Monday, 10 a. m., at St. Giles church. Interment St. Joseph's.

DEATH NOTICES

MARCUS—Flora Marcus [nee Bernstein], beloved wife of Leo, mother of Ethel, Mila and Mrs. B. Marwill, sister of Mrs. H. Karpen, Mrs. D. Downing, Mrs. L. Levy, Simon, Michael and Louis Bernstein. Funeral at chapel, 3021 Fullerton avenue, Monday, Nov. 30, at 10 a. m.

MOEHRING—Mrs. Ida Moehring, of 2040 Pratt court, Evanston, wife of John Moehring, mother of Grace, daughter of Mrs. Augusta Koboldt, sister of Mrs. A. W. Johnston and Mrs. Paul A. Kaehler. Services Saturday, 2:30 p. m., at St. Paul English Lutheran church, Evanston. Interment Memorial Park. Remains at chapel, 1460 Sherman avenue.

MOLTER—Marie M. Molter, nee Lipp, Wednesday, Nov. 25, at the residence, 1632 N. 58th street, Milwaukee, aged 47, beloved wife of Harry P. Molter, mother of Mrs. Margaret Reagan, Ruth and Harriet

MOVE TO COLLECT EMPLOYERS' NEW PAY ROLL TAXES

1 Pct. Levy for Jobless Due in January.

With an estimated 1,600,000 employé application forms for old age benefits distributed in Illinois, preparations are going forward rapidly to collect the pay roll taxes called for by the federal social security act, it was learned yesterday. Under Philip Godfrey, the social security division of the bureau of internal revenue shortly will mail 160,000 tax returns blanks to employers.

The blanks will call for information relative to the 1 per cent tax on employés for unemployment compensation, effective last Jan. 1, which is payable by Jan. 31, 1937, and quarterly thereafter. Employers will also be required to report on the old age benefits tax of 2 per cent on pay rolls, shared equally by employers and employés, which takes effect Jan. 1, 1937. This tax is payable by Feb. 28, and monthly after that date.

Arrange Quarters for Staf.

Mr. Godfrey's staf will soon occupy the south wing on the fifth floor of the United States courthouse. The space will be vacated tomorrow by the field collector for the bureau of internal revenue, who is to move to 111 West Jackson boulevard.

Meanwhile, the first 5,000 "account numbers" were in the mails for workers who were the first to return their applications for old age benefits. The bits of cardboard, bearing numbers beginning with 318-01-0001, will be distributed to all of the 850,000 eligible Chicago workers within the next two weeks. The deadline on employé applications is Dec. 5.

Nearly all of the 135,000 forms sent to Chicago employers, requiring data as to the number of workers, have been returned to the postoffice. An official there said that employers who had returned the forms after the deadline of Nov. 23 would not be penalized, although Washington officials have refused to make a statement to this effect.

ILLINOIS TO DELAY ACTION

State Senator Harold G. Ward, majority leader of the upper chamber of the Illinois general assembly, predicted yesterday that legislative action on unemployment insurance will be deferred until the regular session which meets next January.

He and other leaders said the effort of the federal social security board to compel action by the 32 states which have not passed laws to bring them under the full terms of the unemployment insurance provisions of the social security act will have no effect in Illinois. It was said that the assembly understood the situation clearly when it permitted bills on this subject to die in the second special session last February and that there has been no change since that time.

Objections Voiced Again.

Opponents of the unemployment insurance proposal, which was up last winter, indicated they would battle it as vigorously as ever if it were introduced in the legislature again.

As one of the chief spokesmen for the opponents, James L. Donnelly, executive vice president of the Illinois Manufacturers' association, gave specific reasons for continued opposition.

"Irrespective of any question that may exist regarding the desirability of legislation of this general character," he said, "it seems entirely clear to us that enactment of so-called unemployment insurance in Illinois should be delayed until there is a determination by the Supreme court of the United States of the constitutionality of the unemployment insurance provisions of the federal social security act.

"The decision handed down by the Supreme court on Monday upholding the decision of the New York court of appeals upon the New York unemployment insurance act did not, in the opinion of our counsel, include a determination of the principal legal questions involved in the unemployment insurance provisions of the federal social security act."

Government to Keep Taxes.

Under terms of the unemployment insurance section of the social security act, the federal government will collect for the present calendar year 1 per cent of the pay rolls of employers, of which it will return 90 per cent to state unemployment insurance funds in those states which have approved legislation in force. The 32 states having no such legislation, including Illinois, must either put such legislation into effect before Jan. 1 or permit the federal government to collect and keep the taxes, estimated at $100,000,000, unless congress is persuaded when it meets in January to pass retroactive legislation authorizing refunds.

Other sections of the social security act provide for old age pensions, based on further pay roll taxes, and old age assistance.

"Strong Box" Ready to Receive Nation's Gold

The $500,000 federal gold depository at Fort Knox, Ky., as it appears completed and ready to receive $10,000,000,000 in gold. This picture shows the two sentry houses at the only gate. Beyond the steel fence is a moat and at each corner of the building is a machine gun "pillbox." The vault is made of steel which gives off poison gas if torch is applied to it. [Acme Photo.]

NEEDY FAMILIES MOVE OUT OF PROVISO WHEN RELIEF PAY IS CUT OFF

A migration of relief families has begun from Proviso township, where taxpayers last month refused to approve a levy on real estate for relief purposes, thus cutting off state aid. This was learned yesterday from Township Supervisor John G. Carson of Melrose Park, who estimated that at least fifty families have already moved away in search of relief.

Chicago and other relief units have rules requiring at least a month's local residence before relief is given, but Carson said that destitute families would probably be aided temporarily anyway.

Thirty Maywood families formerly on the relief rolls of the township were found by a citizens' committee to be in no need of public assistance, Curt O. Krausser, president of the village, announced. Eighty other families, most of them unemployables, require relief, he said, although only twenty-two of these need immediate help. The committee reported that a dozen of the families were operating automobiles.

Employes' Contributions Increase Community Fund

A contribution of $37,000 from the employés of the Western Electric company was announced yesterday by James B. Forgan, general chairman of the Community Fund campaign. Previously the company had pledged a $40,000 gift. The employés of the Miehle Printing Press and Manufacturing company subscribed $2,472 and the Western Union Employés' association, $1,000. The Community Fund campaign objective is $3,400,000. The drive closes Dec. 10.

2 British Officers Among 17 Killed in Indian Ambush

NEW DELHI, India, Nov. 26.—(AP)—Two British army officers and fifteen native soldiers were killed today when they were ambushed by revolting tribesmen of Waziristan. Seventy-five persons were wounded in the sudden outbreak of border fighting in the Khaisora valley.

FINISH 13 PWA STATE MEDICAL PROJECTS OF 27

Of the twenty-seven medical and hospital projects started in Illinois with the aid of federal funds, thirteen have been completed. This was reported yesterday by David R. Kennicott, acting state director of the Public Works administration. The projects are being built at a total cost of nearly $18,000,000, of which the government has supplied $9,043,000 in PWA loans and grants.

In Chicago four medical projects are nearing completion. They are the University of Illinois medical and dental laboratory, a combination laundry-lounge for the Industrial School for the Blind, a new administration building for the Chicago State hospital [Dunning], and an addition to the State Research and Education Hospital for Crippled Children.

The new Cook County Nurses' home was completed a year ago at a cost of more than $2,000,000.

VICTIM OF STREET CAR DIES.

Louis Loftspring, 67 years old, 4649 Drake avenue, a tailor, died in the Welles Park hospital yesterday of injuries incurred on Wednesday when he was struck by a street car at St. Louis and Lawrence avenues.

CANADIAN COURT UPHOLDS WILL OF AMBROSE SMALL

TORONTO, Ont., Nov. 26.—(AP)—Action to upset the probated wills of Ambrose Small, millionaire theater owner who disappeared in 1919, and his widow, Mrs. Theresa Small, was dismissed in Supreme court today after an eight day trial.

Justice Nicol Jeffrey described as "incredible" the case made out by witnesses for Mary Florence Small, sister of the theater magnate, who tried to overthrow the wills which involved a $2,000,000 estate. In an oral judgment he asserted the purported murder confession of Mrs. Small was an "unquestioned forgery."

Miss Small had sought to prove that the theater owner's will made in 1903 was forged; that Mrs. Small had written a confession in 1929, ten years after Small disappeared, holding herself responsible for his death, and that the sisters of Small, Mary Florence and Gertrude, were entitled to the estate.

Under Mrs. Small's will most of the estate had been bequeathed to Roman Catholic organizations here. Had the action been successful, Miss Small and her sister would have obtained a large part of the fortune.

Toy Balloon Soars from St. Joseph to Pecatonica

Rockford, Ill., Nov. 26.—[Special.]—A toy balloon released at St. Joseph, Mo., Nov. 1 was found by Donald Meyers, high school pupil at Pecatonica, Ill., near his home. A note attached to the balloon revealed it had been inflated and released at St. Joseph by Billy Meakins.

ROOMING HOUSE FIRE IS FATAL TO THREE WOMEN

Dayton, O., Nov. 26.—(AP)—Two young women and the mother of one of them died today as a result of a fire which swept a four family rooming house, routing 14 persons from their beds.

The victims were Virginia Waltz, 16, who died in the fire; Mrs. John Waltz, 48, her mother, victim of injuries received when she leaped from the third floor of the building, and Connie McDevitt, 21, of Indianapolis. Mrs. Waltz and Miss McDevitt died in hospitals.

Charles Small, 29, another occupant of the house, was burned probably fatally.

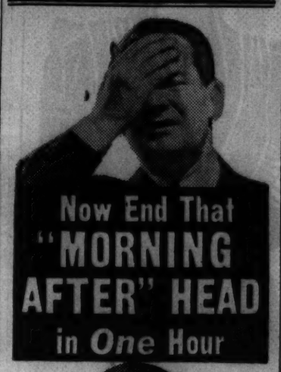

Now End That "MORNING AFTER" HEAD in One Hour

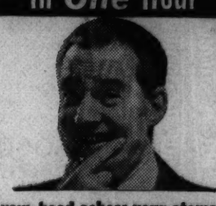

If your head aches; your stomach is upset; you feel "dead on your feet"—do this quick

When you overindulge in eating or drinking, don't take medicine which merely gives *temporary* relief.

Simply mix 1-6 of a glass of Pluto Water with 4-5 of a glass of hot water and drink as millions do. In one hour or less, a complete bowel flush will be attained. All excess poisons in the intestinal tract will be carried away. When this happens, your head clears. Your stomach settles. Your energy returns. You feel as good as new.

Pluto Water is a non-habit-forming saline water, bottled at French Lick Springs, Indiana. Over 200,000,000 bottles have been sold. Get Pluto Water from your druggist either in the 25c or the large 50c size which contains three times the quantity. Next time you have a "morning after" head you'll feel like new in 1 hour.

PLUTO WATER

When Nature Won't—Pluto Will

Introducing...

Thrilling softness for lips!

...and now, it's really here! A beauty aid exclusively for care of the lips... that actually makes and keeps lips soft, smooth, firm and young... gives them a thrilling smoothness and lusciousness they have never had before! Not a lipstick...not a pomade. It's "magic" in the fullest sense of the word. Just rub in a little LIP-YOUTH before retiring and overnight it rejuvenates the lips... offsets the daily ageing, withering, fading, parching effects of sun, wind and cosmetics.

Contains Vitamins D and F

Vitamin D (the penetrating "sunshine" vitamin) and Vitamin F (the softening, healing "youthful skin" vitamin) explain the seeming magic of LIP-YOUTH.

35¢

Walgreen DRUG STORES

CHAS. A. STEVENS & CO.

STATE STREET CHICAGO

FIRST SALE OF

Bagatelle HATS

TODAY AND SATURDAY ONLY!

3.95

REGULARLY 5.95 TO 12.50

THEY'RE EXCLUSIVE WITH US!

This season's new styles to choose from. Black, brown, bright colors, also white and pastels. Each hat comes in a shiny lacquered box.

BAGATELLE HAT SHOP.....FIFTH FLOOR

CHAS. A. STEVENS & CO.

STATE STREET CHICAGO

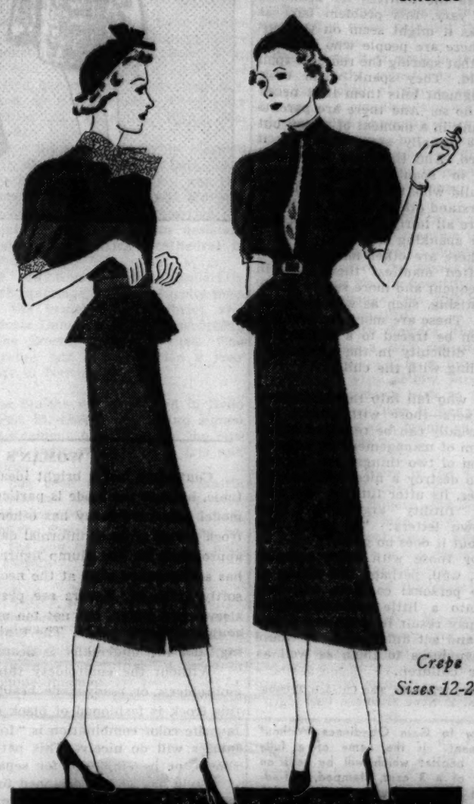

Crepe Sizes 12-20

BLACK AND WHITE

CRISP FASHION OF THE DAY!

25.00

DRESS SALON.....FOURTH FLOOR

What could be a happier gift?

A Schick Shaver brings more comfort and pleasure into a man's personal life than any other single possession

Quick, close shaves every day, with never a cut nor a scrape, make him forget the nuisance shaving used to be. The genuine pleasure of shaving with the Schick increases each day. Such a gift carries with it years of kindly remembrance for the one who gave it.

Keep the face young-looking

A man who has shaved with lather and blades develops a hard, calloused skin. As he uses the Schick, Nature discards the old skin which flakes off in a few weeks leaving a softer, more youthful skin. This penetrates deeper into the shearing slots and permits the Schick to give you a perfect shave. There is no danger of infection with the Schick. Doctors recommend it especially to sufferers from skin troubles.

Why it shaves close

The extremely thin *flat* plate of the Schick nestles into the skin, pressing down the tiny mounds. The inner cutter shears off the hairs *below* the normal level of the mounds.

No moving part touches the skin so it is impossible to cut or hurt. The thinness and more particularly the *flatness* of the Schick shearing head is responsible for the close shave it gives.

The entire action of the Schick is as gentle as massaging your face with your finger tips.

Saves its cost

There are no blades to buy, sharpen or renew, nor do you use brush, cream or lotions. So the Schick pays for itself over and over again. Shavers we sold nearly five years ago are still giving their owners quick, clean shaves with no signs of wearing out.

Buy Christmas shavers now

In the rush of near-Christmas buying, your dealers may be out of stock. Be sure you have the gift shavers you want by buying now. Any Schick dealer will demonstrate the shaver to you.

Schick Shavers, sold by authorized dealers, have a registration number on the motor corresponding with the number on a registration card which accompanies every shaver. Be sure you get the registration card and return it to us. Otherwise our guarantee is not effective. Shavers with numbers erased are not guaranteed and therefore not subject to service.

SCHICK SHAVER

MADE BY SCHICK DRY SHAVER, INC., STAMFORD, CONN.

CHAS. A. STEVENS & CO.

STATE STREET CHICAGO

12.95

PASTEL WOOLS

BLOOM SMARTLY UNDER A JUNIOR DEB'S WINTER COAT!

Sheer, lightweight wool that's just right for warmth. The Princess style has a saw tooth edge and gay scarf. The two piece frock has unusual detail of stitching. Grey, azure blue, dusty pink, turquoise, chalk green, chamois. Sizes 9 to 17.

JUNIOR DEB SALON.. *Sorry, no phone orders!*...FIFTH FLOOR

LONDON, 1898. For its outstanding goodness, in competition, Dewar's was selected by English experts to receive the Exhibition's Gold Prize Medal—one of more than 60 Gold and Prize Medals awarded to Dewar's during the past century, in many lands.

a Matchless Record for an Outstanding Whisky

Let your choice of Scotch be guided by the verdicts of the world's Master Tasters. Their critical judgment chose Dewar's. Say Dewar's—it treats you well, always.

A Gentleman's Whisky

"WHITE LABEL"—8 years old

"NE PLUS ULTRA"—12 years old

BLENDED SCOTCH WHISKY 86.8 PROOF

DEWAR'S

(pronounced DOO-ERS)

the Medal Scotch of the World

Copr. 1936 SCHENLEY IMPORT ... YORK

Spanking Poor Way to Make Child Obedient

Parent's Motive May Be an Unjust One.

BY GLADYS HUNTINGTON BEVANS

"My dear Mrs. Bevans: Please send me your booklet on 'Side Lights on Stubbornness' in children; also anything else you have which will help me to combat the obsolete 'spare the rod,' etc., barbarism indulged in by an otherwise intelligent, conscientious, and well meaning stepmother, at the expense of a dear boy of 11, whom she misunderstands.

"I am sure that an article on the subject would interest many of your readers, even in this day and age!"

So writes a man.

I know it's true, yet I have to be reminded periodically of the fact that some people still believe in spanking and beating children to gain their obedience, or, we might say, their subservience. I don't see much of this myself, but I read of it often in my correspondence.

Because the motives for spanking a child vary, this problem isn't as simple as it might seem on the surface. There are people who honestly believe that sparing the rod does spoil the child. They spank when their cool judgment tells them it is necessary to do so. And there are parents who spank in a moment of anger, but who are usually sorry they did it afterward. And there are those who believe in spankings only for the small child who, they say, is too little to understand other sorts of guidance. These are all fairly simple, direct motives for spanking children.

But there are other motives which quite often manifest themselves in more frequent and more severe physical chastising, such as whipping and beating. These are more complex and can often be traced to a buried personality difficulty in the grown person dealing with the child.

Those who fall into the first group of spankers—those with simple motives—usually can be reasoned out of this form of management by convincing them of two things: one, its tendency to destroy a nice relationship; the other, its utter futility. To back up this "futility" argument, I have their own letters: "I spank and spank, but it does no good."

As for those with more complex motives, well, perhaps this airing of possible personal conflicts, will lead them into a little self-examination which may result in a sincere desire to feel and act differently. It would bring happiness to them as well as to their children.

[Copyright: 1936: By The Chicago Tribune-N. Y. News Syndicate, Inc.]

"How to Gain Obedience Without Punishment" is the name of a fully written booklet which will be sent on receipt of a 3 cent, stamped, self-addressed envelope with your request. We have also many other booklets on understanding children.

Tunic Flatters Heavy Figure

WOMAN'S AND MISS' DRESS.

Couturiers had a bright idea when they designed and perpetuated the tunic, because the mode is particularly perfect for heavier silhouettes. The model presented today has other flattering details, too, and is a charming frock for all types of informal daytime wear. The traditional vestee, always appropriate for the plump figure, is modified in this model. Notice that it has a tiny rolled edge at the neckline, into which the body of the vestee is softly gathered. Revers are present, too, and also are softly rolled. The sleeves are puffed, but not too much so. They derive their fullness from a couple of clever peaks. The tunic skirt is flared sufficiently to be interesting, and the underskirt is beautifully simple.

Without the embroidery this model is decidedly smart, and with the embroidery, or ready-made braid, it is exceptionally chic. The original of this frock is fashioned of black crêpe, with the vestee in royal blue. Your favorite color combination is "tops" for this model, and any of the popular fabrics will do nicely. This pattern may be used for an entire frock, as shown, or be employed for separate blouses and skirts.

Style No. 3050 is designed for sizes 16 and 18, and 36, 38, 40, 42, 44, 46, 48, and 50 inches bust measurement. Size 36 requires 5⅝ yards of 39 inch material, with ⅝ yard of 27 inch contrasting for the vestee.

The embroidery pattern, No. 717, costs 10 cents extra.

Order Blank for Clotilde Pattern

CLOTILDE PATTERN

CHICAGO TRIBUNE, P. O. BOX 537, Grand Central Station, NEW YORK CITY.

Inclosed find $..... Please send me the Clotilde Pattern listed below:

Pattern No. 3050. Size.....

Write plainly, giving size and number of pattern desired. Include 10 cents in stamps or coin [coin preferred; wrap it carefully] for each pattern.

Name .....

No. and street.....

City .....

State .....

Fashion at your fingertips! With emphasis on current trends in styling, the new modes presented in the fall and winter edition of the Chicago Tribune Book of Clotilde Fashions offer you a complete wardrobe which you can create yourself. The booklet, just off the press, is 15 cents, or 10 cents when ordered with a pattern. Address Chicago Tribune, P. O. Box 537, Grand Central Station, NEW YORK CITY; or call at one of the Tribune Public Service offices, 1 South Dearborn street and Tribune Tower.

Girl Is Catty to Take Homely Chum on Dates

Should Bring Pretty One for Beau's Friend.

BY DORIS BLAKE.

When you're making up a foursome, girls, you'd better bring on your most attractive girl acquaintances, not your homeliest. We recently received a report on the fatality resulting from this sort of bad management. A bad evening was had by all and there hasn't been a repeat invitation, girl No. 1 hearing that she can't be depended upon to bring in a suitable second girl.

The plain girl always is told to bask in the shadow of a popular sister if she can manage it, depending upon the reflected glory to serve her ends best. It's a weakness among the sex not to want to introduce into one's own circle of beaux a girl who just might outdo one at her own game. But it appears that it is the wiser thing to do now. If you load a "heavy" onto your beau's man friend, your beau takes affront along with him. But if you introduce one with all the earmarks of a success into the foursome, a better all 'round time is promised.

The business of not liking other girls, or being like by girls, doesn't go over well these days with the other sex. Men aren't so apt to think that the poor abused one is a victim of her sisters' jealousy, as we are led to believe they once thought. They wonder and ask what's the matter with a girl that other attractive girls don't like. That's because there are so many good sports and square shooting girls willing to assist an attractive friend. In other words, women have raised this standard among themselves and men recognize it for what it is.

Another factor enters, of course. The smart girl doesn't try to "hog" every man that comes along.

[Copyright: 1936: By The Chicago Tribune-N. Y. News Syndicate, Inc.]

Who Was the Mary Who Had a Lamb? Controversy Arises

Manchester, N. H., Nov. 26.—(AP)—Mary's immortal, school going lamb may become the center of a literary controversy just as soon as the New Hampshire Guide, now being prepared by WPA federal writers' project, comes off the press.

For the Guide will attest that Mrs. Sarah Josepha Hale, native of Newport, N. H., and not Mrs. Mary Sawyer of Somerville, Mass., was responsible for the nursery rhyme, "Mary had a little lamb——"

In support of their contention, the WPA writers will identify the very schoolhouse to which, the rhyme asserts, the lamb followed Mary.

Henry Ford is a principal supporter of the Mrs. Sawyer version.

Back in 1878 Mrs. Sawyer claimed she was the original Mary and that a 12 year old boy, John Roulstone of Sterling, Mass., penned the first twelve lines of the poem. Ford purchased the schoolhouse.

The WPA literary sleuths claim Mrs. Hale, later editor of Lady's Magazine, and cofounder of Godey's Lady Book, coörganizer of Vassar college, and a leading promoter of Thanksgiving as a national holiday, wrote the jingle from her own personal experience, and that it was published in 1830, nearly fifty years before Mrs. Sawyer made her claim.

* *

German Club.

The Independent German-American Woman's club will hold its annual philanthropy party at 1:30 o'clock today at the Germania club.

Schelling Has Three Roles at Stock Concert

BY EDWARD BARRY.

Young Ernest Schelling celebrated his 60th birthday recently but was too busy, probably, with his many interests even to notice the anniversary, much less to allow it to interfere with his vigor. The tall, black haired musician, who has been a figure of the tone world for half a century now, appeared as pianist, composer, and conductor last night at the seventh of the Chicago Symphony orchestra's Thursday concerts.

In his "Impressions from an Artist's Life" Mr. Schelling played the piano part, with Frederick Stock conducting. His work at the solo instrument had brilliance and incisiveness, with occasional poetic episodes, and quite won the approval of a wide awake Thanksgiving night audience.

With the music itself one can legitimately find occasional fault, for its glitter and originality are sometimes offset by its simple failure to sound well. There is too much sharpness and emphasis to the treatment of certain of the more rhythmic variations. And some individual instruments of the modern orchestra have tone colorings which are likely to clash when they are not softened by the great neutral backdrop of massed strings.

But much of this work classifies as "program" music, a type of art to which certain privileges must be extended in the interest of vividness. And yet, a sizable fraction of the world denies that the sheer tonal beauty of music can *ever* be secondary in importance to its meaning.

Mr. Schelling conducted his own Suite Varié, which is announced in the program notes as a revision and orchestration of an earlier divertimento for strings and piano. Its instrumentation is opulent and extremely clever. There are passages which defy an attempt by the ear to analyze the orchestration into its component parts.

The "Berceuse pour un Enfant Malade" has especial musical interest, boasting a highly original melody clothed in orchestral dress of great beauty and fitness. The suite as a whole should be worth a considerable number of rehearings as its interest, even on a first contact, is of no ordinary kind.

Mr. Stock began the evening with a splendid performance of the Beethoven Fourth Symphony. The orchestra's string tone, which has been cheered so often in this column, was at its lucent best during the magical Adagio.

This symphony is a great deal harder to perform well than the towering Third or Fifth. From first bar to last its light touch must be preserved. Yet the themes must be sung with sufficient richness or the shadow of pedantry will fall across the symphony's sunny measures.

* *

Wilbur Helm to Address Daughters of Colonists

Wilbur Helm, president of the Illinois Society Sons of the American revolution will address the Daughters of the American Colonists at 11 o'clock tomorrow in the Republic building. He will discuss policies of patriotic societies during the next four years.

* *

ENGAGEMENTS

Mr. and Mrs. Lewis H. Williams of Evanston announce the engagement of their daughter, Edith Endicott, to Norman Hugh Davies, son of Mr. and Mrs. H. Bonar Davies of Cleveland Heights, O. Miss Williams is a graduate of Oberlin college. Mr. Davies attended the University of Denver.

Mrs. I. C. Nathan announces the engagement of her daughter, Mildred Lucille, to David Greenberg, son of Mr. and Mrs. Alex Greenberg of 5453 Everett avenue.

Here's Ideal in Ski Outfits

[TRIBUNE Studio Photo.]

From a Chicago showing of new ski outfits. Light fitted jacket with pockets and half belts worn with dark blue water repellent wool trousers, also with buttoned flap pockets. White hand knit ski socks with specially designed sturdy ski boots. Mittens and scarf that match, and a small visored cap of the same material as the jacket, complete the outfit.

Get Warmth, but No Bulk in Ski Clothes

Special Fabrics Insure Style and Comfort.

BY RHEA SEEGER.

Current showings of ski clothes assure esthetic enthusiasts of the sport that dressing properly and warmly doesn't mean distressing layers of bulk. Correct ski apparel assures freedom, and soul satisfyingly slim streamlines, a trick achieved with materials that are warm and water-repellent, but not thick and boardy. The tricotine like fabrics are sturdy and warm and anything but stiff. Lastex insets at the belt line and wrists, together with ingenious yokes, inverted back pleats, and back sections that are cleverly full, and fitted into a smooth belt yoke preclude any unsightly bulging anywhere.

Trousers are fitted and made with just the right fullness at the knees and are pulled in at the ankles with ribbing and then fitted with an elastic band to wear under the foot.

Ski shoes should be fitted more carefully than the clothes, and roomy enough to accomodate a couple of pairs of socks if necessary. Socks, mittens, scarf, and cap are accessories that are designed for warmth and decoration, with the stunning white hand knitted socks, with gayly patterned turn back cuffs, made by Swedish women, the big favorites. Caps are small and all of them have visors.

Beginners shudder in anticipation of wind and weather and much snow, but listen to the experts. You don't need layers and layers. What with all the climbing, the upsets, and the unusual exercise, you have no trouble keeping warm. Lether jackets, or new wool jackets, plus under sweater or waistcoat of wool keep you snug and warm. And for underwear, some bright young person tried out those world famous one piece thin wool sleeping pajamas, and this stunt has now received official O. K.

Fashion photograph. . . . A famous Swiss designed this regulation ski outfit. Dark blue trousers, with buttoned hip pockets. Swedish hand knitted socks of white with turnover decorative cuffs. Ski shoes fitted for warmth and comfort. Light colored jacket of water repellent fabric. A matching small visored cap. Scarf and mittens in colors to contrast.

Woman's Club to Hear Bernard Fay Speak Today

Bernard Fay of the College of France of Paris, will speak at the Salon Francais of the Chicago Woman's club at 11 o'clock this morning at the clubhouse, 72 East 11th street. M. Fay will talk on Benjamin Franklin. Luncheon will follow with brief talks by Rene Weiller, French consul general; Robert Hall McCormick, president of the Alliance Francais, Mrs. Ralph James, and Mme. Suzanne Rolland Corson.

Culbertson's "Gold Book of Bidding and Play"

Herewith is presented another portion of Mr. Culbertson's latest work on contract, the "Gold Book of Bidding and Play," which is being reproduced in this column in daily installments.

MINIMUM BIDDABLE SUITS.

With rare exceptions a player should not make a free bid in any suit weaker than four cards headed by the jack and at least one higher honor. Minimum: Q J 3 2, K J 3 2, A J 3 2, etc. Five cards, headed by the jack [or any higher honor]. Minimum: J 5 4 3 2, Q 5 4 3 2, K 5 4 3 2, etc.

These suits are biddable only once. Having made one bid with such a suit, a player should not bid it again unless partner has raised, showing strength in the suit.

A four card length should not be bid a second time, even when partner has raised it, unless there is no other rebid available. Partner's raise may have been given with only a three card trump holding, such as Q 8 4, and it is seldom desirable to play a hand with a trump suit in which you hold only seven trumps to the opponents' six. With one more trump in the combined hands of declarer and dummy the advantage is eight to the opponents' five, which is a safe margin of superiority.

TODAY'S HAND.

North dealer.
East-West vulnerable.

NORTH
♠ 10 8
♥ K Q 10 7 5
♦ K 10 6 5
♣ Q J

WEST
♠ A 7 2
♥ 8
♦ A 9 2
♣ A K 9 8 4 3

EAST
♠ 5
♥ 9 6 5 4 2
♦ Q J 8 7 4 3
♣ 10

SOUTH
♠ K Q J 9 6 4 3
♥ A J
♦ None
♣ 7 6 5 2

The bidding:

North	East	South	West
Pass	Pass	4 spades [1]	Double
Pass	Pass	Pass	

[1] Three spades would have been the better preëmptive bid.

East-West were not playing the Culbertson optional double of preëmptive bids and, therefore, East took his partner's double to be of the penalty variety. Had he been able to foresee that West would defend against four spades like a lame duck, he undoubtedly would have run to five diamonds.

West opened the club king and, from the hurry with which he then tried to cash his tricks, it was obvious that he feared declarer would discard a flock of losers on the hearts. Having noted the fall of East's club ten, he played the ace and, when East failed to follow, a cagey gleam appeared in West's eye. It was easy to see what he was contemplating. He would give East a club ruff. First, however [probably as a supposed precaution], he planked down the diamond ace, and that was the beginning of the end.

Declarer ruffed and now did just what misguided East had foolishly intended to do. He ruffed a club in the dummy, thereby giving East the opportunity to overruff, *if he could.* Because the declarer could see, of course, that the only thing with which East could overruff was the ace of trumps, and he had little fear that that card was in East's hand. The king of diamonds provided a discard for declarer's fourth club, and the rest of the hand, of course, was a laydown on the concession of the ace of spades.

Exactly why West should have feared dummy's heart suit as long as he retained control of the other three suits, including trumps, would be hard to discover. With the club ten dropping from the East hand on the first lead, West should have shifted immediately to a *low* trump and declarer would have been completely helpless. If he should attempt to get a discard on a heart, West would ruff in, draw dummy's remaining trump and later run off club tricks. If declarer should attempt to ruff clubs in the dummy, West merely would win the second club lead and proceed as before.

To penalize the contract 300 points instead of presenting North-South with a doubled game would not have required much genius.

TODAY'S QUESTION.

Question: Partner opened the bidding with one diamond. Next hand passed. I held ♠ K J 5 ♥ A K Q 3 ♦ Q 10 5 4 2 ♣ 6. Should I show the heart suit or raise diamonds?

Answer: Either two hearts or three diamonds would be correct. Both are forcing. Three diamonds might be preferred to set the trump suit for asking bids.

Tomorrow's Hand

East dealer.
Both sides vulnerable.

NORTH
♠ A J
♥ A Q 9 4 3
♦ Q 6 4
♣ 8 7 3

WEST
♠ Q 9 7 6
♥ K J 10
♦ 9 2
♣ J 9 5 4

EAST
♠ K 10 3
♥ 8 5 2
♦ K J 10 7
♣ K Q 2

SOUTH
♠ 5 4 3 2
♥ 7 6
♦ A 8 5 3
♣ A 10 6

[Copyright: 1936: By Ely Culbertson.]

CHAS. A. STEVENS & CO.
STATE STREET CHICAGO

17.95
BLACK SATIN
WITH A BLAZING GREEN SUEDE SASH!

Simple lines in a frock that's different, a frock that will be smart all day and yet has that extra special something to meet vital occasions. Black only. 12 to 18.

STEPHANIE FROCKS—4TH FLOOR

CHAPPED LIPS

To quickly relieve chapping, roughness, cracking, apply soothing, cooling Mentholatum.

MENTHOLATUM
Gives COMFORT Daily

ZOTOS *frees you from machinery*

★ Wave a cheerful goodbye to machine waves and get a Zotos *machineless* permanent. Without machinery, electricity, wires or any bother, light little Vapets surround each lock of your hair. These Vapets automatically heat themselves, gently bathing your hair in clean, colorless vapor. That's all! Then glorious, gleaming waves . . . yours for keeps . . . yours for beauty. Make your appointment now for Zotos . . . the superior *machineless* permanent.

★Zotos is endorsed by Good Housekeeping Magazine and was awarded the Prix d'Honneur and Prix d'Excellence in Paris.

LOOK FOR THIS SIGN

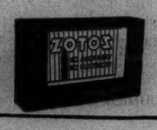

Only better beauty shops are licensed to give ZOTOS permanents. This sign identifies them. Look for it.

ZOTOS THE ULTIMATE PERMANENT

NO MACHINERY • NO ELECTRICITY • NO HARMFUL CHEMICALS

JAMAL MACHINELESS—*a medium-priced wave*
VAPER-MARCEL MACHINELESS—*for slender pocketbooks*

MAKE YOUR APPOINTMENT NOW FOR ZOTOS

FEEL LIKE A MILLION!

● Whether you're two, twenty-two, or seventy-two, foods play an important part in building and maintaining buoyant health.

Milk is known as our first "protective health" food because it supplies so many valuable elements the body needs—vitamins, minerals and proteins—to keep you in top physical condition.

Make Milk a Part of Every Meal

MILK FOUNDATION, CHICAGO

CHAS. A. STEVENS & CO.
STATE STREET CHICAGO

NEW SHIPMENT!
LOTUS FLOWER

SENSATIONAL LOUNGING SLIPPER STRAIGHT TO US FROM HOLLYWOOD!

Beautifully made of lustrous satin in exciting Oriental color combinations, with embroidered motif on the toe. The favorite of many glamorous movie stars! 5.00

SLIPPER BALCONY.....WABASH

This Nonsense Musical Gives Lot of Laughs

"Pigskin Parade" Is Lively; Cast Pleases.

"PIGSKIN PARADE."
Produced by 20th Century-Fox.
Directed by David Butler.
Presented at the Garrick, Tivoli, Uptown, and Marbro.

THE CAST.

Bessie Winters	Patsy Kelly
Slug Winters	Jack Haley
Yacht Club Boys	Yacht Club Boys
Amos Dodd	Stuart Erwin
Chip Carson	John Downs
Laura Watson	Betty Grable
Sally Saxon	Arline Judge
Ginger Jones	Dixie Dunbar
Sairy Dodd	Judy Garland
Tommy Barker	Anthony Martin
Biff Bentley	Fred Kohler Jr.
Mortimer Matthews	Grady Sutton
Herbert Van Dyke	Elisha Cook Jr.
Sparks	Eddie Nugent

By Mae Tinée.

Good Morning!

This campus musical farce with its topical football slant, and not a lick of sense, is walloping good fun.

The excitement circles round a mistaken invitation. I. E.

Yale's publicity director invites the WRONG Texas team to the Bowl for a game!

You see, there are two Texas schools. One's big stuff. The other—tanktown material.

And Tanktown—erroneously—gets the bid!

Texas State's new coach [Jack Haley], completely under the domination of his wife [Patsy Kelly], naively believes the honor due to the fact of his coming. Yale must have heard about him. . . .

And so, to a crazy, merry, exciting finish—a wild game played in a blinding snowstorm.

Stuart Erwin is ingratiating as a barefoot boy from the melon patches who can throw a melon fifty yards into a basket, PROVIDED his naked toes are permitted to clutch the good earth. He is commandeered to fill the place of the Texas full back whose leg Miss Kelly breaks earlier in the action.

Speaking of Miss Kelly—whom I usually like—I didn't this trip. As Mrs. Winters she's just TOO plain common.

The Yacht Club Boys, gone collegiate, are here, there, and everywhere; Dixie Dunbar and Anthony Martin dance and sing. Judy Garland, funny, country looking little piece with freckles and a Huckleberry Finn grin, also dances and sings. Arline Judge vamps naughtily until Miss Kelly, fearing the utter disruption of Mr. Erwin, cramps her style.

Other players satisfy—and the director handled his goofy material in neat, experienced fashion.

If you like to laugh and aren't too fussy over what you laugh at, why "Pigskin Parade" should make the grade with you.

Front Views and Profiles

By June Provines

A YOUNG lad who sometimes attends junior dancing festivities was asked by his mother how he selects his dancing partners. He was evasive, and, determined to wrest some information from him, the mother continued with "Well, I suppose you're like all the men and dance with only the prettiest girls."

Explanation—Dust man—Oddment—Helpless.

"I certainly do not," countered the boy. "I dance with the dumbest ones."

"But why? Because you feel sorry for them?" his mother inquired.

"No," with irritation in his tone, "because they're the only ones who'll laugh at my jokes."

* *

MRS. RICHARD GAMBRILL, one of the Junior league's best character actresses, plays the part of Muff Potter, the old drunk who takes the boys fishing, in "Tom Sawyer," and some care was taken to have her makeup properly disreputable. She wears a shaggy mustache and a battered hat and worn clothing. So a few mornings ago when **Mrs. Robert White,** associate director, was calling together the actors for rehersal and saw such a figure going down the back stage steps she called "Helen! Helen! Places!" The person she had been pursuing turned about with slow dignity and said, "If you're callin' me, my name ain't Helen." Then, resuming his janitor work, he added ruminatively, "Dames is sure screwy nowadays."

* *

I DON'T know what this proves exactly, unless it's that boys have a great deal on their minds. When the Fathers' club of Loyola academy mails out notices for meetings each student addresses the envelope to his dad. The last time this was done sixteen notices were returned to the academy marked "Wrong Address." When one of the professors asked several of the boys about it the answer was, "O, I forgot. We moved."

* *

CHANGING world note: A teacher in Manley High school had occasion to send a notice of a student's absence from classes to his parent. The reply she received to her note was, "Sorry to say that I did not know Edward was not in school. Also he won't let me say anything to him, so will have to let the school take care of him."

Miss Graves Breaks Betrothal; Will Bans Marriage as Minor

New York, Nov. 26.—[Special.]—Lorraine Graves, daughter of Mrs. Kilian Van Rensselaer and Clarence Moore, a relative of the Swift family of Chicago, have terminated their engagement, which was announced less than three weeks ago.

Lorraine is heiress to a substantial fortune bequeathed her by her late father, Robert C. Graves. Under the will, Lorraine cannot marry without a good bit of legal difficulty while she is under 21. Lorraine, who made her debut last winter, is 19.

Her former fiancé is the son of the late Clarence Moore of Washington, D. C., who went down in the Titanic disaster. His mother was the late Mabelle Swift Moore Wichfield. She was a niece of Gustavus Swift, founder of the meat packing business.

* *

Strikes Block Two Films for Actor in Two Weeks

Hollywood, Cal., Nov. 26.—(AP)—Labor troubles have changed the plans of John Wayne, movie actor, twice in two weeks. First, he was scheduled to star in a "Maid of Orleans," postponed because of the maritime strike. Another story was quickly substituted, "Short Haul," dealing with a handsome truck driver. It was shelved when the teamsters struck.

THROUGH THE LOOKING GLASS

Hey there, gentlemen—and ladies, too! Our text for the day concerns a new scalp stimulator you should know about if you're among the thousands who each day find themselves with an increasingly scant crowning glory.

This is not a hair brush. It's a massage device, almost completely handmade, of specially treated rubber. The back and handle, more or less on hair brush design, are of hard rubber. The big feature, however, is the long "bristles" of softer rubber, each with a rounded metal tip. Use it to revive circulation, remove dandruff, loosen the scalp and in general to woo renewal of scalp health and hair abundance. The "bristles" do a magnificent job of exercising the scalp and of cleaning it—two features that are vitally important, especially the former.

Impaired circulation is the greatest contributing cause of hair difficulty. When you get right down to it very few of us keep our general circulation up to perfect pitch and not one in a thousand gives enough thought to the matter of scalp stimulation in particular.

Giving the head a lick and a promise with comb or brush just isn't enough. You've got to get right down to the root of all the hair evil, those sleepy cells that need a workout so badly but never, never get it. If we all exercised properly, ate properly, and dressed properly, the falling hair story might be a different one. But since none of us do as a rule an external aid to improvement is the only hopeful ticket, and this looks like an awfully good bet to us.

It's used as a brush would be, but only for a few minutes at a time. Use it twice a day every day—and the sluggish circulation that's the reason for your receding hairline or those distressing thin patches or the handsful of hair you find every day will be completely dissipated.

The flat price of this hair life preserver won't strike you as low, but when you consider that it's practically a lifetime friend and that you can give yourself about a thousand good hair treatments a year with it you'll think it's cheap at triple the price.

ELEANOR NANGLE.

Touch of Cold Is Signal for Florida Trips

Chicagoans Are Opening Homes There.

BY JUDITH CASS.

A TOUCH of real winter weather already is sending southward some of the Chicagoans who have homes in Florida. Several families have waited to have Thanksgiving dinner with relatives here, and now they will leave for a warmer climate. Among them are the H. Stillson Harts, who had their family with them yesterday at Hartwood in Barrington, and today they will take the train for Palm Beach. They had a villa there last winter, and liked it so much that they decided to build, and Mrs. Hart has made several trips south earlier in the season to supervise the building.

Mr. and Mrs. Hart will be at a hotel temporarily while the house is being completed and so will the junior John F. Jelkes, who also are building in Palm Beach. They are leaving tonight, too. The Joseph M. Cudahys opened their Palm Beach house last week, but they went to New York for Thanksgiving and will be back here today for a brief stay before returning south.

Our Palm Beach correspondent sends the news that Franklin P. Smith's villa there is being made ready for his occupancy and that the Henry G. Barkhausens' new villa in Middle road is being opened this week. The A. Parker Bryants [Betty Bryant] have taken an apartment in Palm Beach for the winter. His parents, the Harold C. Bryants of England, have a beautiful winter home, Mon Tresor, at Lake Worth.

The Roderick W. McKinnons of Evanston have taken a house at Palm Beach for the season, but they will not go south until after Christmas.

Among the early arrivals in Miami Beach are George E. Crandell and his bride, the former Emily McCormick Dawes. The Valentine C. Bartletts already have gone to their new home at Hobe Sound for the winter.

The Mansfield Ralph Clearys of Highland Park are in Hobe Sound for their first visit to their new Spanish home on the island. Their sister, Mrs. Edward A. Roach, also of Highland Park, has joined them after a visit with her daughter, Miss Lorraine-Marie Roach, at Sarah Lawrence college. Miss Roach will be among next season's debutantes.

Helen Adair Orr Will Bow Today.

Mrs. Wheaton Augur, Mrs. Robert C. Orr, and Miss Ellen Adair Orr will receive their friends between 4 and 7 o'clock this afternoon in Mr. and Mrs. Orr's apartment at 1244 Stone street to mark Miss Orr's formal introduction into society.

The pretty brunette debutante is among the most fêted of the young women coming out this season. She was educated at the Girls' Latin school, and several of her school girl friends as well as others of the season's debutantes will be among her assistants this afternoon.

Mr. and Mrs. Orr and the Gustavus F. Swifts will give a ball for their daughters, Miss Orr, and Miss Jane Swift, on Dec. 26 at the Blackstone hotel.

Extend Exhibition of Needlework Guild.

The Needlework and Textile guild has scored such a triumph with the annual exhibition of members' work that it has been decided to prolong the exhibit until Dec. 15. In a single week the attendance was 4,214,

[Continued on page 19, column 1.]

Barbara Fortune Is Bride

MR. AND MRS. FRENCH STROTHER CARY, JR.
[TRIBUNE Photo.]

Teachers of English Urged to Encourage Natural Language

Boston, Mass., Nov. 26.—[Special.]—Prof. Walter Barnes of New York university, speaking tonight at the opening of the 25th anniversary convention of the National Council of Teachers of English here, asked his listeners to consider well the desirability of a "sweet disorder" in speech which would permit and admit the propriety of slang and colloquialisms.

"We must define and teach a more natural, idiomatic, and comfortable mode of communication," said Prof. Barnes. "Most people, young and old, in the ordinary situations of life willingly employ this style, but they do not learn to use it effectively, with force and charm."

Prof. Barnes said teachers should give American youth "a pleasant conversational American vernacular—vigorous, picturesque, full blooded, folksy, racy, sinewy."

Too much emphasis has been put on systematic grammar, he said.

WEDDINGS

Mr. and Mrs. Otis Adelbert Kline of New York and Chicago announce the marriage of their daughter, Elinor, to Vernon R. Reed, son of Mr. and Mrs. Charles V. Reed of Chicago, on Oct. 31 at the First Methodist Episcopal church in Evanston. Announcement is made of the marriage of the bride's brother, Allen Paul Kline, and Miss Gwendolyn Moore, daughter of Mr. and Mrs. John Kidd Moore of Chicago.

Mr. and Mrs. Harry I. Allen of 2206 Orrington avenue announce the marriage yesterday of their daughter, Jane Holbrook, to James R. Floyd of Grand Rapids, Mich.

Home Ceremony

The living room of the John L. Fortunes' home in Astor street was decorated with lilies for the wedding of their youngest daughter, Miss Barbara Fortune, to French Strother Cary Jr. yesterday afternoon. The young couple repeated their marriage vows before a large bay window which was screened with greens and flanked by tall candelabra and standards of lilies. Just relatives and a few close friends attended the wedding and the reception afterward.

The bride, who was unattended, was lovely in the gown of heavy white satin which her eldest sister, Mary, had worn at her wedding to William Lawlor Jr. three years ago. The bride carried lilies of the valley and gardenias. Dr. French Strother Cary was his son's best man.

After a wedding trip to Florida and Nassau Mr. Cary and his bride will be at home in an apartment in Lake View avenue shortly before Christmas.

Annual Party Tomorrow Benefits Cenacle Convent

The annual card party for the benefit of the Cenacle convent will be held at the Edgewater Beach hotel tomorrow afternoon. Many unusual prizes have been donated and the acceptances received indicate that the party will be a successful one. Miss Stella Trainor is chairman. Miss Marguerite Doyle is helping in the arrangements.

* *

Sorority Convention.

Sigma Phi Omega sorority will open a three day convention with a supper this evening at the Hotel Knickerbocker. Miss Alice McGrath is grand president.

Former Consuelo Vanderbilt to Be Bride Today

(Pictures on back page.)

Miami Beach, Fla., Nov. 26.—[Special.]—Mrs. Earl E. T. Smith, the former Consuelo Vanderbilt, will be married in a quiet ceremony on her father's yacht tomorrow to Henry Gassaway Davis III., mining fortune heir, and former husband of her cousin, Grace Vanderbilt.

Mrs. Smith, the younger daughter of the late Mrs. Virginia Fair Vanderbilt, arrived several days ago from New York to spend Thanksgiving with her father, William K. Vanderbilt, on his 265 foot yacht which is tied up at his estate on Terminal Island. Her parents were divorced in 1927 in Paris.

Mr. Vanderbilt announced last night the engagement of his daughter to Davis, who is a grandson of the late Henry Gassaway Davis, former senator from West Virginia and Democratic vice presidential candidate in 1904.

Mrs. Smith and her sister, Mrs. Vanderbilt Phelps, whose two marriages have ended in divorce, were reared in the Catholic faith by their mother, who was a daughter of the late United States Senator James G. Fair of San Francisco.

Davis, who graduated from Princeton in 1924, eloped in 1927 with Grace Vanderbilt, daughter of Brig. Gen. and Mrs. Cornelius Vanderbilt, and married her in a civil ceremony witnessed by a policeman. They were divorced at Laramie, Wyo., last Aug. 22.

When Consuelo Vanderbilt married Smith at the Vanderbilt's New York home in 1926, the ceremony was performed by Father Thomas F. Murphy, who 37 years before had married her parents when he was an assistant priest at St. Patrick's cathedral in New York.

At the time of the Vanderbilt-Smith marriage, Father Murphy married the bride's sister, Muriel, and Frederic Cameron Church, according to the Roman Catholic ritual. The Churches had been married a year before in Newport, R. I.

The Smiths were divorced in Reno on Feb. 21, 1935, after having signed an agreement providing for the custody of their two children, Iris and Virginia.

It has been reported that Smith, the son of Mrs. Tailer Carpenter, would marry Mimi Richardson, daughter of the Courtland Richardsons, before the end of the Christmas holiday season.

* *

Henry Fonda Injured.

Hollywood, Cal., Nov. 26.—(AP)—Henry Fonda nursed an injured knee today. He fell and dislocated his knee in a scene from "Slim," a story of telephone linemen.

H. B. Wagoner Catches Every Desert Mood

His Exhibit of Paintings Is Magnificent.

BY ELEANOR JEWETT.

There is probably no more romantic place in the whole of the United States than the desert. One can hate the desert or love it; there seems to be nothing between the two extremes which does it justice, or does justice to the things it does to you.

The desert is a mixture of adventure, death, danger, aridity, and beauty. It shifts with every change of weather and its seasons are as variable as those which blow over the great waters. In fact, the desert is more closely akin to the sea than are the more fertile places of the earth.

All of which long preamble is by way of introducing the magnificent exhibition of desert paintings by Harry B. Wagoner in the Anderson galleries, 530 South Michigan avenue. Mr. Wagoner is a passionate lover of the desert. He lives with it, near it, or on it most of the year. With his trailer-studio he camps in the desert week after week painting its multitudinous faces.

Sometimes it is sunk in the lonely quiet of night, sometimes bathed in the gray chill of dawn, sometimes hot under a cloudless sky with a sun of magnified intensity burning the heart out of one, but whatever the mood the desert wishes to flirt with, Mr. Wagoner is ready to catch it and transfer it upon his canvas.

Here in this exhibition is unrolled the whole gamut of emotion to which the desert is keyed. Wearing the purple plume of the smoke tree the desert stands sleekly beautiful; in the winter the smoke tree will be gray, but no less beautiful.

Carpeted with flowers, the desert lies here like a lazy cat, its claws withheld. Beyond is a more cruel desert, one with yellow sand, hard and dry, that flows back to foothills of blue stone. Over it hangs a distant sky, clear as a brook, void as an empty robin shell.

Then again there is the desert of the gray sand, sand that will sift through your fingers like silver or gold for which men have searched and died in searching. And then, once more, there is the desert of the palm and the giant cactus. There is the garden spot of the desert; there is the oasis.

All of this Mr. Wagoner has painted. His pictures are glorious. The exhibition will continue into December and no one who values beauty should miss it.

Avers Nose Is Key to Beauty

THE CRAWFORD NOSE.

THE LOY NOSE.

Hollywood, Cal., Nov. 26.—(AP)—And now comes George Folsie, ace movie cameraman, with a new theory of the keystone of feminine beauty.

"The nose is the thing," he said.

After years of squinting through a lens at the reigning beauties of the movies, he concludes that a woman is beautiful or not according to the shape of her nose and the advantage she takes of it.

Myrna Loy and Joan Crawford, he said, have the most perfect noses in pictures.

"The nose determines the pattern for the whole face," Folsie explained. "It regulates the shape of the eyebrows, sets the eyes too far apart or too close together, and either hides or overexposes the curve of the lips.

"The whole trick—and one that has been mastered by most actresses who are considered beautiful—is to apply makeup in such a way as to create the illusion of having each feature in harmony with the nose."

FEATURED IN OUR
CLEARANCE SALE
OUTSTANDING FASHIONS IN
DRESSES
$15 to $25
FORMERLY UP TO $55
Powell Misses Shop
700 NORTH MICHIGAN AVENUE

AFTER THANKSGIVING
SALE
Choice Selection of
DRESSES · COATS
SUITS · MILLINERY
AT DRASTIC REDUCTIONS
SALLY K.
GREENEBAUM Inc.
530 NORTH MICHIGAN AVENUE

CHAS. A. STEVENS & CO.
STATE STREET CHICAGO

UNDERLINE IN BLACK
THESE SLIM FOUNDATION GARMENTS FITTED WITH OUR INIMITABLE SERVICE!
Left, black satin corsette with lace uplift, cut low in back for evening. No boning. 12.50
Right, black batiste and lace corsette, boned front and back for diaphragm control and slim hips 7.50
CORSETS SECOND FLOOR

Slim Slender Sleek

Slim and slender . . . this new compact fits evening bags without "bulging" Yet it has rouge, powder and cigarette compartment. Six lovely colors.
$5.00 value . . . 1.95
WALGREEN DRUG STORES

Grace Moore Declares Diets Disrupt Homes

Says Undernourished Have Bad Nerves.

BY GEORGE SHAFFER.
[Chicago Tribune Press Service.]

Hollywood, Cal., Nov. 26.—[Special.]—Grace Moore, now filming "Interlude" at Columbia studio, doesn't look plump but she did take time to say: "Hollywood has a mania for keeping thin. I believe it is one reason for the number of divorces because it is responsible for so much family trouble. They diet here to the point of undernourishment and weakened physical and nervous systems. Everybody knows underfed people become irritable. The husband, being nearest to the woman, bears the brunt of it when she gets 'picky about small things."

Miss Moore also said she believed "It is far better to carry five extra pounds and keep a husband than to lose the five pounds and lose him.

Monte Blue, who was a shining star in silent films, is playing the overbearing villain in a serial at Universal, "Secret Agent X-9." The villainess is Lynn Gilbert, a movie newcomer from Chicago.

Director Jimmy Hogan wanted to get one Irishman in the cast of "Bulldog Drummond Comes Back" because so many English players had been assembled for him by the casting department. Accordingly Jimmy chose Actor Patrick Kelly for one of the important rôles. When Kelly showed up on the set he talked with a decided English accent and informed Hogan he had been born in London of English parents.

Pete Smith is to do the talking for an unusual two reeler at Metro titled "Radium." According to the studio announcement the script for this is "based on records and findings of Dr. Luther S. Gable of Chicago." It tells about the discovery of radium and efforts to learn how to use it in treating human ills. Jacques Tourneur directs.

Everytime Allan Dwan signs to direct a film he sends his wife out of town. He says it "saves wear and tear on both our nervous systems." He's directing Michael Whalen and Rochelle Hudson in "Peach Edition" at Twentieth Century, and he was so insistent on getting a good start at the story that he bought plane tickets for Mrs. Dwan to fly to New York, from where she took passage to Europe.

Doris Nolan, new, pretty, talented young star at Universal, had to learn to sing for some coming pictures and engaged a Norwegian teacher. After a couple of days, during which she thought she was getting along, the teacher told her: "You've got to do roadwork to strengthen your vocal cords." So she has been running a couple of miles each morning before breakfast. She also must take a cold shower after the run, also to strengthen her voice. "I really believe my voice is strengthening," the 20 year old blonde player said smiling, "but I feel positive I am developing my legs."

What began as an exploitation stunt may net Paramount a cash return. The stunt was to use some of the footage of C. B. De Mille's recently completed "The Plainsman" and augment it with background and educational shots of the prairie regions to complete a short reel film depicting the peopling and development of the country's great plains.

When the "short" was completed a firm stepped in and asked rights to sell it for showing in schools. Now the same arrangement has been made with a second exploitation short reeler of left over pieces and interesting geographical shots from Paramount's "Maid of Salem." This is intended to give school children a clear idea of the hardships and stamina of the American Puritans.

Two from Honolulu social circles are here making a start in motion pictures. One is Richard Palmer Smart, sugar plantation scion, in "The Road Back" at Universal. The other is Mrs. Frances Beamer, technical director for Bing Crosby in "Waikiki Wedding" at Paramount.

Francine Larrimore will go to London after the Christmas holidays, not to make a picture but to watch King Edward's coronation. She has just completed her first movie, "John Meade's Woman."

A FRIEND IN NEED

Young Mother Asks for Clothes.

"Dear Miss Brown: I am writing to ask your help. I am a young mother with two children, expecting a third. My husband is working on a WPA job and earning $55 per month. Before he received this job we were on relief for several months, and during that time we received only food from the organization. We all are in need of winter clothing, especially my husband, who has to be outdoors all day. It is hard to buy clothing on his salary because we are trying to square up some of our debts, money borrowed before we went on relief.

My husband wears size 38, shoes size 7. My daughter is 6 years old, but wears size 10 in clothing. I need a coat, size 16.—Mrs. H. O."

Mrs. O. resides on the near north side.

MOTION PICTURES DOWNTOWN | MOTION PICTURES DOWNTOWN

COME EARLY! Holiday Happiness in BALABAN & KATZ WONDER THEATERS

MOTION PICTURES DOWNTOWN | MOTION PICTURES DOWNTOWN

COME EARLY! RKO PALACE RANDOLPH AT LA SALLE Price Changes at 1 and 6:30

Come Early TODAY! DOORS OPEN 9:25 A. M. Avoid the Crowds! 20c Until 1:00 P. M.

STATE LAKE — Last Day—FIFI D'ORSAY Screen: 'End of the Trail' — Big New Stage Show Tomorrow and Feature Picture: "House of Secrets" — First Showing — Tomorrow-On Screen — ADDED SCOOP . . . First Showing in America! G-GUNS BARK in "YOU CAN'T GET AWAY WITH IT" with J. Edgar Hoover—himself! Actual Scenes . . . Real G-Men! GREATEST CRIME EXPOSE!

WOODS — WM. POWELL, MYRNA LOY "The Great Ziegfeld"

LaSalle — Simone Simon, Herbert Marshall "Girls' Dormitory"

SONOTONE 66 E. VAN BUREN 25c to 2 P. M.—35c to 6:30 American Premiere—Tomorrow "THE BEGGAR STUDENT" WORLD FAMOUS OPERETTA -Continental Cast Last Times Today—"I DESIRE YOU"

World PLAYHOUSE 410 S. Mich. Ave. Cont. Noon to Midnight—35c to 6:30 P. M. "NINE DAYS A QUEEN" The Story of Lady Jane Grey

CLARK CLARK and MADISON 15c 7:45 A. M. to 6:30 P. M. Zane Grey's "King of the Royal Mounted" with ROBERT KENT—ROSALIND KEITH Midnight Show—Last Feature 12:30

ORPHEUM State Street at Monroe Doors Open at 8:45 A. M. Robert Taylor—Joan Crawford—Franchot Tone "GORGEOUS HUSSY"

MONROE MONROE & MADISON 15c, 8:15 A. M. to 6:30 P. M. WARREN WILLIAM—CLAIRE DODD 'The CASE of the VELVET CLAWS'

NORTHWEST

MONT CLARE Grand Ave. at Harlem WARNER OLAND "CHARLIE CHAN AT THE RACE TRACK" CHINAWARE FREE TO LADIES

LIBERTY 3705 Fullerton—Matinee Daily DOUBLE FEATURE Sally Filers "Without Orders" and "Little Orphan Annie"—Ovenware Free to Ladies

EMBASSY Fullerton and Crawford Opens 12:30—Complete—Intact! William Powell, Myrna Loy, Luise Rainer "THE GREAT ZIEGFELD"

CROWN Division and Ashland Patsy Kelly, Biz Boy Williams Pert Kelton—"KELLY, THE SECOND"

NORTH

JULIAN 918 Belmont—MAT. DAILY Newly Remodeled THE SWEDISH DIALOGUE COMEDY FILM "Anderssonskans Kalle" ("MRS. ANDERSSON'S CARL") Thor MODEEN, Tollie ZELLMAN, Nils HALLBERG

SHERIDAN Sheridan Nr. Irving Park ALICE FAYE, ADOLPHE MENJOU, TED HEALY Gregory Ratoff PATSY KELLY "SING, BABY, SING"

VOGUE B'dway & Grace—GARY COOPER, Madeleine CARROLL "GENERAL DIED AT DAWN"

MODE 3912 Sheridan—Jack OAKIE Fred MacMURRAY, Jean Parker "THE TEXAS RANGERS"

400 8746 Sheridan—KATHARINE HEPBURN, FREDRIC MARCH "MARY OF SCOTLAND"

DEVON 6225 B'dway—Big Boy Williams Patsy KELLY, Pert KELTON "KELLY, THE SECOND" EXTRA! FIRST PICTURES "I," CRASH

BIOGRAPH 2433 Lincoln—Opens 12:30 Complete and Intact! William Powell, Myrna Loy, Luise Rainer "THE GREAT ZIEGFELD"

No. CENTER Lincoln & Irving Opens 10—PATSY KELLY PERT KELTON, "KELLY, THE SECOND"

DAVIS 4614 Lincoln—LEW AYRES MARY CARLISLE, Benny Baker "LADY, BE CAREFUL"

BUCK'M 3319 N. Clark FREDRIC MARCH "ANTHONY ADVERSE"

ARGMORE Argyle and Kenmore Ralph Morgan, Harry Carey JANE WITHERS, "LITTLE MISS NOBODY"

VIC Sheffield and Belmont—SIMONE SIMON, HERBERT MARSHALL "GIRLS' DORMITORY"

ADELPHI 7074 N. CLARK ST. Rog. Pk. 1039 Double Feature Attraction Bars. Mat. 2 to 6:30 P. M. Warner Baxter—Myrna Loy—Ian Hunter "TO MARY—WITH LOVE" Margaret Lindsay—Walter Hull—Glenda Farrell 'THE LAW IN HER HANDS' First Pictures of "L" Wreck

HOWARD Howard St. "L"—Free Parking Tel. Rogers Park 0808 TWO FEATURES EDMUND LOWE—CONSTANCE CUMMINGS "SEVEN SINNERS" JACK HOLT IN ZANE GREY'S STORY "THE END OF THE TRAIL"

WINDSOR 1225 N. Clark St. Doors Open at 1:30 Warner Oland—"Charlie Chan at the Race Track"

WEST

BALABAN & KATZ WONDER THEATERS

PARADISE CRAWFORD-NR. WASHINGTON TODAY — 2—BIG FEATURES —2 "My American Wife" Plus "Rose Bowl" TOMORROW—Another 2 feature show 'Give Me Your Heart' & 'Sing, Baby, Sing'

STATE 5814 W. Madison — Central Pk 3535 W. Roosevelt — MANOR North & Central — SENATE Madison-Kedzie: Mat. 1:30 to 6:30 FREDRIC MARCH "ANTHONY ADVERSE"

MADLIN 1910 MADISON Overware Free to Ladies Double Feature—"WOMEN ARE TROUBLE" "WANDERER OF THE WASTELAND"

AVENUE CICERO at JACKSON BEVERLY ROBERTS PAT O'BRIEN—"CHINA CLIPPER"

LEXINGTON 715 S. Crawford—Open 1:30 RALPH MORGAN JANE WITHERS—"LITTLE MISS NOBODY"

JOY Roosevelt & Ashland—Free Parking JACK OAKIE, FRED MacMURRAY JEAN PARKER—"TEXAS RANGERS"

B'DWAY Strand 1641 W. Roosevelt Olivia De Havilland FREDRIC MARCH—"ANTHONY ADVERSE"

CRAWFORD Crawford and Madison LEW AYRES, Benny Baker MARY CARLISLE, "LADY BE CAREFUL"

BYRD Cicero and Madison Warren William, Claire Dodd "CASE OF THE VELVET CLAWS"

AMERICAN Ashland and Madison OLIVIA DE HAVILLAND FREDRIC MARCH—"ANTHONY ADVERSE"

WEST END Cicero and Washington HEATHERS ANGEL GEORGE O'BRIEN—"DANIEL BOONE"

MOTION PICTURES DOWNTOWN | MOTION PICTURES DOWNTOWN | MOTION PICTURES DOWNTOWN | MOTION PICTURES DOWNTOWN

Also NEW MARCH OF TIME on screen

Holiday festivity reigns on the STAGE! THE RADIO ROGUES screen's three most inimitable mimics — FORD, BOWIE & DALY tap-tapping flashes • GAUTIER'S STEEPLECHASE comedy, novelty, surprise — from the Continent — BOB GATELY songs of romance • EVANS BALLET precision dancers • BEHEE and RUBYATTE TROUPE world's most thrilling Arabian tumblers — Open 10:30 a. m. Pr. ch. 1 and 6:30 CHICAGO BALABAN & KATZ STATE NR. RANDOLPH

SOUTH

WARNER BROS. THEATERS

AVALON 79th & Stony FREE PARKING Come! See It Today! MARION DAVIES • CLARK GABLE CAIN and MABEL ALLEN JENKINS Color Cartoon "Boulevardier of the Bronx"

79th-Halsted FREE PARKING CAPITOL Open Noon TODAY! Bruce Cabot: All-American Stars "THE BIG GAME" Tomorrow: "Piccadilly Jim"

STRATFORD 63rd-Halsted Crime Hit, "Footproof" JACK HOLT in "END OF THE TRAIL" Sat. & Sun. Stage: "CAMPUS CAPERS" with JAY BERWANGER—IN PERSON!

BEVERLY 95th-Ashland, Free Parking Olivia De Havilland and Fredric March in "ANTHONY ADVERSE"

OGDEN 63rd-Ashland GROVE 76th-Cottage HIGHLAND 79th-Ashland — Gary COOPER Madeleine Carroll in "GENERAL DIED AT DAWN"

JEFFERY 71st-Jeffery, Warner Oland, "Chas. Chan at the Race Track" NOW! RCA HIGH FIDELITY SOUND! JOHN WAYNE in "THE SEA SPOILERS"

COSMO 79th-Halsted—March of Time Chas. Chase in "Naborhood House"

SHORE 75th-Kingston FROLIC 55th-Ellis — Simone Simon "GIRLS' DORMITORY" "March of Time" Added! Chas. Chase Comedy, "Naborhood House"

LEXINGTON 1162 E. 63rd—Chas. Chase Comedy Riot Warren William, "Case of Velvet Claws"

HAMILTON 71st-Paxton—Mat. Daily Carole Lombard and William Powell in "MY MAN GODFREY"

OAKLAND 1347 Drexel Blvd. Complete and Intact! Wm. Powell, "GREAT ZIEGFELD." Myrna Loy

PICCADILLY

ADOLPHE MENJOU—GREGORY RATOFF ALICE FAYE—TED HEALY "SING, BABY, SING" Starting Tom.—"PICCADILLY JIM"

HARPER 5240 Harper—Simone Simon "GIRLS' DORMITORY"

HYDE PARK 5512 Lake Pk.—Jeanette MacDonald—"ROSE MARIE"

SHAKESPEARE 43rd-Ellis—Jane Withers "LITTLE MISS NOBODY"

KENWOOD 47th & Kimbark—Jeanette MacDonald—"Naughty Marietta"

MICHIGAN 110 E. Garfield—Opens 12:30 Complete and Intact! William Powell, Myrna Loy, Luise Rainer "THE GREAT ZIEGFELD"

JACKSON PK. 6711 STONY ISLAND Chas. Chase Comedy Ruth Chatterton Herbert Marshall "Girls' Dormitory"

MIDWAY 2 Cottage at 63d. Open 1:30 2 Constance Cummings Edmund Lowe —FEATURE HITS— "7 SINNERS" "TICKET TO PARADISE" ROGER PRYOR

RAY 2655E. 75th Open 1:30 GIANT DOUBLE FEATURE "ROSE OF RANCHO" with Gladys Swarthout "HALF ANGEL," Francis Dee Brian Donlevy

COMMERCIAL 9150 Commercial. Op. 11:30 Olivia De Havilland Fredric March—"ANTHONY ADVERSE"

RAMOVA 35th & Halsted—Mat. to 6:30, 20c WARNER OLAND "CHARLIE CHAN AT THE RACE TRACK"

MARQUETTE 63d & Kedzie—Op. 1:30 Carole Lombard William Powell—"MY MAN GODFREY"

Subscribe for the Tribune

SOUTH

BALABAN & KATZ WONDER THEATERS

Today MAT. 1:15 TO 6:30 SOUTHTOWN 63rd STREET EAST OF HALSTED FREE PARKING ON PREMISES 2 Feature Pictures for the price of ONE! ALL IN Natural COLOR "RAMONA" LORETTA YOUNG DON AMECHE KENT TAYLOR PLUS "PIGSKIN PARADE" STUART ERWIN PATSY KELLY JOHNNY DOWNS BETTY GRABLE YACHT CLUB BOYS

MARYLAND 63d-Maryland. Op. 1:30 Olivia De Havilland Fredric MARCH "ANTHONY ADVERSE"

TOWER 63RD STREET AT GLADYSDALE AV 2--FEATURE PICTURES--2 KAY FRANCIS—GEORGE BRENT "GIVE ME YOUR HEART" —Plus— CHARLES BUGGLES—MARY BOLAND "WIVES NEVER KNOW"

HIGHWAY 63rd & Western COLONY 59th & Kedzie Op. 12:30 Complete! Intact! Features 1:00—4:00—7:00—10:00 — WILLIAM POWELL MYRNA LOY LUISE RAINER "THE GREAT ZIEGFELD"

CHELTEN 79TH & EXCHANGE RALPH MORGAN JANE WITHERS—"LITTLE MISS NOBODY"

KIMBARK 6240 KIMBARK MAT. DAILY PAT O'BRIEN—"CHINA CLIPPER"

MISCELLANEOUS | MISCELLANEOUS

BALABAN & KATZ WONDER THEATERS

ALL 3 THEATERS.. TODAY

TIVOLI COTTAGE GROVE AT 63d MAT. 1:15 TO 6:30 — UPTOWN BROADWAY AT LAWRENCE — MARBRO MADISON • CRAWFORD

Myrna LOY Wm. POWELL Jean HARLOW Spencer TRACY

"LIBELED LADY"

Crime-Hunters Smash Underworld Racketeering "PUBLIC PAYS" Complete Drama of "Crime Does Not Pay" Series

Walt Disney's Newest Cartoon in Color MICKEY MOUSE Donald Duck—'Pluto'

NEW EDITION "MARCH of TIME"

• S U B U R B A N •

AUSTIN

PARK 5960 W. LAKE ST REGINALD OWEN JEANETTE MacDONALD—NELSON EDDY "ROSE MARIE"

AUSTIN 5619 MADISON OPEN 5:30 "MUTINY ON THE BOUNTY"

IRIS 5748 CHICAGO AVE Herbert Marshall SIMONE SIMON—"GIRLS' DORMITORY"

SYMPHONY 4937 W. Chicago Ave. Chas. Chase Comedy Warren William—"Case of Velvet Claws"

CICERO

TOWN Roosevelt Near Austin—Opens 1:30 JACK OAKIE, FRED MacMURRAY MADELEINE CARROLL JEAN PARKER—"THE TEXAS RANGERS"

BERWYN

NEW RITZ 3343 W. ROOSEVELT Mat. Daily—Drs. Op. 1:30 P. M. Simone Simon, Herb. Marshall—"Girls' Dormitory" Not Overware to Ladies with Each 25c Ticket

B&K BERWYN RIDGELAND & CICERO Op. 1:30—Madeleine Carroll Gary Cooper in "GENERAL DIED AT DAWN"

BLUE ISLAND

GRAND NEW—MODERN GARY COOPER—MADELEINE CARROLL "THE GENERAL DIED AT DAWN"

FOREST PARK

FOREST MADISON at DES PLAINES RUTH CHATTERTON SIMONE SIMON—HERBERT MARSHALL "GIRLS' DORMITORY"

MAYWOOD

LIDO MATINEE DAILY PATSY KELLY—CHARLIE CHASE "KELLY THE SECOND"

OAK PARK

LAKE Lake Near Marion Street WHEELER AND WOOLSEY BARBARA PEPPER—"MUMMY'S BOYS"

LAMAR Marion at Lake St. "L" MADELEINE CARROLL Gary Cooper—"GENERAL DIED AT DAWN"

SOUTHERN 828 S. Oak Park FRED MacMURRAY Jack Oakie, Jean Parker—"TEXAS RANGERS"

HINSDALE

HINSDALE 20c WHY PAY MORE? Feature 7:35—9:45—Shirley Temple John Boles, Bill Robinson—"The Littlest Rebel" Money Refunded to NEW Patrons Not Satisfied

PARK RIDGE

PICKWICK Open 6 P. M.—Free Parking HERBERT MARSHALL SIMONE SIMON—"GIRLS' DORMITORY" LATEST ISSUE—"MARCH OF TIME"

NO MAN'S LAND

TEATRO DEL LAGO James Gleason—June Travis—Andy Devine And Eight All-American Stars Berwanger—Shakespeare—Bobby Wilson Monk Moseley—"King Kong" Klein—Gomer Jones "THE BIG GAME"

WILMETTE

WILMETTE HERBERT MARSHALL—SIMONE SIMON RUTH CHATTERTON "GIRLS' DORMITORY"

EVANSTON

VALENCIA Open 1:30—Mat. Fr. to 6:30 Last Times Today JANE WITHERS "LITTLE MISS NOBODY"

B&K VARSITY Doors Open 1:30 P. M. FRANCIS LEDERER ANN SOTHERN in 'MY AMERICAN WIFE'

WHEATON

PARAMOUNT GARY COOPER "The General Died at Dawn"—Also 'Kelly the Second'

LA GRANGE

B&K LA GRANGE Hearing Aids. Op. 1:30 Madeleine Carroll Gary Cooper in "GENERAL DIED AT DAWN"

Touch of Cold Is Signal for Florida Trips

Chicagoans Are Opening Homes There.

[Continued from page 17, column 4.]

nearly four times as great as for any previous exhibit.

Kenneth Clarke, director of the National gallery in London, was a visitor during his recent brief stopover in Chicago, and Mrs. Theodore Roosevelt Jr. was so greatly impressed with the display that she is hoping a number of Chicago women will enter their work in a forthcoming New York exhibit in which she is interested. This exhibit will be held at the Sloane galleries on Fifth avenue in January.

Mrs. James Ward Thorne, whose miniature Georgian room also will continue on display at the Art institute until Dec. 15, recently presented to the guild a book with 50 color-plates of Empire rugs, including one on which Napoleon's coronation took place at Notre Dame. Several of the visitors to the exhibit have brought her as gifts tiny objects to be included in future rooms that she will assemble. One of these was a miniature solid silver teapot.

Oxford Graduates to Debate Tonight.

All of the men who have been invited to sit at the speakers' table tonight at the English Speaking union dinner are active members of the organization and alumni of Oxford or Cambridge. Richard Kay-Shuttleworth and Arthur Greenwood, who after dinner will debate British political issues from the Conservative and Liberal viewpoints, are recent graduates of Oxford and they will conduct the debate in the manner of the weekly debates of the Oxford union.

Samuel M. Rinaker, president, will preside, and sitting at the table with him and the two young Englishmen will be Mrs. Rinaker, Mr. and Mrs. Donald Welles, Mr. and Mrs. Edison Dick, Mr. and Mrs. Richard C. Beckett, Mr. and Mrs. Gaylord Donnelley, and Mr. and Mrs. George F. Spaulding.

Some of those who will be hosts at fairly large tables at the dinner party are the Swiss consul, Ulrich Beusch, the Donald F. McPhersons, the Thomas Tylers, the junior Charles S. Deweys, Mr. and Mrs. James F. Oates Jr., the Winfield Ellises, Lewis Bernays, the British consul general, and Mrs. Bernays, the Alan Dixons, and Mr. and Mrs. C. Frederick Childs.

Cliff Dwellers Will Have Tea Party Today.

Mrs. George T. Langhorne will be the hostess for the Cliff Dwellers at tea today following the concert. Assisting Mrs. Langhorne will be Mrs. Tiffany Blake, Mrs. Hubert Burnham, Mrs. Charles H. Hamill, Mrs. Walter R. Kirk, Mrs. Joseph T. Patterson, and Mrs. John H. Winterbotham.

The Cliff Dwellers will have Rudolph Ganz as a guest at dinner next Wednesday night. After dinner Mr. Ganz will discuss informally "So-called Modern Music," aided by Miss Mary Ann Kaufman, who will give illustrations of the discussion in the form of unwelcome songs, with Mr. Ganz at the piano.

Miss Ebba Sundstrom, conductress of the Woman's Symphony, will be an especial guest at a tea at the Cordon club from 4 until 6 o'clock this afternoon. Vivian Della Chiesa of the Chicago City Opera company will sing.

A farewell reception will be held this evening at the Army and Navy club headquarters in the Lake Shore Athletic club for Maj. Gen. Charles E. Kilbourne and Col. J. N. Graham. Army officers in the Chicago area are giving the affair. Gen. Kilbourne is retiring from active military service as commander of the Sixth corps area, and Col. Graham is being transferred from his position as chief of staf of the Sixth corps area.

Ryersons Leave for Eastern Wedding.

The Joseph T. Ryersons and Mr. and Mrs. Edward L. Ryerson Jr. and their daughter, Miss Nancy Ryerson, are going east today for the wedding of Miss Mary Ryerson Frost to Austin Branch Osgood tomorrow in Dover, Mass.

Miss Frost is the daughter of Mr. and Mrs. Donald McKay Frost of Frost Field, Dover, and is the Ryersons' niece. The wedding will take place at the Frosts' home with only relatives and a few intimate friends present.

Joseph H. Morsman to Wed Miss Reisinger.

From New York comes the announcement of the engagement of Miss Edmee Roberts Reisinger, daughter of Mrs. Mary McKee Reisinger of Greenwich, Conn., and Curt Reisinger of New York, to Joseph Henry Morsman Jr., son of Mr. and Mrs. Joseph Henry Morsman of Chicago.

Miss Reisinger is a great-granddaughter of the late President Benjamin Harrison and a great-granddaughter of the late Mr. and Mrs. Adolphus Busch of St. Louis. She is a graduate of Mount Vernon seminary and of Webber college in Boston.

Mr. Morsman, who is a descendant of Oliver Morsman, a soldier of the revolutionary days, is a grandson of the late Mr. and Mrs. Eugene S. Kimball of Chicago. He attended the Hill school and was graduated from Yale two years ago.

Mrs. Otis Chatfield-Taylor of New York, the former Marochka Anisfeld, is spending a few days in town with her father, Boris Anisfeld.

Mrs. James R. Deering of New York is arriving Sunday for a visit of several days with Mrs. Leonard Ettelson. The Ettelson apartment in the Drake Towers is being redecorated so Mrs. Deering will be at the Drake hotel.

Miss Elizabeth Hambleton, daughter of the Chalkley Jay Hambletons, has gone west to spend the winter on a ranch near Tucson, Ariz.

Mr. and Mrs. John F. Stacey have left for California for a long visit in Pasadena.

Hubert Harmons Take House in Highland Park.

Mr. and Mrs. Hubert Harmon have taken a house at 731 Crofton avenue, Highland Park, for the winter. They have just returned from a two months' trip east during which they placed their younger son, Holbrook, in the architectural school at Cornell university, and settled Miss Welthyan Harmon in an apartment in New York. Hubert Harmon Jr., who is in New York now, has turned his talents toward designing jewelry. He is returning to London on the Queen Mary, Dec. 4.

After an absence of many months Clifford W. Barnes will have charge of a meeting of the Chicago Sunday Evening club Sunday night at Orchestra hall. D. Harold C. Phillips of the First Baptist church of Cleveland will be the speaker, and members of the 4-H club, boys and girls in Chicago to attend their annual congress, will take part in the program.

Miss Lilace Reid Barnes, daughter of Mr. and Mrs. Barnes, returned recently from Europe where she has been since September visiting friends in London and elsewhere, and studying the work of the Y. W. C. A. abroad. Miss Barnes is connected with the Y. W. C. A. here.

GASOLINE ALLEY—FINANCIAL BACKER

WINNIE WINKLE, THE BREADWINNER: *Distance Lends Enchantment*

TODAY'S RADIO BROADCASTS

[CENTRAL STANDARD TIME].
ON SHORT WAVES.

ROME—5 p. m.—News in English, Operatic Selections. Tenor Giovanni Barberini. 2RO, 31.1 m., 9.63 meg.
LONDON—5:30 p. m.—The BBC Empire Orchestra. GSP, 19.6 m., 15.31 meg; GSD, 25.5 m., 11.75 meg.; GSC, 31.3 m., 9.58 meg.
BERLIN—8:15 p. m.—American Evening. DJD, 25.4 m., 11.77 meg.
LONDON—8:58 p. m.—"Do You Remember?" A Ballad Concert of the 'Nineties. GSD, 25.5 m., 11.75 meg.; GSC, 31.3 m., 9.58 meg.
PARIS—9:40 p. m.—Theatrical Program. TPA-4, 25.6 m., 11.72 meg.

CHICAGO WAVE LENGTHS.

W-G-N—720	WLS—870	WJJD—1120
WIND—560	WAAF—920	WWAE—1200
WMAQ—670	WCFL—970	WSCB—1210
WBBM—770	WMBI—1080	WGES—1380
WENR—870	WCBD—1080	WHFC—1420

A. M.
7:00—W-G-N—Wake Up and Sing.
WMAQ—Suburban Hour.
WBBM—Musical Clock.
WLS—Julian Bentley.
WCFL—Breakfast Express.
WJJD—Rhubarb Red.
7:15—W-G-N—Good Morning Program.
WLS—Prairie Ramblers and Patsy.
WCFL—Organ Rhapsodies.
7:30—W-G-N—The Golden Hour.
WCFL—Ballads of the Breakfast Table.
WAAF—Breakfast Express.
WLS—Pokey Martin.
WJJD—Christian Science program.
7:45—WJJD—Dude Martin and Boys.
WCFL—Landt Trio and White.
WLS—Lulu Belle and Scotty.
8:00—WMAQ—Fashion Horoscope.
WCBD—Old Songs of the Church.
WCFL—Musical Reporter.
WIND—Bert Lane's Mountaineers.
WLS—Jolly Joe and His Pets.
WJJD—Down on the Levee.
8:30—W-G-N—The Lamplighter [MBS].
WJJD—Rhubarb Red.
WLS—Morning Devotion.
8:45—W-G-N—Good Morning program.
WLS—The Hilltoppers.
9:00—W-G-N—Len Salvo, organist.
WMAQ—Mrs. Wiggs.
WJJD—Bosworth Broadcast.
WBBM—Betty and Bob.
WLS—Monticello Party Line.
9:15—W-G-N—Bachelor's Children [MBS].
WMAQ—John's Other Wife.
WLS—Five Star Jones.
WBBM—Modern Cinderella.
9:30—W-G-N—Get Thin to Music.
WMAQ—Just Plain Bill.
WBBM—J. E. Watkins; Betty Crocker.
WLS—Pepper Young's Family.
9:45—WMAQ—Today's Children.
WBBM—Hymns of All Churches.
WLS—Julian Bentley.
WAAF—This Rhythmic Age.
WCFL—Neighbor Nell.
10:00—W-G-N—Radio Cooking school.
WMAQ—David Harum.
WBBM—Magazine of the Air.
WAAF—The Woman's Hour.
WIND—Municipal court.
WLS—The O'Neills.
10:15—W-G-N—We Are Four.
WMAQ—Backstage Wife.
WLS—Personal Column of the Air.
WCFL—Vagabonds.
WJJD—Julane Pelletier, pianist.
10:30—W-G-N—"Love Song" [MBS].
WMAQ—How to Be Charming.
WBBM—Cheri and the Three Notes.
WCFL—Fashions on Parade.
WLS—Vic and Sade.
WAAF—Estelle Barnes, pianist.
WMBI—Radio School of the Bible.
10:45—W-G-N—Radio Cooking school.
WMAQ—The Voice of Experience.
WBBM—Dr. Dafoe.
WCFL—The Voice of Cookery.
WAAF—Foolish Questions.
WLS—The Gospel Singer.
11:00—W-G-N—Don Pedro and Piano.
WMAQ—Girl Alone.
WBBM—The Gumps.
WAAF—Melody Parade.
WLS—Martha Crane and Helen Joyce.
WCFL—Honeyboy and Sassafras.
WJJD—Bureau of Missing Persons.
WMBI—Gospel music.
11:15—W-G-N—Tom, Dick and Harry [MBS].
WMAQ—Mary Marlin.
WBBM—¼ Hour of Romance.
WJJD—Criminal Court Interviews.
WCFL—Hits of the Week.
WIND—Two of a Kind.
WAAF—Swing Time.
11:30—W-G-N—Bob Elson on State Street.
WMAQ—Farm and Home Hour.
WBBM—Romance of Helen Trent.
WJJD—Judge Graber's court.
WIND—Harry Zimmerman, organist.
WAAF—Myrna Dee Sargent.
WCFL—Gene Arnold and Cadets.
11:45—W-G-N—Your Friendly Neighbor.
WBBM—Rich Man's Darling.
WCFL—Harmony Hi-Spots.
WIND—Eb and Zeb.
WAAF—Front Page Drama.
12:00—W-G-N—Music from Texas [MBS].
WBBM—Five Star Revue.
WLS—Dinnerbell program.
WMBI—Midday Gospel hour.
WAAF—The Symphonic hour.
P. M.
12:15—W-G-N—"Wife vs. Secretary."
WBBM—Broadcast Rhymesters.
WCFL—Noonday concert.
WIND—Milt Herth, organist.
WJJD—Loop Noon Day service.
12:30—W-G-N—Markets; Mid-day service; the Rt. Rev. Ernest Lynn Waldorf, bishop of the M. E. church.
WMAQ—Dan Harding's Wife.
WBBM—Truman Bradley.
WCFL—Vaughn de Leath.
WIND—Man on the Street.
12:[illegible] WMAQ—Matinée Greetings.
WBBM—State of Florida.
WLS—Live stock market summary.
WCFL—For Women Only.
1:00—W-G-N—Palmer House Concert orchestra.
WBBM—Thru a Woman's Eye.
WMAQ—Forward Industry.
WAAF—Hoosier Philosopher.
WLS—Red Foley and Lily May.
WJJD—Midday Roundup.
WIND—WPA program.
W-G-N—Beauty Forum [MBS].
WBBM—American School of the Air.
WLS—Ralph and Hal.
WIND—Sketches in Melody.
1:[illegible]—W-G-N—Painted Dreams [MBS].
WLS—Closing grain market.
WIND—Italian hour.
WAAF—Man On the Street.
1:[illegible]5—W-G-N—Marriage License Bureau Broadcast.
WBBM—Kitty Keene, Inc.
WAAF—Russ Perkins, baritone.
WLS—Homemakers' hour.
WJJD—Fred Beck, organist.
W-G-N—Molly of the Movies [MBS].
WMAQ—Pepper Young's Family.
WBBM—Barnyard Frolics.
WJJD—Ben Kanter, pianist.
WAAF—Red Hot and Low Down.
2:15—W-G-N—June Baker; home management.
WMAQ—King's Jesters.
WLS—Ma Perkins.
WCFL—Vienna Symphonic orchestra.
WJJD—Art of Living; Bette Loe.
2:30—W-G-N—Sammy Kaye's orch. [MBS].
WMAQ—Vic and Sade.
WLS—Homemakers' program.
WCFL—Dorothy Dreslin.
WIND—Torrid Tunes.
2:45—WMAQ—The O'Neills.
WIND—Music and Banter.
WJJD—Movie Reporter.
3:00—W-G-N—"Way Down East."
WMAQ—Tea Time.
WBBM—Meet the Missus.
WENR—Radio Guild.
WMBI—Sacred music.
WCFL—Eddy Hanson, piano recital.
WIND—Echoes from the Classics.
WJJD—Supper Time Frolic.
3:15—W-G-N—Life of Mary Sothern [MBS].
WBBM—Radio Gossip club.
3:30—W-G-N—Good Health and Training.
WMAQ—Claudine Macdonald.
WBBM—Art Kahn, pianist.
WCFL—Lyman Gurney.
WAAF—International Potpourri.
3:45—W-G-N—Afternoon Serenade.
WMAQ—Tuneful Topics.
WBBM—United States Army band.
WIND—Information Bureau.
WCFL—Grandpa Burton.
4:00—W-G-N—Margot Rebell and Harold Turner.
WMAQ—Lee Gordon's orchestra.
WBBM—Milton Charles, organist.
WAAF—Sport Shorts.
WENR—Tuneful Topics.
WCFL—Airbreaks.
4:15—W-G-N—Afternoon Serenade.
WMAQ—Concert orchestra.
WBBM—Little Brown Book.
WENR—Airbreaks.
WAAF—Joanne Gordan, contralto.
WIND—Dancing Yesterday.
4:30—W-G-N—Margery Graham, A Book Week.
WMAQ—Irma Glen, organist.
WBBM—Signor Carinello.
WENR—The Dictators.
WIND—Uncle Harry's ABC Club.
4:45—WMAQ—Val Dolman's Glass Hatters.
WBBM—My Diary.
WENR—Romance and Rhythm.
WCFL—Nina Westerschulte.
5:00—W-G-N—Armchair Melodies.
WMAQ—Moorish Tales.
WBBM—Junior Nurse corps.
WENR—Malcolm Claire.
WCFL—Tea Time.
WJJD—Polish program.
WIND—Cumberland Ridge Runners.
5:15—W-G-N—Buddy and Ginger.
WMAQ—Tom Mix.
WBBM—Eddie House, organist.
WENR—Midge Williams, singer.
WCFL—Mundelein Players.
WIND—Cumberland Ridge Runners.
5:30—W-G-N—Singing Lady.
WMAQ—Jack Armstrong.
WBBM—Hollywood Melody Makers.
WIND—German hour.
5:45—W-G-N—Little Orphan Annie.
WMAQ—Encore Musical.
WIND—German hour.
WBBM—Renfrew of the Mounted.
WENR—Flying Time.
WCFL—Top Hatters.
6:00—W-G-N—Chuck Wagon Time.
WMAQ—Norman Ross.
WBBM—Davey Adams.
WCFL—Grace Wilson, contralto.
WENR—Editor's broadcast.
WJJD—Dude Martin.
6:15—WMAQ—Uncle Ezra.
WBBM—Popeye the Sailor.
WENR—The Stainless Show.
WCFL—Pitner and Earle, pianos.
6:30—W-G-N—Palmer House Concert orch.
WMAQ—Moon Glow Melodies.
WBBM—Goose Creek Parson.
WENR—Lum and Abner.
WCFL—Songs in the Spotlight.
6:45—W-G-N—Bob Elson's Sports Review.
WMAQ—The Whistler and His Dog.
WBBM—Boake Carter.
WENR—The Human Side of Sport.
7:00—W-G-N—Time Flies [MBS].
WMAQ—Jessica Dragonette.
WBBM—Broadway Varieties.
WLS—Irene Rich.
WCFL—Don Norman.
7:15—WLS—Singing Sam.
WCFL—Rhythm in the Air.
7:30—W-G-N—The Lone Ranger [MBS].
WBBM—Andre Kostelanetz's orchestra.
WLS—Death Valley Days.
WCFL—Tunes on Tap.
WIND—News Behind the News.
8:00—W-G-N—Dick Jurgens' orchestra.
WMAQ—Waltz Time.
WBBM—Hollywood Hotel.
WCFL—Herr Louie and the Weasel.
WLS—Fred Waring's orchestra.
8:15—W-G-N—Diamond City News.
WCFL—Phil Warner.
8:30—W-G-N—Red Norvo's orchestra.
WMAQ—Court of Human Relations.
WCFL—Football Parade.
WENR—Twin Stars.
WIND—Dramas of Life.
8:45—W-G-N—"Tomorrow's Tribune."
WIND—Musical Moments—Rubinoff.
8:52—W-G-N—Quin Ryan's Sport Shots.
9:00—W-G-N—Al Kavelin's orchestra.
WMAQ—First Nighter.
WBBM—Philadelphia Symphony orch.
WENR—Radio's Court of Honor.
9:30—W-G-N—Behind the Camera Lines.
WMAQ—Red Grange.
WBBM—Musical Moments.
WENR—Music You Love.
9:45—WMAQ—Glen Gray's orchestra.
WBBM—Sports Review.
WENR—Bishop Sheil, "C. Y. O. Talk."
WCFL—Kelly's orchestra.
WIND—Russ Hodges' Sports Review.
10:00—W-G-N—Little Jack Little's orchestra.
WMAQ—Amos 'n' Andy.
WBBM—Mortimer Gooch.
WCFL—Monte Randall.
WENR—Donald McGibney.
10:15—W-G-N—Kay Kayser's orchestra.
WMAQ—Bob McGrew's orchestra.
WBBM—Roger Pryor's orchestra.
WENR—King's Jesters.
WCFL—Ink Spots.
10:30—W-G-N—Freddy Martin's orch. [MBS].
WMAQ—Frankie Masters' orchestra.
WCFL—Emil Coleman's orchestra.
WBBM—John Harrington.
10:45—WBBM—George Olsen's orchestra.
WENR—Count Basie's orchestra.
WCFL—Emil Coleman's orchestra.
11:00—W-G-N—Dance orchestra [MBS].
WMAQ—Glen Gray's orchestra.
WBBM—Guy Lombardo's orchestra.
WENR—Henry Busse's orchestra.
WCFL—Shandor, violinist.
11:15—WBBM—Guy Lombardo's orchestra.
WCFL—Johnny Hamp's orchestra.
WIND—House of Peter McGregor.
11:30—W-G-N—Dick Jurgens' orchestra.
WMAQ—Riley and Farley's.
WBBM—Dick Stabile's orchestra.
WENR—Bert Block's orchestra.
WCFL—Irving Margraff's orchestra.
12:00—W-G-N—Al Kavelin's orchestra.
WMAQ—King's Jesters.
WBBM—Musical Weather Man.
WENR—Frankie Masters' orchestra.
WIND—The Nite Watch.
A. M.
12:15—WMAQ—Count Basie's orchestra.
WBBM—Mark Fisher's orchestra.
12:30—W-G-N—Red Narvo's orchestra.
WMAQ—Bob McGrew's orchestra.
WENR—Louis Panico's orchestra.
WBBM—Benny Dugoll's orchestra.
1:00—W-G-N—Little Jack Little's orchestra.
WBBM—Austin Mack's orchestra.

Today's Features

ON W-G-N.

Two 30 minute Mutual network shows and Charles P. Hughes' dramatic production, "Behind the Camera Lines," "feature tonight's W-G-N broadcasts. At 7 p. m. the popular musical variety show, "Time Flies," with Frank Hawks, Allan Joslyn Nancy Noland, and Milton Rettenberg's orchestra will be aired; then at 7:30 p. m. the western drama, "The Lone Ranger." At 9:30 p. m. "Behind the Camera Lines" from the main studio will present "The Seven Day Cinderella" by Carolyn Clarke, headlining June Meredith and Edward Prentiss.

FRANK HAWKS.

Other features:

8:30 a. m.—The Lamplighter, with Jacob Tarshish. MBS.

10:30—Love Song. MBS.

11—Don Pedro and his Violin.

11:15—Tom, Dick and Harry. MBS.

11:30—The Man on State Street.

1:30 p. m.—Painted Dreams. MBS.

6—Chuck Wagon Time.

ON OTHER STATIONS.

1 p. m.—WMAQ—"Forward Industry." Story of America's business upsurge. Scenes from the Chicago stock yards and grain elevators.

7—WMAQ—Jessica Dragonette.

7—WBBM—Broadway Varieties.

7:30—WBBM—Andre Kostelanetz's music. Ray Heatherton and Kay Thompson.

8—WLS—Fred Waring.

8—WMAQ—Waltz Time.

8—WBBM—Hollywood Hotel. Mary Astor and Charles Boyer in "Garden of Allah."

8:30—WMAQ—Court of Human Relations.

8:30—WENR—Twin Stars.

9—WMAQ—First Nighter. Don Ameche and Barbara Luddy in "Return Ticket."

9—WBBM—Philadelphia Symphony orchestra.

9—WENR—Court of Honor. Shep Fields' music, Jane Froman and Benay Venuta.

9:30—WMAQ—Red Grange, Football Dope.

News of the Radio Stations

BY LARRY WOLTERS.

Those old iconoclasts, Amos and Andy, having introduced such varied guests as Lionel Barrymore and babies the last six months, are now determined to toss another precedent out the window. They propose to give up their Friday night episode for a minstrel show under the auspices of that exclusive fraternal order, the Mystic Knights of the Sea. They push off on this new venture next Friday night, Dec. 4, with Frank Parker, the well known tenor, assisting in the "unlaxing" ceremonies. Bill Hay will be interlocutor. An orchestra, quartet, and male chorus will be used.

Sponsors of "The Chateau" variety and guest star show, one of the first to go to Hollywood, are moving it back to New York with the New Year with Joe Cook heading the new cast. Several other sponsors are said to be considering moving back to the east, convinced that the novelty and glamor of hearing Hollywood folk is just about dissipated. The new Chateau show will continue with variety features. Remaining talent is yet to be chosen. Edward Everett Horton and Smith Ballew continue on the present series through December.

Rubinoff the violinist has turned inventor. His brain child is a collapsible or folding violin. He demonstrated it at the Patent dinner in Washington the other day commemorating the centennial of the American patent bureau. Rubinoff owns a Stradivarius but is not planning to put any hinges in this instrument. Next the self-deflating drum!

The Federal Communications commission has suspended its recent order permitting the Hammond Calumet Broadcasting corporation to construct a new station at Hammond, Ind., with 1,000 watts power on the 1480 channel. WKBW, Buffalo, protested. A hearing will be set later. . . . Wallace Beery will come here to be the "Then and Now" headliner next Thursday.

Trafic court broadcasts under the direction of Judge John Gutknecht are to move to WIND, beginning next Monday. A half hour pickup will be made from 7:30 to 8 p. m.

Alex McQueen, the Nothing But the Truth man, promises a story about the Dionne quintuplets on his sponsored program at 3:45 p. m. Sunday on W-G-N that has not been heretofore revealed.

Dr. Dafoe, who never tires of talking of the quints, at 11:45 a. m. on Monday, is to reveal that the five Dionnes are never spanked. He will also explain why. It is not because they are better behaved than other youngsters.

Quota Club Party.

The Chicago Quota club will hold its annual dinner and bridge party this evening at the Home Arts Guild, 205 North Michigan avenue.

Here Are Tips on Selection of Perfumes

Adviser Cites Some Rules You May Follow.

BY ANTOINETTE DONNELLY.

A few tips on perfumes, gleaned from the other side of the perfume counter:

Don't be too sure that the perfume you want to return, or won't buy a second time because you think it isn't lasting enough, is guilty of the charge. Perfume often is more lasting in effect than the wearer realizes. It's the sense of smell that becomes dulled after a while. This is why you are urged to change to another scent every now and then.

It's a good idea to purchase a couple of scents at the same time. There are so many delightful odors, ranging from the orientals to light flower fragrances, one for the outdoors and one for gay informal or formal evenings. Or, one for your furs right now and one for your evening fabrics.

The atomizer is recognized generally as the best way of letting a customer try a fragrance, not spraying the customer until she can't breathe, of course. Unless the customer asks for it, she is not sprayed. The best way to use the atomizer is to spray a bit on the back of the hand. Better this than the use of a dropper, because the true odor comes through immediately.

The skin is the right testing ground for a scent.

The style trends in perfumes are for the modern orientals and the "natural" fragrances, those that suggest fields, woods, and that sort of thing. The portrait type of costume, however, inspired by picturesque periods in history, requires perfume as rich and ornate as brocades and the other sumptuous fabrics.

[Copyright: 1936: By The Chicago Tribune-N. Y. News Syndicate, Inc.]

Cheerful Quilt in Applique Native of California

Patterns of this design are 5 cents, stamps or coin. Address Nancy Cabot, Chicago Tribune, or call at one of the Tribune Public Service offices: 1 South Dearborn street or Tribune Tower.

California Sunflower.

BY NANCY CABOT.

"California Sunflower" is a "native stater," but has roamed the country gaining countless friends among the quilt makers. It is a gay, cheerful appliqué pattern, the simplicity of which tends to make it most popular with the beginning quilt makers who are making their initial attempt at applique work. The entire coverlet is composed of applique blocks forming a continuous design across the quilt, which measures 72 by 106 inches when completed.

CROSSWORD PUZZLE

HORIZONTAL

1. Metal piece
5. Struggled
10. Stop up
14. Scent
15. Shaped like a distorted circle
16. Intertwined
17. Pierce
18. Veillike membrane
19. Give out
20. Smoother
22. Long lasting
24. Hole
25. Cap
26. Human beings
29. Fuel
30. Make cloth
34. Always
35. Dog
36. Zeal
37. Permit
38. Listless
40. Song
41. Surgeon's tool
43. Skill
44. Rodents
45. Secure
46. Process on a fish
47. Blanched
48. Evil spirit
50. Container
51. Deals in
54. Stories
58. Geometric figure
59. Jelly
61. Brink
62. Adore
63. Head ornament
64. Part in a play
65. Sheep
66. Craftier
67. Vehicle

VERTICAL

1. Feet [slang]
2. Object of adoration
3. Painful
4. Small child
5. Hanker after
6. Above
7. Associate
8. Studies
9. Take exception
10. Garment
11. Sepulchre
12. Wicked
13. Apportion
21. Relation
23. Espoused again
25. Good buy
26. Ridges
27. Open to view
28. Measuring device
29. Weapon
31. Use
32. Say
33. Mistook
35. Preserve
36. Suitable
38. Garment flap
39. Vase
42. Beats
44. Affairs
46. Prehistoric remains
47. Shoe
49. Foods
50. Clergyman
51. Opening
52. Admit openly
53. Hub of a wheel
54. Commit arson
55. Image
56. Make eyes
57. Require
60. Wages

YESTERDAY'S PUZZLE SOLVED

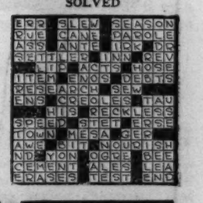

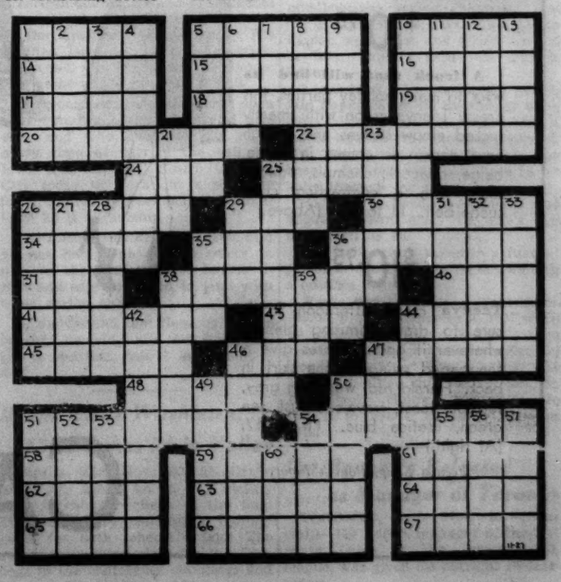

OPENING TONIGHT
KING'S JESTERS AND THEIR ORCHESTRA in THE WALNUT ROOM WITH A NEW FLOOR SHOW
BISMARCK HOTEL RANDOLPH AT LA SALLE

Billy STEARNS' GAY 90s 1022 RUSH ST
6 BEATRICE GARDNER GIRLS WITH Beautiful COLLEEN
HENRI KEATES Orchestra
4 SHOWS NIGHTLY

AMUSEMENTS.

CHICAGO City OPERA Co.
J. F. Whitney, Pres.; P. Longone, Gen. Mgr.
OPERA TONIGHT AT 8 P. M.
LAWRENCE TIBBETT in "OTELLO"—with MASON, BAROVA, MARTINELLI. Cond. Moranzoni.
SATURDAY MATINEE AT 2 P. M.
"DIE WALKURE"—(All-Star Cast) LAWRENCE (Debut), WETTERGREN, MELCHOIR, LIST, SCHORR. Cond. WEBER
SATURDAY EVENING AT 8 P. M.
LILY PONS in "LAKME" (Only Appearance)
With Matyas, Bentonelli, Cehanovsky, Baromeo, Ruisi; Ballet. Cond. Hasselmans.
Prices—75c to $4.00 (Tax Exempt)
Box Office, Telephone Rand 9229
CIVIC OPERA HOUSE

INTERNATIONAL LIVE STOCK EXPOSITION
OPENS TOMORROW 7 A. M.
INTERNATIONAL AMPHITHEATER
Champions of farm animal kingdom—brilliant horse review—spectacular driving exhibition—grain and hay show.
The Horse Show Prize Winners! EVES. at 8; MATS. at 2, SUN., WED., FRI. and SAT., DEC. 5
GENERAL ADMISSION 50c (NO TAX)
Res. Seats Extra—Sat. Eve., Sun. Mat. and Eve., 25c, 50c, 75c, $1, $1.50
Res. Seats on Sale, 1st Floor Marshall Field Retail Store; Lyon & Healy's, Jackson and Wabash, or at Exposition Grounds, 42nd and Halsted Sts.
Phone Yards 5580.
Ample Free Parking on Show Grounds.

ORCHESTRA HALL
NEXT SUNDAY at 3:30 P. M
JOHN McCormack
ORCHESTRA HALL Sunday, Dec. 6 at 3:30
ONLY VIOLIN RECITAL
KREISLER
Seats $1.10 to $2.75. box office now

GRAND OPERA HOUSE MAT. TOMOR.
LAST 11 TIMES
POSITIVELY CLOSES SAT., DEC. 5
THE THEATRE GUILD, INC. presents in association with Lee Ephraim
"CALL IT A DAY"
Gay Comedy by Dodie Smith
GLADYS COOPER—PHILIP MERIVALE

SELWYN Mat. Tomorrow
CHARLOTTE GREENWOOD
in the New NON-STOP LAUGH COMEDY
"LEANING on LETTY"
Every Nite, 50c-$2.50; Mats, 50c-$1.50

Make the only real test of DRY Vermouth—drink it straight! See why 90% of all Vermouth imported from France is
NOILLY PRAT
alcohol 19% by volume
Accept no substitutes
SCHENLEY IMPORT CORP., New York

frankie Masters
AND HIS ORCHESTRA
MAURINE AND NORVA
FLORENCE KOPE • DONNA DAE
CONTINENTAL TRIO • MASTERS GLEE CLUB
CONTINENTAL ROOM
STEVENS HOTEL

Doc Apple says:
WIN A FREE BOX OF MY Quality Apples
Reg. U. S. Pat. Off.
Listen in on
ELEANOR HOWE COOKING SCHOOL
WGN FRIDAY 10:45 A. M
Save the tissue wrappers from Doc Apple's QUALITY BRANDS of Pacific Northwest Apples
DIAMOND - BIG Y
SKOOKUM - WENOKA

Carson's for Values

Important Notice!

Charge Purchases made Nov. 27th, 28th, and 30th will be billed on Dec. accounts, payable in January.

FOR INSTANCE—

The French Shop

Announces Extraordinary Values in a

Sale of Winter Hats Reduced to $5 ea.

An excellent opportunity to complete costumes that need only the addition of a glamorous new hat to put them in readiness for the social activities of the holiday season.

Also! 300 Hats from Other Sections Reduced to $2 ea.

Millinery, Fifth Floor.

$57

The sixway collar of fox, fashioned of exceptionally nice skins, soft and full-furred, makes this coat one of the most successful types of the season—and an excellent value at this special price. Black with black fox, or blue dyed fox. 12 to 20.

$57

Persian trimmed coats to fit every figure! That's what our collection boasts. Here is one especially for the woman. It has a flattering square shawl collar, and it comes in black or gray. 14½ to 22½; 36 to 44. Special at $57.

Moderate Price Coats, Fourth Floor.

$22.75

The suit with lame top is a leading fashion for the holiday season, with festivities varying from afternoon bridge parties to formal dinners. Slipping off the jacket transforms the costume to a dinner dress. Crepe in black, wine, jewel blue. 16½ to 24½. (Left.)

Women's Moderate Price Frocks, Fourth Floor.

$57

Persian lamb at its youngest—in this stunning coat, which combines the favorite fur of the season with one of the smartest fabrics. Note the slim waist, flared skirt, and very new cuffs. All black or all gray. 12 to 20. Special at $57.

Moderate Price Coats, Fourth Floor.

$12.95

Lots of chic tucked into this gay frock! Tucks begin at the top and continue on down below the waist, creating a two-piece effect. A patent belt and flower supply a smart accent. Crepe in green, caramel, beige, white wine, royal, peacock. 12 to 18.

$10.95

This lively young print, one of the first, flaunts the bright tones of its pattern in the face of winter. The wide girdle forms a high Empire waistline, slim in contrast to the wide shoulders and the slightly flaring skirt. Black, brown, or navy background. 12 to 20.

Misses' Moderate Price Frocks, Fourth Floor.

$110

Just enough fur to be becoming to the woman who wears half sizes—that explains the success of this Persian lamb trimmed coat. The vertical band gives height. The coat is beautifully tailored, in black broadcloth or nubby woolen. One of the many styles at $110.

$125

A typical Chicago coat—this nubby weave woolen, collared generously in "Magellan" kit fox, and warmly interlined. It keeps you snug against the bitterest wind. Black or gray. This is one of our most successful coats, one of a large group, in sizes 36 to 44, at $125.

Better Coats, Fourth Floor.

$10.95

A frock that will find its way to many holiday parties, this dressy Teenya crepe with smartly tucked elbow sleeves and a high cowl neck. It comes in flame, beige, peacock, chamois, powder blue, with a contrasting color suede belt. 11 to 17. (Above.)

$10.95

Teenya crepe afternoon frock, sure to draw admiring glances wherever it goes. Gores give a fan-shaped swing to the skirt in back. Herald red, worldling gray, terrapin toast, traveler's dust, sea green, Psetica blue. 11 to 17. (At right.)

Teenya Shop, Fourth Floor.

$16.95

A touch of metal—to reflect the first gleam when the lights come on—on this late-in-the-day frock of jacquard matelasse. The gilet is softly shirred and piped with gold color to match the clips. Black, raspberry, blue, brown. 36 to 44. (Above.)

Women's Moderate Price Frocks, Fourth Floor.

$7.95

The first print of the season, in the Every Day Frocks Section, and a very bright, perky one it is. The backgrounds are black, navy, or brown, with jeweled clips to pick up the colors of the print. Sizes 16½ to 24½. (Directly at left.)

Every Day Frocks, Fourth Floor.

HERE'S A GLIMPSE INTO CHRISTMAS

Robes Are Usually Luxurious or Practical—These Are Both

$10.95

An invitation to indolence! You'll luxuriate in lounging around because of the superior comfort and good looks combined in these robes. If you don't perish at the thought of parting with them, they'd make very special gifts.

Left: A copy of Schiaparelli's slide - fastener robe in royal, green, red, wine, and black, with contrasting trim. Sizes 12 to 20. $10.95.

Right: Quilted Celanese robe in black, vintage, royal, copen, tea-rose. Sizes 16, small, medium, large. Priced at $10.95.

Negligees, Third Floor.

The Desired Note of Luxury and a Careful Eye to Value

$3

Even if you are a tailored-type by day—by bedtime you go decidedly feminine with an abundance of lace and soft, lustrous material. The gown and pajamas shown typify this idea precisely with their lovely material and lavish Alencon-pattern lace. If you've always thought of lovely lingerie as being beyond your means as a gift—you'll be pleased at finding these only $3.

Left: The tip-toe satin nightie in crushed rose, turquoise, tearose, and white. Sizes 34 to 40. $3.

Right: The teminine crepe de Chine pajamas in antique rose, white, turquoise, tearose. Sizes 34 to 40. $3.

Lingerie, Third Floor.

Mail and telephone orders filled. Call State 2000. Please specify second color choice.

Store Hours 9 A. M. to 6 P. M.

CARSON PIRIE SCOTT & CO

SECTION TWO
SPORTS MARKETS
WANT ADS

Chicago Daily Tribune

THE WORLD'S GREATEST NEWSPAPER

FRIDAY, NOVEMBER 27, 1936.

PERSONAL
Tom: A piano selected from the scores of fine used instruments offered in the Tribune want ad section will please her.

HAWKS BEAT RED WINGS, 2-0; FIRST VICTORY

LIONS DIM BEARS' TITLE HOPES BY WINNING, 13 TO 7

GUTOWSKY RAMS OVER AND CLARK RACES 51 YARDS

Detroit Line Checks Chicago Attack.

Defeat No. 2

CHICAGO [7].		DETROIT [13].
Hewitt	L. E.	Klewicki
Stydahar	L. T.	Johnson
Carlson	L. G.	Knox
Kawal	C.	Randolph
Fortmann	R. G.	Kopcha
Musso	R. T.	G. Christensen
Pollock	R. E.	Schneller
Masterson	Q. B.	Clark
Feathers	L. H.	F. Christensen
Nolting	R. H.	Caddel
Naguski	F. B.	Gutowsky

Touchdowns—Miller, Gutowsky, Clark.
Points after touchdowns—Clark, Stydahar.
Substitutions — Chicago: Molesworth for Feathers, Brumbaugh for Masterson, Corbett for Brumbaugh, Ronzani for Nolting, Sisk for Ronzani, Doehring for Ronzani, Zeller for Carlson, Michaels for Zeller, Johnson for Pollock, Thompson for Musso, Rosequist for Johnson, Miller for Kawal, Trost for Stydahar. Detroit: Morse for Schneller, Ebding for Klewicki, Presnell for Clark, Shepherd for Gutowsky, Peterson for Caddel.
Referee—Cahn, Chicago. Umpire—Karch, Columbus. Head linesman—Meyer, Toledo. Field judge—Durfee, Columbus.

BY GEORGE STRICKLER.
[Chicago Tribune Press Service.]

Detroit, Mich., Nov. 26.—Five mammoth Detroit linesmen made a plaything of the mighty Chicago Bears powerhouse today, and when, at the end of 60 minutes of fierce play, they loped off the field, the Lions had achieved a 13 to 7 victory in one of the outstanding form reversals of the National Professional Football league season.

For more than two hours Tackles George Christensen and Jack Johnson, Guards Sam Knox and Joe Kopcha and Center Clare Randolph stood off the assaults of one of the National league's most punishing offenses, yielding not an inch when an inch was important to the Bears in their futile fight to remain in a tie with Green Bay for the western division lead.

With them in their iron man feat was Frank Christensen, who led the way for ball carriers through gaping holes in the Bear line as the Lions piled up 361 yards by rushing and sent Ace Gutowsky and Dutch Clark over for touchdowns.

Bears Are Powerless.

The Bears were powerless before the fierce charge of the Lion forwards and backs, and their own offense, the leading ground gaining attack in the National league, cracked up against the Detroit line, where from tackle to tackle there was not one substitution.

It was evident as early as the fourth minute of the opening quarter that the Bears were waging a losing fight when the Lions, after stopping one of the Bears' two threats, marched 81 yards in 13 plays and sent Gutowsky over from the one foot line.

Gutowsky's touchdown gave the Lions a 6 to 0 lead at the half, which prevailed until Dutch Clark broke off the Bears' right tackle, shook off half a dozen defenders and ran 51 yards for a touchdown, winding up with a convoy of five teammates.

Miller Scores After Fumble.

The score hardly indicates the extent of the Lions' superiority on this day. The Chicago touchdown came in the fourth quarter when Center Ookie Miller ran 66 yards for a touchdown with one of the Lions' six fumbles. Joe Stydahar kicked the extra point.

Only sixteen Lions participated in the game which attracted an overflow crowd of 22,000 to the University of Detroit stadium, and of the five substitutes, two—Ike Peterson, who relieved Ernie Caddel, and Glenn Presnell, who replaced Clark in the second quarter to make an unsuccessful attempt at field goal from the 18 yard line—played only a few minutes.

The Bears' two threats came in the first half. The first one, resulting from Ray Nolting's 10 and 47 yard runs on successive plays, broke up when Kopcha, a former Bear, intercepted Masterson's fourth down toss over the goal line.

The second cracked up on the last play of the second quarter when at the end of a 72 yard march the Bears again resorted to passes and the third one, coming on fourth down on the 8 yard line, was intercepted by Frank Christensen.

Manders Ejected from Game.

Jack Manders, who was ejected from the game in the second quarter, attempted a 52 yard place kick from his own 48 yard line. The attempt was a trifle too ambitious and the ball landed on the goal line beneath the cross bar for a touchback. Thereafter the Bears were held back from scoring territory while Caddel and Gutowsky ripped up and down the field on spinners and reverse plays.

Aside from long runs by Clark, Nolting and Caddel, who went 27, 33 and 28 yards on three consecutive reverse plays around the right side of the Bears' line, the game was marked by Manders' setto with Knox and a

Continued on page 23, column 7.

THE GUMPS—IT'S IN THE BAG

N. Y. U. PASS AND END RUN UPSET FORDHAM, 7-6

Rams Recover Fumble, March 70 Yards.

New York, Nov. 26.—[Special.]—The long and sometimes dismal trail back from Ohio State and a 60 to 0 defeat in the first game of the season ended in triumph for the New York university team tonight at the Yankee stadium. The score read New York university, 7; Fordham, 6.

All of the scoring came in the second period, for after New York had made its touchdown and Sal Somma's extra point, Fordham came back with its touchdown in a brilliant display of open football. Backed against their own goal, the Rams grabbed a fumbled punt on their own 30 yard line and went from there to the touchdown that would have tied the score if George McKnight's extra point had been good.

Kick Goes Out on 5 Yard Line.

Dunney opened the way for N. Y. U.'s touchdown after one of his kicks traveled 40 yards and rolled out on the Fordham 5 yard line. Quarter Back Andy Palau kicked from behind his goal line and Savarese returned the punt 10 yards to the Fordham 35 yard line. A mixed attack featured by a pass from Bloom to Savarese for 12 yards put the ball on the Fordham 1 yard line. The Fordham line held twice. Bloom faked a plunge and then lateraled to Savarese who went around his own right end for the touchdown. Somma's kick was good.

Lineup:

N. Y. U. [7].		FORDHAM [6].
Sharp	L. E.	Paquin
Bloomquist	L. T.	Franco
Barberi	L. G.	Pierce
Scarola	C.	Wojciechowicz
Moruchauser	R. G.	Lombardi
Swiadon	R. T.	Stanton
Dunney	R. E.	Druze
Bloom	G. B.	Palau
Miller	L. H.	Gurske
Savarese	R. H.	Hearn
Shorten	F. B.	Dulkie

Touchdowns—Savarese, Woitkoski.
Point after touchdown—Somma.
Substitutions—N. Y. U.: Tackle, Mond; guards, Moskowitz, Brown; backs, Somma, Williams, Cella.
Fordham: Ends, Jacunski, Healy; tackles, Babaratsky, Dul, Kochel, Lawlor, Stancavage, Marino, Berezeny; guards, Marion; backs, Mautte, Woitkoski, McKnight, Granski, Lock, Mulrey.
Referee—J. E. Keegan [Pittsfield]. Umpire—A. W. Palmer [Colby]. Linesman—H. A. Fisher [Columbia]. Field judge—D. J. Kelly [Springfield].

COLGATE BEATS BROWN, 32 TO 0.

Providence, R. I., Nov. 26.—[Special.]—Colgate overwhelmed Brown today, 32 to 0, to end the season for the two universities. It was Colgate's eight straight victory over Brown. Four of the five Colgate touchdowns were made on running plays, mixed with forward passes. Eddie Lalor, full back, scored three of the touchdowns, two on line bucks and the other on a pass.

RUTGERS, WESLEYAN TIE.

New Brunswick, N. J., Nov. 26.—[Special.]—Rutgers, scoring its first touchdown since the opening game of the season, today played a 7 to 7 tie with Ohio Wesleyan. Manfredi, Rutgers substitute, recovered a fumble on the kickoff and ran 27 yards to the 4 yard line. Rutgers then put the ball over in two plunges.

BUCKNELL TIES TEMPLE.

Philadelphia, Pa., Nov. 26.—(AP)—A scrappy Bucknell football team, aided by Bill Lane's long punts, held Temple to a scoreless tie today in their annual Thanksgiving clash to leave Temple's veteran coach, Glenn S. [Pop] Warner, still one game shy of his 300th victory in 41 years of coaching.

A crowd of 12,000, which sat through an intermittent snowfall, saw Bucknell turn back Temple's best scoring threat on the one yard line in the second period, then take to the air in the last period to reach the Temple 20 yard line before a pass interception halted the drive.

Lane's remarkable kicking pulled Bucknell through several trying situations. His punts averaged 45 yards and his best effort, a 90 yard kick with the wind at his back early in the last period, paved the way for [illegible] scoring threat.

Long Football Reign Seen for Minnesota, Ohio State

[This is the third of a series of articles on the commercial end of college football, problems connected with proselyting, and subsidizing, scholastic requirements in midwestern universities, and other angles of the game.]

BY WILFRID SMITH.

Minnesota and Ohio State, with an occasional challenge from Northwestern, Purdue, and Indiana, will continue to dominate Western conference football. Chicago definitly has been outclassed, but the Maroons, at least, were pioneers of big football. Michigan will try to come back. But if the Wolverines do come back it will require concerted action to muster material which can pass the entrance examinations and then stay eligible.

ANDY URAM.

There are other reasons why Iowa, Illinois, and Wisconsin have not challenged the leaders in recent years. All are explained by the advantages inherent to Minnesota and Ohio State.

Ohio Natural Center.

No Big Ten university is easier to enter than these, although requirements at other state supported institutions are no higher. Ohio State is the natural center for a large territory in which high school football produces fine teams. Michigan occasionally dips into northern Ohio. Pittsburgh has taken some boys from northeastern Ohio. But this sums up the competition.

Minnesota would have good football teams if it attracted athletes only from Minneapolis and St. Paul. Andy Uram and Rudy Gmitro, for instance, were teammates in high school almost within a stone's throw of the Minnesota stadium. In addition, Minnesota is the center for the northwest with no particular competition from North and South Dakota universities.

Minnesota and Ohio State are one, two in number of male students in the Big Ten. Chicago had approximately 1,600 male students last year. Northwestern had fewer than 2,000. Indiana and Purdue, both state supported universities, even if combined would not equal either Minnesota or Ohio State.

N. U. Never Cuts Squad.

It is not surprising, then, that more than 300 freshmen reported for football at Ohio State this fall, and that the better freshmen players at Minnesota are eventualy placed in five groups. Nor is it surprising that Chicago could only muster 40 varsity men this fall or that no football player ever is cut off the squad at Northwestern.

The extremes in educational theory are represented by Chicago and Minnesota. Chicago, a privately endowed institution, has steadily moved toward the goal of education for the superior student. Minnesota believes in making the state university serve as many citizens of the state as possible.

"This is not a lowering of standards," Registrar Rodney M. West of Minnesota said the other day.

[Continued on next page, column 4.]

COLLEGE FOOTBALL

YESTERDAY'S RESULTS.

WEST.

Missouri, 19; Kansas, 3.
Drake, 18; Washburn, 0.
Bradley, 13; Millikin, 0.
Cincinnati, 0; Miami, 0.
Dayton, 40; Wittenberg, 12.
St. Louis, 21; Washington U., 6.
Kemper, 14; Wentworth, 0.
Wichita, 20; South Dakota State, 0.
Xavier, 21; South Carolina, 13.
Parsons, 14; Iowa Wesleyan, 0.
Detroit, 6; Creighton, 0.
Rockhurst, 13; William Jewell, 0.
Pittsburg Teachers, 26; Emporia Teachers, 7.
Centenary, 7; Oklahoma Aggies, 0.
Durant [Okla.] Teachers, 7; Weatherford, 6.
Edmond Teachers, 20; Ada Teachers, 6.
Missouri Valley, 13; Iowa Central, 0.
Kearney, 20; Chadron, 0.
Oklahoma City, 18; Haskell, 0.
Arkansas, 23; Tulsa, 13.
Hastings, 26; Nebraska Wesleyan, 15.
Kansas Wesleyan, 0; McPherson, 0.
Tarkio, 7; Peru [Neb.], 6.
Ottawa U., 0; Emporia college, 0.
Oklahoma Baptist, 20; Bacone, Indian, 7.
Case-Western Reserve, postponed; snow.

EAST.

New York U., 7; Fordham, 6.
Temple, 0; Bucknell, 0.
Pennsylvania, 14; Cornell, 6.
Pittsburgh, 31; Carnegie Tech, 14.
Colgate, 32; Brown, 0.
La Salle, 0; St. Thomas, 0.
Rutgers, 7; Ohio Wesleyan, 7.
Ursinus, 12; Penn M. C., 6.
West Va. Wesleyan, 6; Marshall, 0.
Franklin-Marshall, 19; Gettysbg., 0.
Albright, 70; Muhlenberg, 13.
Fairmont St., 9; Morris-Harvey, 6.
George Washington, 7; West Va., 2.
Allen, 0; Benedict, 0.

SOUTH.

Alabama, 14; Vanderbilt, 6.
Texas, 7; Texas Aggies, 0.
Tennessee, 7; Kentucky, 6.
Louisiana Tech, 13; Ill. Wesleyan, 0.
Virginia Tech, 6; V. M. I., 0.
North Carolina, 59; Virginia, 14.
Duke, 13; North Carolina State, 0.
Citadel, 41; Wofford, 0.
Chattanooga, 6; Howard, 0.
Shaw, 14; St. Augustine, 7.
Furman, 12; Clemson, 0.
Mississippi college, 19; Millsaps, 7.
Transylvania, 13; Georgetown [Ky.], 6.
[illegible] Sewanee, 7.
North Carolina A. and T., 39; North Carolina college, 0.
Milligan, 7; East Tennessee, 6.
Langston, 3; Xavier [N. O.], 0.
Newberry, 14; Statesboro, 9.
Arkansas Tech, 53; Henderson Teachers, 0.
Knoxville, 19; Talladega, 12.
Morehouse, 44; Fisk, 0.
Tuskegee, 6; Montgomery Teachers, 0.
Loyola [N. O.], 13; Texas Tech, 0.
Monticello A. & M., 13; Magnolia A. & M., 0.
Howard Payne, 47; Southwestern, 0.
Prairie View, 13; Southern U., 0.
Western Md., 35; Mt. St. Mary's, 0.
Hampden-Sydney, 26; American, 6.
Davis-Elkins, 24; Salem, 6.
Davidson, 19; Wake Forest, 6.
Maryland, 19; Washington-Lee, 6.
Lenoir-Rhyne, 6; Catawba, 0.
Richmond, 6; William-Mary, 0.
Middle Tenn. Teachers, 7; Polytechnic Institute, 6.
Texas Mines, 27; New Mexico Aggies, 7.
Wilberforce, 6; W. Virginia State, 6.
Louisiana Normal, 6; Southwestern [La.] institute, 0.
Lemoyne, 38; Lane, 0.
South Carolina A. & M., 7; Claflin, 0.
Miss. Teachers, 13; Texas Teachers, 6.
Cumberland, 27; Cullowhee Teachers, 6.
North Texas Aggies, 25; John Tarleton, 0.
Morris Brown, 19; Clark U., 0.
Miss. Teachers, 13; East Texas Teachers, 6.
Mars Hill, 38; Brevard, 7.
Concord, 28; Bluefield, 6.
Florida, 19; Rollins, 21.

FAR WEST.

Washington, 40; Wash. State, 0.
U. C. L. A., 7; So. California, 7.
St. Mary's [Cal.], 34; College of Pacific, 0.
San Jose State, 33; Tempe, 6.
Montana State, 26; Mont. Mines, 7.
Denver, 7; Colorado, 6.
Utah, 13; Colorado State, 0.
Utah State, 10; Idaho, 0.
New Mexico, 25; Arizona State [Flagstaff], 6.
Montana, 13; North Dakota, 6.
Grand Junction, 6; Salida, 0.
Willamette, 18; Whitman, 0.
Ashland, 20; Myrtle Point, 6.
New Mexico Military, 20; New Mexico Normal, 0.
[illegible] 6.

FENWICK DRILLS, AUSTIN RESTS AS BIG GAME NEARS

Prep Elevens Approach Peak for Title Clash.

BY EDWARD BURNS.

Fenwick's Friars, who are determined to show 70,000 spectators at Soldiers' field tomorrow just what it takes to beat Austin's Public High School league champs, had to wait till late afternoon yesterday for their turkey dinners. Coach Tony Lawless had the lads out at 2 o'clock, and for an hour and a half put them through a rigorous drill. This program, of course, meant that the heavy victuals had to wait.

Austin did not work out. Coach Bill Heiland excused his protégés, but warned them there will be plenty of bearing down in a final practice this afternoon. And while Austin is working hard this afternoon the Fenwick young men will be doing nothing more fatiguing than trying on their new uniforms, flashy black and white raiment designed especially for tomorrow's big show. Thus will the Fenwicks be compensated by comparative leisure for holding off on turkey yesterday.

Both Get New Outfits.

The Austin players also received their special uniforms, flashy maroon and white creations, but the time of the dress rehersal has not been announced.

Chicago's Own Christmas Benefit committee, headed by Mayor Edward J. Kelly, expects a boom in ticket sales today after the holiday lull. More than $87,000 worth of tickets have been sold, and the committee, with a break in weather, expects no difficulty in reaching a goal of $100,000. However, if not another of the 25,000 tickets remaining unsold is disposed of, the total now is $5,000 more than last year's sum and $53,000 more than the total in 1934, the first year the all-Chicago prep championship game was sponsored by the mayor's committee.

3,000 Student Tickets.

Of the 25,000 unsold tickets 8,000 are student tickets. Those still unsold today will be placed on sale at Soldiers' field at 11:30 o'clock tomorrow morning. Since no seats are reserved, those who buy tomorrow morning have shots at the best locations, the whole matter being a first come first served proposition.

Mr. Wilfrid Smith, as you know, is writing a fine series in this paper, telling all about how young men are interested in the fine courses offered in universities which, incidentally, try to keep up pretty good football teams. We asked Mr. Smith for an estimate on the number of Big Ten coaxers and enthusiastic alumni who will be lurking around Soldiers' field tomorrow with lassos, but Mr. Smith just snubbed us.

Seventeen to Depart.

The reason we made the crack about the lassos was because seventeen of the twenty-two sprightly youths who are slated to start the game tomorrow at 1:30 o'clock are prospects for big league competition in 1938.

Seven of Austin's regular players will end their prep football careers. They are: Bill Carlstrom and Roy Schwerdtman, guards; Capt. George Maggos, tackle; Bud Cervin, end; Gene Dennis, quarter back; Jim Bronk, full back, and Al Alop, half back.

Ten of the eleven Fenwick starters will be lost through graduation. They are: Frank Gustainis and Robert McCabe, ends; Peter Kelly and Justin McIntyre, tackles; Donnelly Bolton and Herbert Redding, guards; Mel French, center; Lawrence Ryan, quarter; Frank Doody, half back, and Clarence Marquardt, full back.

Prep Football

YESTERDAY'S RESULTS.

Fenger, 21; Pullman Tech, 0.
Lindblom, 0; St. Rita, 0.
De La Salle, 31; Hirsch, 0.
Champaign, 47; Kelvyn Park, 6.
West Aurora [illegible] 12.

Huffman Named Indiana's Most Valuable Player

Bloomington, Ind., Nov. 26.—[Special.]—Selection of Vernon Huffman of Newcastle, quarter back, as the most valuable player on the 1936 Indiana university football squad was announced today. Huffman is the fifth Western conference player to be so honored and becomes a candidate for THE CHICAGO TRIBUNE'S silver football trophy.

VERNON HUFFMAN.

Huffman played in every game of the current season, which saw the Hoosiers wind up in a tie for third position in the Big Ten. He handled practically all the passing and most of the punting duties, in addition to being the leading ball carrier on the squad.

Rated one of the best passers in the conference, Huffman completed 45 of 114 passes for a gain of 703 yards. Against Nebraska he passed 56 yards for a touchdown. His 21 yard touchdown pass in the Iowa game was a factor in Indiana's victory. He also hurled a 17 yard pass for a touchdown against Michigan. He carried the ball across the Chicago goal twice and put the team in a position to score again by his accurate tosses.

Shows Purdue His Skill.

Indiana's three touchdowns in the annual battle against Purdue were made on Huffman's passes of 26, 31, and 17 yards. Capt.-elect Jick Kenderdine caught two of the scoring passes, and Nelson Beasley grabbed the third.

Huffman averaged a fraction more than six yards per attempt as a carrier. In the Indiana opener against Centre college, Huffman ran 73 yards for a touchdown. His longest run was made against Purdue when he caught the ball on the kickoff and ran from Indiana's 5 yard line to Purdue's 12 yard line before he was brought down.

His kicks averaged 34.8 yards during the season, and his run back of punts and kicks averaged 12 yards per trial.

Tall 190 Pounder.

Huffman played a total of 356½ minutes, or an average of three-fourths of each game this season. He weighs 190 pounds, is 6 feet 3 inches tall and is 21 years old.

Although he has one more year in law school, this was his last season of football competition. Huffman will report for basketball duty Monday. He is co-captain of the Hoosier quintet which tied with Purdue for the conference championship last season.

Honor List

PLAYERS named by their teammates as candidates the Tribune's annual silver football trophy, to be awarded to the most valuable player in the Western conference, follow:

Vernon Huffman, Indiana.
Matt Patanelli, Michigan.
John Drake, Purdue.
Cliff Kuhn, Illinois.
Edwin Widseth, Minnesota.

32 Boys Go in Training for C. Y. O. Finals

Thirty-two boys will open training this afternoon at C. Y. O. center in preparation for the finals of the Catholic Youth organization amateur boxing tournament at Chicago Stadium next Wednesday. These lads survived some of the hardest competition in the six year history of the meet, which attracted a starting field of approximately 2,000, to qualify for the sixteen championship encounters—eight in the open division and eight in the novice class.

Such outstanding boxers as Sammy Zaczek, flyweight, and Hiner Thomas, middleweight, both of whom won titles last year, fell by the wayside during the month long competition in the preliminary, quarter-final and semi-final rounds in all sections of the town.

One Champion Left.

Frankie Kainrath, bantamweight representative from St. Mary's parish, is the only defending champion remaining.

Still the championship qualifiers form one of the strongest representations in the Chicago archdiocese. Take Johnny Noto for example. In 1934 the flyweight finalist from Presentation parish won the novice Golden Gloves crown and the C. Y. O. open division title. Last year he added a C. Y. O. intercity title to his collection by beating Jimmy Cleary of New York at Wrigley field.

Star Boxers in List.

Then there's Tony Motisi, St. Margaret Mary lightweight; Joe Howe, Little Flower heavyweight; Cornelius Young, St. Cecelia middleweight, and Jake Lampkins, Holy Family welterweight. Motisi holds the 1936 intercity C. Y. O. novice title, Howe and Young won C. Y. O. novice championships last year, and Jake Lampkins emerged victorious in the finals of the 1934 novice Golden Gloves tournament.

Kainrath's opponent at the Stadium will be Sammy Sferas, Presentation, while Noto will be opposed by Walter Cavlieri, Holy Rosary; Motisi by William Goldsmith, Corpus Christi; Howe by Clarence Brown, St. Nicholas, Evanston, and Lampkins by Harry Meyers, Presentation.

Hocky Standing

AMERICAN DIVISION.

	W.	L.	T.	Pts.	G.	O.G.
N. Y. Rangers	5	3	0	10	23	14
Boston	4	2	1	9	13	16
Detroit	3	2	2	8	16	12
CHICAGO	1	3	4	6	8	15

CANADIAN DIVISION.

N. Y. Americans	4	2	2	10	17	14
Canadiens	4	3	1	9	17	17
Maroons	1	4	3	5	16	18
Toronto	2	5	1	5	20	24

LAST NIGHT'S RESULTS.

Chicago, 2; Detroit, 0.
Rangers, 3; Americans, 1.
Toronto, 4; Canadiens, 2.
Boston, 3; Maroons, 2 [overtime].

SIMMONS RUNS FOR TOUCHDOWN IN HIS PRO DEBUT

Ozzie Simmons, brilliant colored star of the Iowa football team, made his professional debut yesterday by carrying the ball once and running forty yards for a touchdown for the American Giants, colored professional eleven, against the Calumet All-Stars at the American Giants' park. His brother, Don, an end on the Hawkeye squad, also played for the Giants. The game ended in a tie, 6 to 6.

Simmons, one of the finest open field running backs of several seasons and who averaged six yards every time he carried the ball for Iowa this fall, will return to Iowa City today to work out a schedule for a colored professional basketball team he is organizing.

The former Hawkeye speedster said he has had "one or two offers to play in the National Pro league in 1937 and said he hoped to land with some major club.

"I understand that Negroes may be barred," he said, "and that I may not get a contract, but I sure hope I do."

Drake Beats Washburn, 18-0; Takes 3d in Valley

Topeka, Kas., Nov. 26.—(AP)—Drake university scored an 18 to 0 victory over Washburn college in the final Missouri Valley conference football game for both schools today. The victory won third place for the Bulldogs in the conference standings and dropped Washburn to fifth.

GOTTSELIG AND ROMNES MAKE CHICAGO GOALS

Stout Defense Aids Karakas in Nets.

At Last!

CHICAGO [2].		DETROIT [0].
Karakas	G.	Smith
Seibert	R. D.	Young
Wiebe	L. D.	McDonald
Romnes	C.	Pettinger
March	R. W.	H. Kilrea
Thompson	L. W.	Howe

SPARES.

Chicago—Burke, Gottselig, Levinsky, Jackson, Kendall, Cook, Larochelle, Blair, Trudell. Detroit—Lewis, Goodfellow, Aurie, Barry, W. Kilrea, Sorrell, Mackie, Kelly, Deacon.

FIRST PERIOD.

Scoring—Gottselig [Thompson], 14:14.
Penalties — McDonald, Seibert, Deacon, Burke.

SECOND PERIOD.

Scoring—None.
Penalties—None.

THIRD PERIOD.

Scoring—Romnes, 16:54.
Penalties—None.

STOPS.

Karakas	5	3	6—14
Smith	3	4	3—10

Officials—Ion and Campbell.

Detroit, Mich., Nov. 26.—(AP)—Chicago's Blackhawks won their first game in eight National Hocky league starts tonight, blanking the champion Detroit Red Wings, 2 to 0, in a tight battle before 10,470. Skating fast, checking hard, and throwing an almost impregnable guard about Goalie Mike Karakas, the Hawks counted in the first period and again in the third to hand the Wings their second defeat of the season.

The Blackhawks went into the lead after 14 minutes on Johnny Gottselig's goal while Don Deacon, Detroit replacement up from the Pittsburgh Hornets, was in the penalty box for tripping. Herbie Lewis, trying to clear the puck from behind the Detroit nets, was trapped against the boards and Paul Thompson passed the puck to Gottselig, who lifted a high shot over Goalie Norm Smith's stick.

Kendall Misses Shot.

In the second period, the Wings' regular first line of Barry, Lewis and Aurie made a determined scoring drive. The closest call came when Barry stole the puck ten feet from the Hawk goal, but the Wings were unable to slip it past Karakas.

The Blackhawks missed one good setup when Marty Burke passed out from behind the Detroit goal to Kendall, whose short drive barely missed the edge of the net. Seibert and Larochelle missed shots on another hard drive.

Another Hawk Goal.

The Hawks were content to play a defensive game starting the third period, with seldom more than two forwards following the puck down. The Wings put on all the pressure they could and Howe was injured in a crash. He was helped off the ice.

With Kelly, Sorrell, and Wally Kilrea on the ice, the Wings kept the play in Chicago's zone, but the desperate attack created an opening for the hawks. Doc Romnes took the puck in mid ice with no one between him and the goal, and skated in to score in 16:54.

The Wings, crippled by loss of Mud Bruneteau and Scotty Bowman, played raggedly, although Deacon and Howard Mackie, recalled from Pittsburgh, gave good individual performances.

The Blackhawks' next game is with the Montreal Canadiens at Chicago Stadium.

BILLY PAPKE AND ESTRANGED WIFE DIE IN SHOOTING

Huntington Beach, Cal., Nov. 26.—(AP)—William H. Papke Sr., former middleweight boxing champion, and his estranged wife, Mrs. Edna Eloise Papke, were shot and killed tonight in Mrs. Papke's home on Balboa Island.

A neighbor, who summoned police, said Papke called on his former wife, from whom he was divorced about a month ago, and the shooting followed. Mrs. Papke was shot twice near the heart. Papke's body had three bullet holes through the chest.

Papke, who lived in Altadena, was about 50 years old. His wife's age was given as 46.

The bodies were taken to a funeral parlor in nearby Costa Mesa awaiting a possible inquest.

Papke won the middleweight championship in Los Angeles in 1907 when he defeated Stanley Ketchel, then titleholder. Two months later Ketchel won a rematch. When Ketchel was shot and killed in Conway, Mo., in 1910, Papke claimed the title. He lost it to Frank Klaus in Paris in 1913.

Ike Boone Is Released as Manager of Toronto

TORONTO, Ont., Nov. 26.—[Special.]—Ike Boone, manager of the Toronto Leafs of the International league, was given his outright release today.

HOPPE, DENTON TO OPEN BILLIARD TOURNEY TONIGHT

4 Matches to Be Played Daily for Two Weeks.

BY FRENCH LANE.

Willie Hoppe, the one time boy wizzard of the cue, still rated among the world's masters of the ivories, will begin play in the Grand ballroom of the Hotel La Salle tonight in defense of the world's three cushion billiard championship which he has held for almost a year.

Nine rivals will attempt to dethrone Hoppe during the meet, which will continue for two weeks. His opponent in the opening match will be Tiff Denton, famous shot maker of Kansas City. The others in the round robin tournament he will meet before the long struggle ends are Welker Cochran of San Francisco, Otto Reiselt of Philadelphia, Jay Bozeman of California, Johnny Layton of Sedalia, Mo.; Allen Hall, Art Thurnblad, and Earl Lookabaugh, all of Chicago, and Kinrey Matsuyama of Japan.

Four Matches Each Day.

Following tonight's opening match four games will be played each day. Two of these will be played in the afternoon and the other two at night.

All of the players with the exception of Hoppe and Denton did their practicing for the championship play in Chicago. The two that have gained the biggest followings during these practice rounds are Matsuyama and Cochran.

The latter has held the world's three cushion title twice. He won the championship tournament last year. Ninety days later in a challenge match in Chicago with Hoppe the San Francisco player was defeated. Since he arrived from the coast several days ago Cochran's play has been brilliant.

Reports from Kansas City are to the effect that Denton has also been playing in much better style than he did a year ago, while Johnny Layton and Allen Hall have demonstrated they are also at their best.

Layton has won the three cushion title on seven different occasions. He was shooting in bad form a year ago and made a disappointing showing.

Players Running Tourney.

For the first time in many years the tournament is being operated by the players themselves. It formerly was conducted under the auspices of the National Billiard association. The winners and runners-up annually won high salaried jobs with a large billiard concern for giving exhibitions aside from cash prizes.

They are playing for the gate receipts in the present tournament and whatever they can make out of the championship after it has been won. Some prize money aside from the gate receipts has been hung up so it is expected that the winner's share will be somewhere in the neighborhood of $7,500.

ANNOUNCE PLANS FOR U. S. TABLE TENNIS TOURNEY

Plans were announced yesterday for the sixth annual national intercity table tennis tournament for the championship of the United States to be held at the Lake Shore Athletic club, 850 Lake Shore drive, on Jan. 1, 2 and 3. The announcement was made by Dougall Kittermaster, chairman of the tournament committee.

Tryouts will be held among the ten best American women at the same time for the United States Corbillion cup team for international competition at Baden, Austria, in February, 1937. The United States men's team to compete for the international Swaythling cup at Baden also will be picked during the Lake Shore Athletic club tournament.

Seven city teams will compete for the United States national title. New York, St. Louis, Indianapolis, and Chicago already have been named as contestants on the basis of last year's showing. Sectional tryouts will be held in Philadelphia, Detroit and St. Louis to determine the three other city teams.

TRUTT, INDIANA, WINS C. Y. O. CROSS COUNTRY TITLE

Melvin Trutt, an Indiana university sophomore, won the second annual C. Y. O. and Central A. A. U. cross-country championship 5,000 meter run yesterday morning at Jackson park. Trutt, who lives in Hammond, ran the course in 14 minutes and 57.1 seconds.

Finishing about fifty yards behind came Jimmy Bliss, Chicago park district representative, and Dick Glesener, Lane Tech student, who finished second and third respectively. Fourth place went to Jessie Martinez of Bessemer park.

The team trophy was won by the Chicago park district. Members of the winning team were Jimmy Bliss, Walter Bergman, Bill Mitchell, Pat Flaherty, and Herman Funk. Notre Dame, which won the title last year, did not compete.

Trutt will go to New Jersey next week to compete in the national cross-country run.

Bradley Defeats Millikin, 14 to 0; Ties for 3d Place

Decatur, Ill., Nov. 26.—[Special.]—Bradley college won a share of third place in the Little Nineteen by defeating James Millikin 14 to 0 today in the last conference game of the season. It was the sixth victory in eight league starts and gave Bradley a percentage of .750, the same as that of North Central.

Millikin dropped into a tie with Charleston Teachers for fourteenth position, each with two triumphs and four losses.

SMILIN' JACK—PILOTS DON'T COST MUCH EITHER

SMITTY—GIVING THE BOSS A RAISE

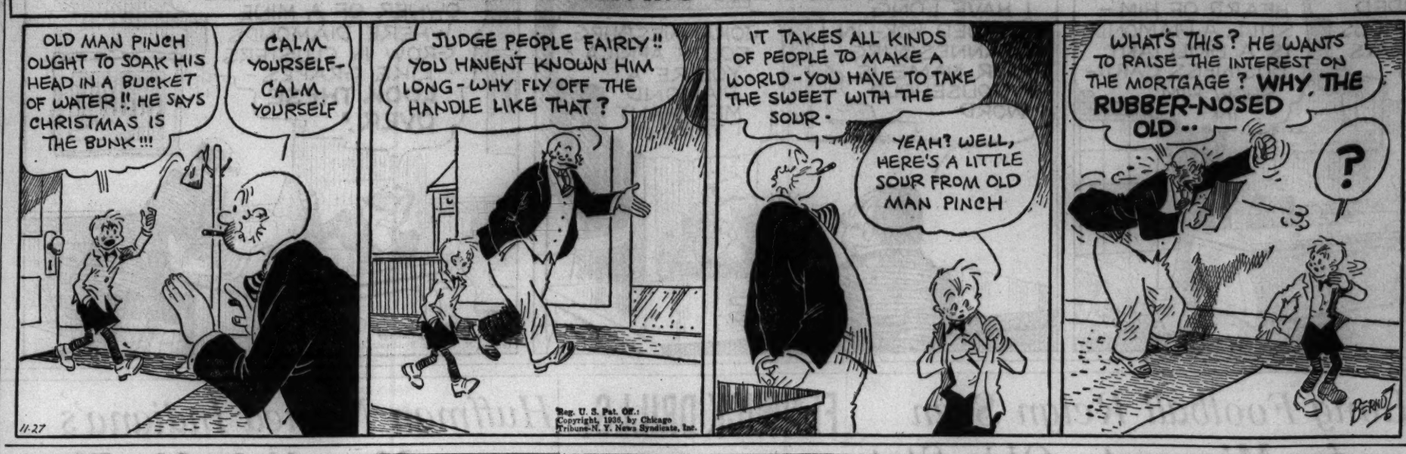

4 Teams Play in Tribune's Soccer Finals

Finals in THE TRIBUNE amateur soccer tournament will be played Sunday on the soccer field at 4600 Fullerton avenue. The tournament has been in progress for two months, more than 75 teams in various classes participating.

The final game in the class A competition will be played between the Schwabens of the International Soccer league and the Olympia eleven of the Chicago league. This game will be preceded by a clash between the finalists in the class B competition, the Swedish-Americans of Chicago and the Atlas team of Milwaukee.

The kickoff for the first game will be promptly 12:30 o'clock, and the major contest will be played immediately after. David Strahorn will referee the class A game and Robert Jones will officiate in the class B final.

Trophies and gold soccer balls will be awarded the winners.

Deer Hunting Season in Minnesota Costs 8 Lives

St. Paul, Minn., Nov. 26.—(AP)—Minnesota's deer hunting season brought death to eight persons, four the victims of accidental shootings and four succumbing to heart attacks, a survey disclosed today. In addition 20 hunters sustained superficial to critical bullet wounds in the 10 day period that ended Wednesday. Three victims of accidental shootings were mistaken for deer and one, a 14 year old boy, was believed killed by a stray rifle bullet.

Peoria Soccer All-Stars Tie Chicago, 1 to 1

The Peoria All-Stars picked from the Birks Soccer league held the International league All-Stars of Chicago to a draw yesterday at 4600 West Fullerton avenue in a return inter-city match, 1 to 1. Both teams started pressing at the kickoff, Peoria having the edge, but Baer saved several good tries. The first goal came after 40 minutes, Mattson tricking Casper to beat Bracci to the net. Peoria tied the score three minutes later. J. McFarlane, after a long run down the left side, shot high into the net. The half finished all even.

Resuming with a strong wind behind them, the Chicagoans took the offensive. Only the play of Fleming, Coutts, and Bracci kept the score down. The Chicagoans threw away a chance to take the lead when Kramer missed a penalty for Fleming handling the ball. His shot went straight to the goal keeper.

Lineup:

CHICAGO ALL-STARS [1].		PEORIA ALL-STARS [1].
P. Baer	G.	R. Bracci
E. Schaaf	R. B.	D. Coutts
E. Adair	L. B.	J. Casper
H. Jensen	R. H.	D. Anderson
W. Preiss	C. H.	R. Fleming
H. Rathart	L. H.	G. West
V. Abeill	O. R.	D. Cuttr
S. Mattson	I. R.	A. Hall
N. Dalquist	C.	T. Walton
F. Kramer	I. L.	T. McFarlane
F. Brinkman	O. L.	J. McFarlane

Subs: Chicago—C. Overland and J. Johannson. Peoria—F. Flichcroft and A. Young. Goals—Mattson and J. McFarlane. Referee—Jack Johnston, Chicago.

The Referees defeated the Soccer officials in the opening match, 2 to 0, the goals coming from Sparky Fralick and Johnny Nugent.

The Olympias, who meet the Schwabens next Sunday in the Tribune Class A tournament, had little trouble winning from the Hakoah in the first round of the national amateur cup, 11 goals to 0.

See Long Rule for Minnesota and Ohio State

[Continued from first sports page.]

"Rather it represents a different standard."

New Departure in Education.

To that end Minnesota has instituted the General college which it calls a "new departure in education" and which "calls primarily for a two year rounded course leading to the degree of of associate in arts." In plain words, this course is for students who cannot carry the work in other colleges, or do not wish to.

This innovation forced the Western conference to check up on the athletes enrolled and definitly decide that only those ahtletes whose entrance requirements would permit them to enroll in another college of the university could compete and then only for one year.

The General college, however, is no more an innovation now than the colleges of physical education were 15 years ago.

Minnesota's requirements for the degree of bachelor of arts are as high as any university. So are the requirements at Ohio State, although, according to the statutes of the state, holders of diplomas from first grade high schools in the state must be admitted. They will be admitted [and this also is true of other Big Ten schools] even if deficient in mathematics with the condition that this deficiency be made up.

Jobs Important Factor.

Minnesota and Ohio State also have advantage in the number of jobs for students and athletes. The lack of jobs at Iowa City, Lafayette, and Bloomington handicaps legitimate efforts to assist athletes. In the depression years part time jobs have been difficult to find in Chicago. Perhaps these facts account for the large number of athletes legitimately employed by Purdue and Chicago and the number of loans made to athletes by Northwestern.

Universities which have successful teams attract outstanding high school athletes. The desire to play on a winning team, to play under a nationally known coach, is natural. High school stars will not often be willing to bury themselves where they believe defeat will be their portion more times than victory.

What Influences Athletes.

Some high school athletes are influenced in selection of their universities by their high school coaches. Others may be influenced by former coaches who now are assistants at major universities. This is in contrast to the practice of recruiting wherever there is a chance to recruit, a practice that in Western conference never will become universal.

No university in the Big Ten may start practice before Sept. 10. Freshmen cannot be looked over in advance of the start of the school year. There is no intercollegiate competition of any kind for freshmen and there's always the possibility that the best prospects may fail to complete their first year's work and be ineligible for the varsity. The percentage of ineligibles, and most schools refrain from giving this publicity if possible, attests to the maintenance of high educational standards for university courses.

Evidence of Honesty.

Bettridge was declared ineligible at Ohio State this fall. Swisher and Flato were prominent ineligibles at Northwestern. That faculties take such action is evidence of honest administration. That it is accepted almost without comment by the general public is tribute to the principle that a boy attends college for an education.

More than 3,000 athletes were enrolled in the Western conference last year. Their employment at legitimate jobs by the ten universities paid them $49,000. And it should be noted, perhaps, that Minnesota was tenth in the list. Two hundred thirty-seven athletes received loans from the university loan committees under the same conditions as loans were granted to other students. These funds are administered by the universities, not by the football coach, or the athletic department.

The Big Ten continues to keep control of athletics. There are violations. All laws are broken. But violations are punished and constant investigations are made. This, unfortunately, is not true of all universities or all associations in control of college football. Recruiting and subsidization will be discussed tomorrow.

Cleveland Rams Defeat Rochester Tigers, 7 to 6

Rochester, N. Y., Nov. 26.—(AP)—Cleveland's Rams defeated the Rochester Tigers, 7 to 6, today in an American Professional Football league game before a crowd of 5,000.

ROSS FAVORED TO WHIP JANNAZZO AND KEEP TITLE

Scheduled to Fight 15 Rounds Tonight.

New York, Nov. 26.—(AP)—Chicago's Barney Ross is a 3 to 1 favorite to successfully defend his world's welterweight crown against Izzy Jannazzo, New York east sider, in Madison Square Garden tomorrow night.

The boys are scheduled over the 15 round championship route with the winner pledged to defend the crown against Ceferino Garcia, hard hitting west coast welterweight, within 60 days.

Unless there is a flood of Jannazzo money poured into the Broadway betting centers between now and post time, Ross may climb through the ropes at a price of 4 or even 5 to 1. About all the Jannazzo money in evidence is wagered on Ross failing to score a knockout within six rounds.

Good Left Jabber.

On paper it promises to be an easy victory for Barney, but smart fight men who saw Jannazzo fight Garcia to a furious 15 round draw a few weeks ago are not at all sure that Ross is going to have a walkaway. Jannazzo, they point out, will pour a broadside of left hand jabs into the champion and unless Barney has been schooled against this particular style of attack, he may find the going a lot rougher than his admirers anticipate.

Against Garcia, one of the hardest hitters among the welterweights, Jannazzo was a fighter who simply wouldn't be beaten. He took enough punishment to stop the average fellow, but he was right there at the finish, jabbing away with his left hand and doing a pretty fair job of blocking Garcia's punches.

Ross, who is defending the title for the first time since he whipped Jimmy McLarnin in May, 1935, is punching well and seems to be as clever on his feet as ever. Around his camp at Ferndale his aids are betting on a knockout.

Venturi Meets Graham.

Jannazzo isn't a dangerous hitter, but he is troublesome. He has the heart of a lion and is always willing to take three punches for an opportunity to land one. He is a hard man to fight and there lies his chance of success.

Enrico Venturi, Italian lightweight, will meet the veteran Bushy Graham of Utica, N. Y., in the eight round semi-final. Bushy is in the midst of a comeback campaign. Another eight rounder will see Baby Casanova, holder of three Mexican titles, facing Irish Eddie Brink of Scranton. Casanova is a substitute for Aldo Spodi, lightweight champion of Italy, who is ill.

How Ross and Jannazzo compare:

Ross.		Jannazzo.
27 years	Age	21 years
5 ft. 7 in.	Height	5 ft. 8½ in.
145 lbs.	Weight	147 lb.
67 in.	Reach	69 in.
36½ in.	Chest	34½ in.
38¾ in.	Chest exp'd.	37 in.
29½ in.	Waist	28½ in.
18 in.	Thigh	19½ in.
13½ in.	Calf	13¾ in.
9 in.	Ankle	10½ in.
13½ in.	Biceps	15 in.
11 in.	Forearm	11¼ in.
6¾ in.	Wrist	7½ in.
11 in.	Fist	11½ in.
15 in.	Neck	15 in.

DAVENPORT WINS, 13-12.

Rock Island, Ill., Nov. 26.—[Special.]—Bud Lucier's place kick in the third period after Bill Loomis made a touchdown from the 1 yard line enabled Davenport to upset Rock Island High school, 13 to 12, today.

Army Visions Victory; Off to Battle Navy

West Point, N. Y., Nov. 26.—(AP)—Army's football team entrained this afternoon for Overbrook, Pa., where it will remain until a few hours before its annual game with Navy Saturday in Philadelphia's municipal stadium.

The entire corps of cadets and the military academy band were out in force to see the squad off. There was a lot of noise and much cheering, but there also was a note of seriousness because the players and the cadets have a high regard for the formidability of the Midshipmen.

The traditional game between the Engineers and Goats was played before a large crowd. This game, played annually just before the departure of the squad for the scene of the Navy game, is considered an omen of victory if the Goats beat the Engineers. The Goats won, 12 to 9.

NAVY SQUAD LEAVES.

Annapolis, Md., Nov. 26.—(AP)—The Navy squad entrained for Philadelphia and the thirty-seventh clash with Army today after a final workout on the turf of Thompson stadium.

The regulations which have barred the Navy preparation to all but coaches since the Harvard game were relaxed sufficiently to allow naval officers, midshipmen, their friends and relatives to watch the practice.

With a friendly group of spectators watching every move, Coach Tom Hamilton put the squad through a warming up workout, extremely light and confined to fundamentals.

PEORIA SCHOOLS TIE, 6-6.

Peoria, Ill., Nov. 26.—[Special.]—Peoria Manual and Peoria Central battled to a 6 to 6 tie in their twenty-fifth annual meeting at Bradley field this morning.

WORTH CROWING ABOUT
MARVELS CIGARETTES
A Swell Smoke for less money
Listen to the MARVELS SPORT REVIEW with PAT FLANAGAN WBBM—Sun., Wed. & Fri. at 9:45 P. M. Sat. at 6 P. M.
Stephano Bros., Phila., Pa.

PEBBLE-FORD
A soft rich whiskey
Ripened by age only
8 Years old
Bottled in bond

Nunn-Bush
Ankle fashioned Oxfords
$10.00
Other Models $7.75 to $11.00
SELECTED FOR SHOWING IN ESQUIRE
THE WINDSOR, Style 3509 Black, 4509 Brown, is a happy combination of the newer mode appropriately restrained by sturdy masculine lines. Its reputation is *foot pleasure*—not just foot comfort.
Nunn-Bush Shoe Stores
Cor. Dearborn & Wash'ton 132 No. La Salle St.
Cor. Clark and Monroe 32 West Jackson Blvd.
12 S. Dearborn St.
1627 Orrington Av., Evanston

WILTS WHISKERS LIMP—"STARCHLESS" THESE FAMOUS ATHLETES AGREE
EDDIE SHORE, veteran hockey ace and one of the hardest hitting defense players in the leagues, says: "My beard is tougher than rhinoceros hide and, believe me, it takes a real cream to soak it soft. That's why I've used Williams for years."
ED "STRANGLER" LEWIS, former World's Heavyweight Wrestling Champion and long a veteran of the mat, says of Williams: "If there's one tough beard in this country, it's mine. Of all the shaving creams I've ever tried, none takes the 'starch' out of my whiskers as quickly and thoroughly as Williams! It makes them soft, pliable, easy for my razor to cut through."
WELTERWEIGHT CHAMPION Barney Ross says: "There's plenty of punch in Williams. It knocks the stiffness out of my whiskers—gives me the cleanest, smoothest shave I've ever had. A dash of Aqua Velva is cool and refreshing after shaving."
Soaks Whiskers Softer
A special homogenizing process gives Williams a greater capacity to hold water than ordinary creams.
1. Soaks the "starch" out of whiskers quicker.
2. Softens scaly outer skin—allows razor to cut off each hair at the base. Try a tube.
"Twin-Action" Shaving Cream Softens Tough Outer Skin . . . Wilts Whiskers Down to Base
NO RAZOR or blade can give you a clean, close shave unless your whiskers are properly softened.
That's why thousands of tough-bearded men are now using Williams "Twin-Action" Shaving Cream. They've found Williams knocks the starchy stiffness out of whiskers—no matter how tough and wiry they are.
Its rich, wet lather penetrates to the base of each hair—soaks and softens the scaly outer skin on your face. Off come whiskers at the skin line, cleanly, smoothly. Get relief from razor burn. Try a tube of Williams today.
You'll find a dash of Aqua Velva gives a cool, refreshing finish to your morning shave. It's an astringent. Closes pores . . . fights off irritation. Gives your face that "air-conditioned" feel.

HUSKIES DEFEAT COUGARS, 40-0; EYE ROSE BOWL

Win the Right to Play in Annual Classic.

Alabama Favorite

SEATTLE, Wash., Nov. 26.—(AP)—Alabama's undefeated Crimson Tide tonight appeared the probable opponent of unbeaten Washington in the New Year's day football classic in Pasadena's Rose Bowl. Washington has an old score to settle with Alabama—the southern boys trimmed the Huskies, 20 to 19, in the 1926 Rose Bowl game. Nothing definite will be announced by Ray Eckmann, Washington athletic director, until a team is actually invited and accepts, he said.

Seattle, Wash., Nov. 26.—(AP)—The Washington Huskies smothered the challenge of Washington State, 40 to 0, today, winning undisputed possession of the Pacific Coast conference football championship and the western Rose Bowl asignment.

The triumph enabled the Huskies to wind up their conference season with no defeats, and a tie with Stanford.

Before a Thanksgiving day crowd of 40,000, Washington riddled the Cougars with power plays and passes, scoring twice on long marches in the first period, on a 33 yard pass in the second, and three times in the closing quarter.

Certain of Rose Bowl.

Washington gained 305 yards to 28 for the Cougars on running plays and rolled up 16 first downs to two.

By conquering the Cougars Washington hurdled the last obstacle in its path to the Pasadena New Year's day classic.

Selection of the Huskies by conference officials will be only a formality.

The victory gave Washington its first coast championship since 1925.

Playing the one team today that had a chance to tie for the coast title, Washington took no chances and rolled up as many touchdowns as possible.

Big Al Cruver Hero.

Big Al Cruver, sophomore full back, played the rôle of the hero, scoring the first two touchdowns on line plunges and another on an intercepted pass.

On a March of 63 yards in the first eight minutes, Cruver plunged one yard for the initial touchdown. Two minutes later he ran the last 15 yards to the goal line on a 44 yard drive. In the second period Waskowitz whipped a 22 yard pass to Byron Haines, who breezed over the goal line.

Washington took advantage of the breaks while the Cougars were throwing the ball around in desperation, and scored three times in quick succession in the fourth quarter.

TROJANS TIE U. C. L. A.

BY GEORGE SHAFFER.

[Chicago Tribune Press Service.]

Los Angeles, Cal., Nov. 26.—Playing before 83,000, the largest football crowd of the 1936 season on the coast, Southern California came from behind to tie University of California at Los Angeles, 7 to 7, today and leave the matter of city gridiron supremacy to be adjudicated by coaches and critics.

When the game ended players of both teams dived, shoved, and smacked each other for possession of the ball, but Coaches Bill Spaulding of U. C. L. A. and Howard Jones of U. S. C. quelled the disturbance before the pommeling became too serious by rushing into the middle of the mêlée and requesting their players to hand the ball to Referee Tom Louthit.

U. C. L. A. scored early in the second quarter when Ambrose Schindler, U. S. C.'s alternate quarter, fumbled and Chavoor recovered on the Trojans' 41 yard line. In ten plays Billy Bob Williams, a big full back, had scored and added the extra point via placement.

Schindler began the Trojans' touchdown march of 48 yards in the third period and conducted it to the goal, where he slipped the ball on a reverve to Full Back Jimmy Jones, who sianted through left tackle and scored from the 4 yard line. Lineup:

SOUTHERN CALIFORNIA [7].		U. C. L. A. [7].
Hibbs	L. E.	Robinson
Belko	L. T.	Wyrick
Brosseau	L. G.	Barr
Kuhn	C	Chavoor
Radovich	R. G.	Sargent
Norton	R. T.	Barber
C. Williams	R. E.	Schroeder
Davis	Q. B.	Montgomery
Duboski	L. H.	Ferguson
Beatty	R. H.	Funk
Berryman	F. B.	Schell

Touchdowns—Jones, B. Williams.

Points after touchdowns—Henderson, B. Williams.

Substitutions—Southern California: Gaisford for Hibbs, McNeill and Thurlo for Belko, Halvorsen and Wilensky for Brosseau, Haas for Radovich, George and Fisher for Norton, Stanley and Henderson for C. Williams, Schindler and Pappas for Davis, Dunn for Duboski, Russell for Beatty, Jones for Berryman. U. C. L. A.: Nash for Robinson, Dickerson and Broadwell for Wyrick, Hastings and Montgomery for Barr, Ryland for Chavoor, Murdock for Barber, Pike for Schroeder, E. Harris and Baida for Montgomery; Hirshon, Cantor, and M. Harris for Ferguson, B. Williams for Schell.

Referee—Tom Louthit [Oregon State]. Umpire—Verne Landreth [Friends college]. Field judge—John Jordan [Dartmouth]. Linesman—William Kelley [Wisconsin].

Culver Whips Lake View; Finishes Unbeaten Season

Culver, Ind., Nov. 26.—[Special.]—Culver Military academy football team finished an undefeated and untied season this afternoon by downing Lake View High, Chicago, 32 to 6. The Cadets were scored on for the first time in eight games when Roserow, Lake View quarter back, caught a forward pass in the second quarter and raced 80 yards for a touchdown.

Louisiana Poly Beats Illinois Wesleyan, 12 to 0

Ruston, La., Nov. 26.—[Special.]—Lousiana Poly beat Illinois Wesleyan, 12 to 0, today.

MOON MULLINS—THE HEAVYWEIGHT CHAMP

Penn Rallies to Turn Back Cornell, 14-6

Philadelphia, Pa., Nov. 26.—(AP)—Pennsylvania's superior power attack turned back Cornell's sophomores today, 14 to 6, before 57,000 at Franklin field.

The veteran Quaker eleven, rated one of the east's most formidable aggregations, came from behind in the second half to win decisively after being fought to a standstill for more than two periods and yielding a touchdown to the brilliant 46 yard runback of a punt by Cornell's George Peck.

Stop Penn Four Times.

Cornell made its greatest defensive stand by taking the ball on downs, on its own one yard mark, at the start of the second period, besides halting other Penn thrusts on the 13, 16 and 20 yard marks.

Cornell set off its limited offensive fireworks at the outset of the second half, taking a six point lead before the Quakers regained control. Peck took Murray's return punt on the 46 yard line, whirled from the grasp of a half dozen tacklers and completed the most sensational dash of the game for a touchdown. Rose's placement attempt for the extra point hit the cross bar.

Penn Comes Back.

Pennsylvania lost little time with a counter attack that blasted Cornell hopes. Kurlish and Lew Elverson led a 45 yard scoring drive but Murray took the ball across from the one yard line and kicked the decisive extra point.

The Quakers pushed 43 yards for their second touchdown in the final period. The vital play was a pass on fourth down, Elverson to Schuenemann, for 18 yards. It put the ball on Cornell's four yard line.

PENN. [14].		CORNELL [6].
Fielden	L. E.	Holland
Gisburne	L. T.	McKeever
McNamara	L. G.	Remenway
Hause	C	Hughes
De Lone	R. G.	Hooper
Shinn	R. T.	Van Ranst
Schuenemann	R. E.	Sprang
Elverson	Q. B.	Moulton
Murray	L. H.	Peck
Miller	R. H.	Bakar
Kurlish	F. B.	Sheffer

Touchdowns—Murray, Miller, Peck.

Points after touchdown—Murray [2].

Substitutions—Penn: Backs—Crosson, Kirkleski, Coulter, Warwick, Wexler, Bartholomew, Dougherty, Dresher, Rossiter, Stauffer, Burke, Louchlin; guards—Chesley, Vance, Lorber, Ogden, Kelleher, Roberts; tackles—Ober, Tootihill, Carr, Polilli, Wagner, Luddecke, Gunnis; centers—O'Neill, Levy, Honeysett; ends—Sutter, Nye, Wood, Bradway, Becker, Kelnath, Straub, Stephens, Cornell: backs—Batten, Rose, Siegler, Nelson, Meagher, White; guards—Roth, Gunsch, Politi; tackles—McKenan, Leventry, Buell, Finnan; center—Pfiffer; ends—Rossiter, Hilmer.

Referee—J. P. Egan [Duquesne]. Umpire—C. J. Eckles [W. and J.]. Head linesman—G. N. Bankart [Dartmouth]. Field judge—W. T. Holloran [Providence].

PITT, 31; CARNEGIE, 14.

Pittsburgh, Pa., Nov. 26.—(AP)—The University of Pittsburgh pounded out a 31 to 14 triumph today after a Carnegie Tech eleven forced it to uncover all its power.

Marshall [Biggy] Goldberg, sophomore half back, rode the surging Pitt tide for touchdown runs of 83, 42, and 6 yards in a great individual performance before 35,000 in their twenty-third annual gridiron conflict.

Three touchdowns were packed into the swift second period and two more came within five minutes after the second half started.

CARNEGIE [14].		PITTSBURGH [31].
Patt	L. E.	Daddio
Hudson	L. T.	Matisi
N. Henrion	L. G.	Glassford
Miscevics	C	Adams
Chyczewski	R. G.	Dalle Tezze
Yeknich	R. T.	Daniels
Miklaucic	R. E.	Hoffman
Kopcsak	Q. B.	Mickelosen
Lehman	L. H.	Goldberg
Zawacki	R. G.	Larue
Napotnik	F. B.	Patrick

Touchdowns—Matelan, Keller, Goldberg [3], Larue.

Points after touchdowns—Henrion, Kopcsak, Daddio [4].

Field goal—Daddio [placement].

Referee—Waters [Williams]; umpire—Thorp [Columbia]; linesman—Hoban [Dartmouth]; field judge—Bolster.

DETROIT BEATS CREIGHTON, 6 TO 0, BY AIR ATTACK

Omaha, Neb., Nov. 26.—(AP)—A 21 yard drive by land and air to a touchdown in the first quarter gave Detroit university a 6 to 0 victory over Creighton university before 10,000 spectators today.

Detroit's Titans gained possession of the ball on the Creighton 21 yard line when Johnny Piet's punt from behind his own goal line was short. Piper hurled a perfect pass to Farkas on the Creighton 6 yard line. Farkas plowed through the line to the 1 yard, and Payne went through tackle for the score on the next play. The try for the extra point was wide.

Detroit had numerous chances to score in the last three periods, but the Creighton line always managed to stave off another touchdown.

Aurora's West High Beats East High, 18-12

Aurora, Ill., Nov. 26.—[Special.]—West High's undefeated Big Seven conference football champions defeated East High, 18 to 12, in Aurora's 44th annual Thanksgiving day game before 6,000 today. The victory was the ninth straight this season for the titleholders and their first over East in five years.

In the WAKE of the NEWS

CHARITY EVENT VALUES.

THE football game at Soldiers' field tomorrow afternoon for the high school championship of Chicago between Austin of the Public Schools league and Fenwick of the Catholic league is a charity event. Profits go to Mayor Kelly's Chicago's Own Christmas Benefit committee to provide clothing and shoes for our city's underprivileged children.

While this charity angle no doubt stimulates sale of tickets, The Wake wishes to point out that the game is offered on its merits as an attraction worth the price of admission tickets. It has appeal not only to high school students but those gridiron followers who like to view the snappy play of our prep gridders, college stars of the future.

Similar conditions prevailed for the recent contest between St. Mary's and Marquette college elevens, wherefrom a snug net profit was realized for the benefit fund of park district employés.

In our opinion that day has gone when a sports event, simply because charity benefits, will draw huge crowds unless the spectacle itself offers something worth seeing.

Merit is the basis of those promotions of THE CHICAGO TRIBUNE sports department to which admission fees are charged. Net profit of $32,143.41 was realized from the All-Star football game before the regular gridiron season opened. The money, much needed, was welcomed by the United Charities of Chicago, Catholic Charities of Chicago, and Jewish Charities of Chicago, among which it was equally divided.

Yet in promotion publicity of the All-Star game, in promotion publicity of Golden Gloves boxing bouts, whose profits also go to charity, no great stress is placed on the charity benefit. They are presented as events for which there is public demand and for which THE TRIBUNE has unusual facilities of promotion. Except for those facilities they probably would not be offered, thus depriving the public of great spectacles.

Naturally THE TRIBUNE sports department, although assuming what risk of deficit there may be, naturally does not wish to keep profits, if any. Therefore that money goes to charity.

We of this department, who coöperate with the executive ability of Sports Editor Arch Ward in making successes of All-Star games and Golden Gloves contests, therefore take satisfaction in, perhaps, having blazed the way for other charity sports contests on a merit basis, which are proved to yield better financial returns than when events were offered for charity's sake only, with tickets sold to but seldom used by purchasers.

* *

Complacence.

An inferiority complex is a most regrettable state.
We strive to make self-confidence supreme;
But of all the sorry cases in a very sorry world,
He irks me most whose countenance bears a smug, complacent beam.

Lucille Iredale Carleson.

* *

Encyclopedia Americana.

Beer—amber colored fluid, consumption of which decreases inhibitions and increases exhibitions.

Jo Belcher.

* *

This Wake Is Conducted by Harvey T. Woodruff. Help! Help!

* *

Passing of the Turkey.

This is the day when one receives cold slices of the bird which yesterday graced the Thanksgiving day board. Tomorrow, turkey hash and finis!

* *

Change in Nomenclature.

In view of the fact that the so-called "cowcatcher" of a locomotive catches about 50 automobiles for every cow, would it not be appropriate to change the name to "automobile-catcher"? At any rate it seems proved that the cows have more sense than the auto drivers. E. M.

* *

Do You Remember 'Way Back When:

A large mail order house would not sell you anything if you lived in Chicago and many subterfuges were tried, usually unsuccessful, to get what you wanted, whereas look at the branch stores now [1906]?—Edward P. Shapiro.

Fumbles Help Giants Defeat Dodgers, 14-0

New York, Nov. 26.—(AP)—Taking full advantage of their opponents' miscues, the New York Giants defeated the Brooklyn Dodgers, 14 to 0, at Ebbets field today. The game, which closed the Brooklyn home season, was witnessed by a crowd of 18,000.

Fumbles proved costly to Brooklyn. Failure to hold the ball not only paved the way for both Giant touchdowns but cost the Dodgers their only real scoring chance.

The usually reliable Dick Crayne dropped a pass from center early in the second period and Art Lewis picked up the ball and ran thirty-seven yards for a touchdown. Taldon Manton added the point.

Later in the same period Paul Riblett fumbled a pass from Phil Sarboe and again Lewis recovered the ball. Tuffy Leemans passed twenty-seven yards to Dale Burnett on the Dodger 5 yard line and Leemans went over on the next play. Again Manton kicked the extra point.

The Giants missed still a third touchdown by a matter of feet in the fourth. Taking a Brooklyn pass on their 40 yard line, the New Yorkers pounded down to the Dodgers 2 yard line, but a fifteen yard penalty for slugging set them back and the drive ended when Sarboe snagged a pass from Ed Danowski behind the goal line.

NEW YORK [14].		BROOKLYN [0].
Singer	L. E.	Badgro
Morgan	L. T.	Heldt
Del Isola	L. G.	Kirkland
Hein	C	H. Krause
Lewis	R. G.	Rukas
Grant	R. T.	Lee
Shaffer	R. E.	Fuqua
Richards	Q. B.	Lumpkin
Sarausky	L. H.	Maniaci
Burnett	R. H.	Kercheval
Manton	F. B.	Crayne

Touchdowns—Lewis, Leemans [sub for Sarausky]. Points after touchdown: Manton, 2 [placements].

Substitutions: New York Giants—Tackles: Haden, W. Owen, Hubbard; guards: Jones, Phillips; center: Johnson; backs: Leemans, Danowski, M. Krause.

Brooklyn Dodgers—Ends: Riblett, Barrett; tackles: Yesterski, Whatley; guards: Stojack, Boyer; center: Jorgensen; backs: Wilson, Sarboe, Kaska.

Referee—C. K. Rebele; umpire—B. A. Savage; field judge—John Reardon; linesman—Dr. B. A. Chara.

86.8 Proof SCOTCH & SODA TASTES BETTER with HOUSE OF STUART
MADE WITH 10 YEAR IMPORTED SCOTCH WHISKEY BLENDED IN AMERICA TO SAVE EXCESS DUTY AND FREIGHT
BLENDED SCOTCH TYPE WHISKEY

Pro Football

WESTERN DIVISION.

	W.	L.	T.	Pct.	Pts.	O.P.
Green Bay	9	1	0	.900	222	101
CHGO. BEARS.	9	2	0	.818	215	80
Detroit	7	3	0	.700	204	76
CHGO. CARDS	2	8	0	.200	60	136

EASTERN DIVISION.

	W.	L.	T.	Pct.	Pts.	O.P.
Pittsburgh	6	5	0	.545	98	157
Boston	5	5	0	.500	105	110
New York	5	5	1	.500	115	149
Brooklyn	2	7	1	.222	73	140
Philadelphia	1	10	0	.091	44	193

YESTERAY'S RESULTS.

Detroit, 13; Chicago Bears, 7.
New York, 14; Brooklyn, 0.

KERR, HANLEY TO COACH EAST TEAM IN SHRINE GAME

San Francisco, Cal., Nov. 26.—(AP)—Preparations for the 12th annual east-west shrine football game, featuring the nation's graduating college stars, got under way today with appointment of Andy Kerr of Colgate and Dick Hanley, formerly of Northwestern, as coaches of the east squad.

The game will be played in Kezar stadium here New Year's day. Proceeds go to the Shriner's Hospital for Crippled Children.

Orrin [Babe] Hollingberry of Washington State and Percy Locey, University of Oregon athletic director, will coach the western squad.

Coaches will select graduating players in their territories and Kerr and Hanley will assemble the eastern team at Chicago Dec. 17 and western players will gather here Dec. 21. The east squad will train at the University of California stadium in Berkeley and the western stars at Stanford.

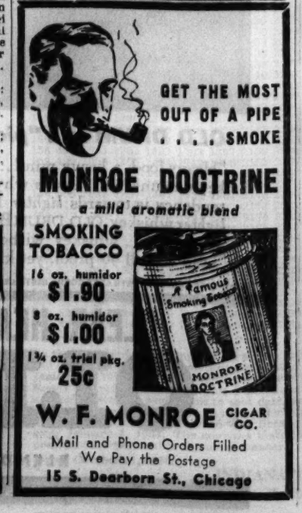

Rangers Beat Americans to Take 1st Place

New York, Nov. 26.—(AP)—The New York Rangers tonight defeated the New York Americans 3 to 1 to gain undisputed leadership of the American section of the National Hocky league. The Rangers previously had been tied for the top with the Detroit Red Wings, who were defeated by Chicago.

More than 15,000 fans saw the game. The Rangers had a slight margin on territorial play throughout, outshooting the Amerks, 24-17.

The lineup:

AMERICANS [1].		RANGERS [3].
Worters	G.	Kerr
Emms	R. D.	Coulter
Murray	L. D.	Heller
Chapman	C	Watson
Carr	R. W.	Murdoch
Schriner	L. W.	Keeling

SPARES.

Americans — Shields, Gallagher, Cotton, Jackson, Oliver, Wiseman, Lamb, Anderson, Doran.

Rangers—Pratt, Shibicky, Cook, N. Colville, Boucher, Dillon, Cooper, M. Colville, Patrick.

Officials—Odie Cleghorn and Eusebe Daigneault.

FIRST PERIOD.

Scoring—Pratt [unassisted], 10:45.
Penalties—None.

SECOND PERIOD.

Scoring—Schriner [Chapman], 3:02. Keeling [Murdoch, Pratt], 19:23.
Penalties—N. Colleville, Schriner, Murdoch.

THIRD PERIOD.

Scoring—N. Colville [unassisted], 19:10.
Penalties—Shibicky, Murray, Heller, Keeling.

LEAFS WIN IN RIOT

MONTREAL, Que., Nov. 26.—(AP)—The Toronto Maple Leafs, scoring three goals in an exciting third period, whipped the Montreal Canadians 4 to 2 tonight for their second victory of the national hocky league season.

A ten minute riot by the fans after Babe Siebert was penalized for boarding Buzz Boll, threatened to stop the game. Bottles, an opened penknife, books, papers and pieces of metal were tossed from the stands. After the game it was discovered Boll had suffered a broken right arm. He will be out of the game six weeks. Lineups:

TORONTO [4].		CANADIENS [2].
Broda	G	Cude
Horner	R. D.	Buswell
Fowler	L. D.	Siebert
Apps	C	Lepine
Davidson	R. W.	Mantha
Jackson	L. W.	Desilets

SPARES.

Toronto—Day, Kelly, Boll, Metz, Finnigan, Thomas, Drillon, Shill, Howard.

Canadiens—Joliat, Lorrain, Miller, Morenz, Jenkins, Haynes, McGill, Gagnon, Blake.

Officials—Bill Shaver and Ag Smith.

FIRST PERIOD.

Scoring—None.
Penalties—Boll, 2; Haynes, Davidson, Jollat.

SECOND PERIOD.

Scoring—Boll [Drillon], 18:44.
Penalty—Kelly.

THIRD PERIOD.

Scoring—Fowler [Metz], 5:45; Metz, 10:53; McGill [Haynes], 12:12; Shill, 16:37; Lepine [Blake], 18:32.
Penalties—Siebert, Kelly, Horner.

BRUINS BEAT MAROONS

Boston, Mass., Nov. 26.—(AP)—Waging their second overtime battle in three nights, the Boston Bruins gained a 3 to 2 victory over the Montreal Maroons before a packed holiday crowd of 16,000 at the Boston Garden tonight.

With only 18 seconds remaining in the regulation time big Nels Stewart rammed the tying goal through Goalie Alex Connell to climax the Bruins' furious drive that they maintained for almost two full periods of exciting play.

BOSTON [3].		MONTREAL [2].
Thompson	G	Connell
Portland	L. D.	Conacher
Smith	R. D.	Evans
Stewart	C	Voss
Beattie	L. W.	Northcott
Clapper	R. W.	Ward

SPARES.

Boston—Weiland, Cook, Goldsworthy, Jerwa, Hollett, Cowley, O'Neil, Sands, Getliffe.

Montreal—Trotter, Marker, Gracie, Robinson, Blinco, Wentworth, McKenzie, Cain, Carson.

Referees—Bill Stewart and Babe Dye.

FIRST PERIOD.

Scoring—Smith [Cowley], 7:33; Trotter [Blinco-Robinson], 19:34.
Penalties—Voss, Carson, Hollett, Smith, Evans.

SECOND PERIOD.

Scoring—Conacher [Robinson], 9:34.
Penalties—Portland, Beattie, Carson.

THIRD PERIOD.

Scoring—Stewart [unassisted], 19:42.
Penalties—Getliffe [Major], Ward [Major].

OVERTIME.

Scoring—Beattie [Clapper], 1:00.
No penalties.

Missouri Wins Over Kansas in Second Half, 19-3

Columbia, Mo., Nov. 26.—(AP)—Missouri power, muffled for two quarters by a fighting Kansas eleven, churned out three touchdowns in the second half to defeat the Jayhawks, 19 to 3, in the forty-fifth renewal of their football series today before 13,000 fans.

It was the first time Missouri had scored on Kansas since 1929. Clarence Douglass' field goal in the first two minutes from the 16 yard line gave Kansas a 3 to 0 lead.

Midway in the third period, Frye passed to Duncan for the first Missouri touchdown.

The inspired Kansans stopped drive after drive of Missouri's Tigers in the first half, once on the 1 foot line.

Goes 60 Yards for Third Score.

Capt. Al Londe, playing his final game for Missouri, knifed inside right tackle for the second touchdown, and Henry Mahley raced sixty yards off tackle for the third.

LA CROSSE BEATS DES MOINES, 21-0; WINS PRO TITLE

[Chicago Tribune Press Service.]

La Crosse, Wis., Nov. 26.—With Norbert Huennekens, Paul Voelker, and Robert Culp scoring touchdowns, the La Crosse Lagers eleven today retained its title in the Northwest Pro league by defeating Des Moines, 21 to 0. Huennekens' score ended a 90 yard march in the first quarter. Voelker plunged over in the same period after a 15 yards penalty had placed the ball on the visitors' one yard line. Huennekens passed to Culp for the third touchdown in the last quarter.

Detroit Lions' Passes, Runs Defeat Bears

[Continued from first sports page.]

ten minute delay at the start of the second quarter when Coach George Halas made four Lions change shoes.

Caddel, F. Christensen, Shepherd and G. Christensen were found to be wearing ice cleats. Time was called when Halas demanded an inspection of the Lion squad and trainers rushed to the dressing room for new shoes.

Manders Kicks Back.

Manders' ejection followed a punt by Keith Molesworth on which the Bears accused Knox of clipping Manders, then kicking at him. Manders kicked back.

Referee Bobby Cahn saw Manders' kick and ordered him from the game, penalizing the Bears 25 yards.

The statistics:

	Detroit.	Chicago.
First downs	18	8
Yards gained rushing	361	122
Yards gained passing	38	91
Total yards gained	399	213
Forward passes attempted	8	24
Passes completed	4	8
Passes intercepted by	2	0
Laterals attempted	0	6
Laterals completed	0	6
Average distance of punts	42.5	42.5
Punts run back [yards]	19	84
Yards penalized	15	40
Fumbles	6	3
Fumbles recovered	2	7

Ted Rosequist, substitute right end, who has been out most of the year with a bad knee, suffered a recurrence of the injury in the fourth quarter and was carried from the field.

COLLEGE SOCCER.

Haverford, 2; Cornell, 1.

ALABAMA PASSES BEAT VANDERBILT, 14-6, IN 2D HALF

Crimson Tide's Rose Bowl Prospects Enhanced.

Birmingham, Ala., Nov. 26.—(AP)—Rallying to score two touchdowns in the second half, Alabama drove to a 14 to 6 victory over Vanderbilt today before 25,000 fans. The victory left the Crimson Tide unbeaten, and boosted its prospect of being invited to play in the Rose Bowl.

Two touchdown throws from Joe Riley, one to Ben McLeod, senior end starting his first major game, and the other to Half Back Joe Kilgrow, brought Alabama victory. The touchdowns were scored after Vandy had led for 40 minutes.

TENNESSEE WINS, 7-6.

Knoxville, Tenn., Nov. 26.—(AP)—The perfect placement of Jim Porter, senior reserve end, was the University of Tennessee's margin today in a 7 to 6 victory over Kentucky in the 31st renewal of their ancient rivalry, played on a snow covered field before 22,000 spectators.

Porter's kick which brought the point after touchdown served as an anti-climax to brilliant Phil Dickens' 70 yard dash, leading to the Vols' touchdown midway in the third period. Dickens took Bob Davis' long kick on his own 28 yard line, veered to the sidelines, and, behind superb blocking, went to the Kentucky two yard line before being brought down by Davis himself. Joe Dougherty, full back, cracked right guard for the touchdown on the first try.

The Kentuckians scored in the second quarter.

TEXAS UPSETS A. AND M.

Austin, Tex., Nov. 26.—(AP)—The University of Texas Longhorns finally clicked today and stampeded their way to a 7 to 0 victory over powerful Texas A. and M. before 33,000.

The Steers scored in the first period after a 34-yard pass, Atchison to Sheridan, placed the ball on the Farmers' 3 yard line and Atchison crashed over. Wolfe kicked the point.

PARKER STARS, DUKE WINS.

Durham, N. C., Nov. 26.—(AP)—Capt. Ace Parker, Duke back field star, closed his collegiate football career this afternoon by returning a punt 70 yards in the fourth quarter to give the Blue Devils a 13 to 0 victory over North Carolina State college. Parker scored all Duke points as he led his teammates to undisputed possession of the Southern conference and state football championships.

A 2-in-1 Shoe at a NEW LOW PRICE

Want a handsome shoe to wear to business, a shoe that makes a good impression? Here it is. Want a dressy shoe for social occasions? Here it is, the selfsame shoe, ready to serve you day and night.

A great buy when it was priced higher, simply sensational now, at this new low price. See it today and you'll quickly understand why Thom McAns outsell all other shoes, with 10 MILLION satisfied customers.

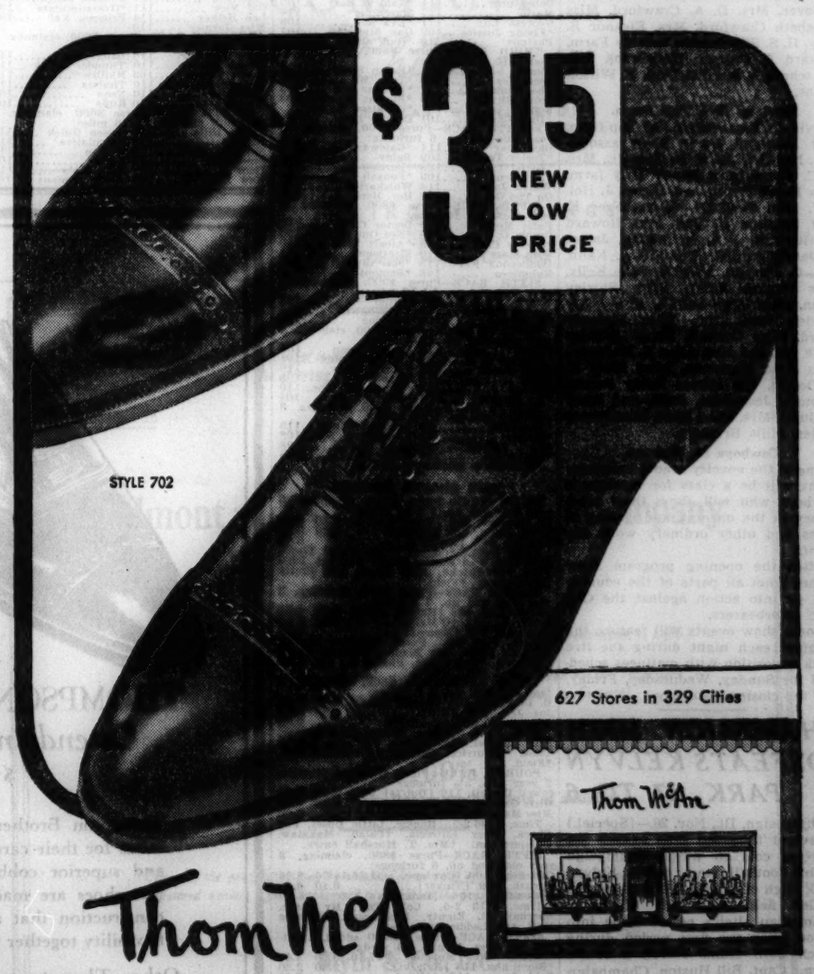

Thom McAn

ALWAYS THE LOWEST POSSIBLE PRICE FOR THOM McAN'S BALANCED QUALITY

101 S. Dearborn St., cor. Monroe — 312 S. State St., near Van Buren — 36 N. La Salle St., nr. W. Washington

For Address of Your Local Neighborhood Thom McAn Store See Phone Book, Page 795

THIRD SPONGING CASE BARED AT BOWIE TRACK

Aneroid Is Withdrawn; Piccolo Wins Handicap.

Baltimore, Md., Nov. 26.—[Special.]—Before 22,000 persons, Maryland's largest crowd of the fall season which wagered approximately half a million dollars, C. V. Whitney's Piccolo today won the $3,075 Thanksgiving handicap at Bowie. The result was a stunning surprise to admirers of the Man o' War colt, Jean Bart, who went to the post an odds on favorite and brought up third in a field of four.

The early afternoon was once more packed with excitement when word got around in the big crowd that Aneroid had been scratched because a sponge had been found in his nostril after a morning workout. It was the third case of such tampering since last Saturday, all of the attempts a betting coup having been frustrated.

Moon Side First Victim.

Last Saturday a sponge was withdrawn from the nostril of Moon Side in time for him to run and win. The second tampering came to light only with news of the Aneroid sponging, for it affected a horse in the same stable.

Trainer Dion Kerr and officials believe that the sponge found in the nose of Trubador was intended for Aneroid and that the wrong doers became confused when the horses were switched in their stalls. They then returned again to attack Aneroid.

Bowie looks like an armed camp for the last two days of the meeting. Armed guards patrol the stable areas, dogs are loose and on chains, and every swipe and stable hand is on the alert.

Jean Barth Favorite.

With Aneroid out of the big race everyone supposed that it was a cake walk for Jean Bart. But this moody fellow burdened with top weight of 122 pounds, faltered after making a strong move at the top of the stretch.

All the early pace was made by Lemont and he still was in front turning for home. There Jean Bart moved up to the outside of him and Piccolo to the inside. Ira Hanford took Piccolo to the outside of Jean Bart and drove on to win. Sandy Boot was half a length behind Piccolo at the end of the mile and a sixteenth. Three lengths back, in third position, Jean Bart crossed the line.

Chicagoans to Display Horses in Stock Show

Leading stables of the United States and Canada are listed for the horse show programs to be featured in connection with the International Live Stock exposition which opens tomorrow at the International amphitheater, Forty-second and Halsted streets.

Chicagoans who are seeking blue ribbons will have their inning tomorrow evening. All events have been fashioned for horses owned by exhibitors residing in Chicago and in its suburbs.

Nearly 100 Chicago fanciers will send their prize steeds into the competition. The list of Chicago exhibitors include the following:

H. Leslie Atlass, J. J. Anschler, Capt. E. Y. Argo, Mrs. Gwendolyn Bishop, Mr. and Mrs. Walter Burke, A. B. Cameron, James Clark Jr., George S. Conover, Mrs. D. A. Crawford, Miss Elizabeth Crawford, Mrs. Eleanor B. Daly, H. S. Silberman's Delaine Farm, Howard F. Detmer, Edgebrook Riding school, I. F. Ellis, Mrs. P. Wilson Evans.

Stars of Red Top Farm.

Irving S. Florsheim's Red Top farm, Fort Sheridan Horse Show association, Nic Geib Jr., C. B. Goes Jr., Mrs. A. C. Thompson's Happy Way farm, Miss Helen Herendeen, Elmer J. Holdorf, Miss Marjorie Holton, Fred E. Huff, Denison B. Hull, Mrs. Howard K. Hurwith, J. I. Jackowsky, James H. Jacobson, Mrs. Franklin J. Kahn, Ben G. Kaplan, Miss Georgia Kelly, Miss Virginia Kelly, Miss Shirley Klein, Miss Hope Landis, Miss Patsy Lawler, Keith Line, Miss Margery Lloyd, Miss Cynthia Lons, Stanley Luke, Mr. and Mrs. Allen R. Maltman, Miss Jane Markman, Miss Mary F. McDonall, the Misses Betty Ferrin, Frances, Josephine, Julia, and Mary McGuire, Mrs. Mitzi Mets, Miss Nancy Miller, Mills Brothers.

Cowboys to Perform.

One of the novelty events tomorrow night will be a class for stockyards cowboys who will show their proficiency in the opening and closing of gates and other ordinary work day stunts.

After the opening program show horses from all parts of the country will go into action against the Chicago colorbearers.

Horse show events will feature the program each night during the live stock exposition with matinees scheduled for Sunday, Wednesday, Friday, and the closing Saturday.

CHAMPAIGN HIGH DEFEATS KELVYN PARK, 47 TO 6

Champaign, Ill., Nov. 26.—[Special.]—Several thousand fans braved the extreme cold to watch Champaign High's football team defeat Kelvyn Park High of Chicago, 47 to 6, on McKinley field here this afternoon. Champaign High's power came into action after the first period during which both teams scored a touchdown. Capt. Bill Huston, Champaign left half, featured with four touchdowns. Trebben, full back, scored the touchdown for the visitors.

MOLINE WINS.

Moline, Ill., Nov. 26.—[Special.]—Moline High school completed its first perfect season in thirty years here today, defeating Beaumont St. Louis prep champions, 14 to 6.

DICK TRACY—New Policy

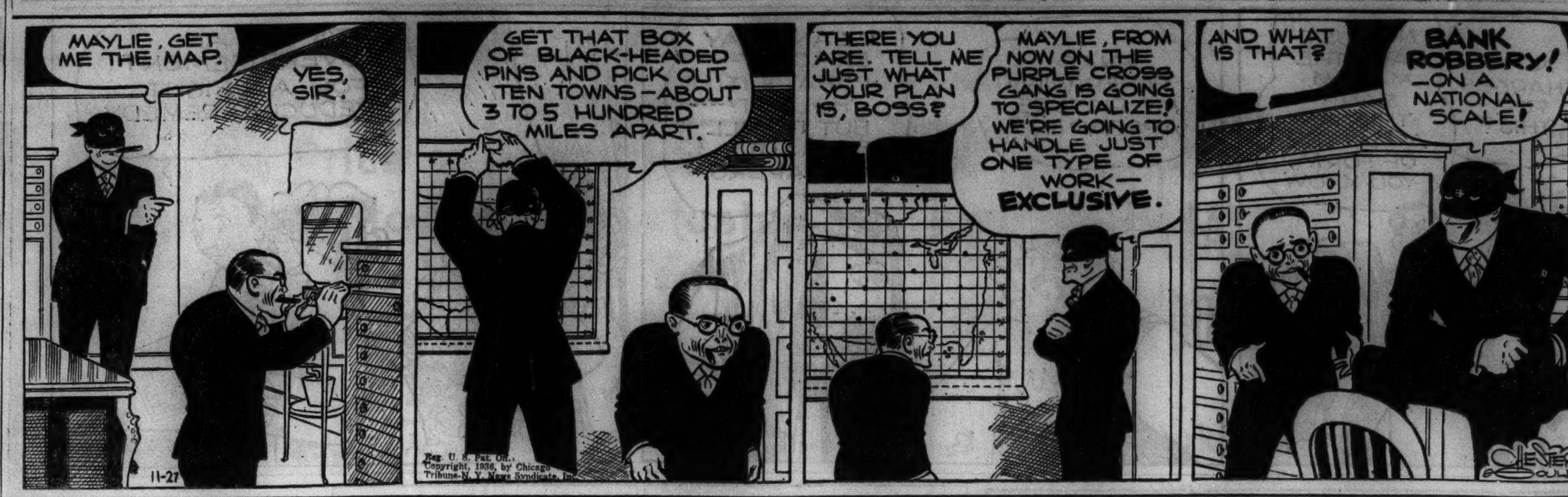

TERRY AND THE PIRATES—OSTRICH HUNT

BOWIE ODDS and JOCKIES

FIRST RACE—Purse $1,000, maidens, 2 year olds, ¾ miles [out of chute]:

Horse.	P.P.	Wt.	Jocky.	Odds.
Happy and Gay	2	105	W. Obert	2-1
Shanteb	3	108	No boy	6-1
Last Harvest	4	120	No boy	5-1
Mahogany	5	103	No boy	4-1
Happy Hostess	6	105	No boy	6-1
Miss Millicent	8	100	No boy	15-1
Flying Zelma	1	112	E. Johnson	20-1
Boo's Double	7	108	No boy	5-1

SECOND RACE—Purse $1,000, claiming, 3 year olds and up, ¾ mile [out of chute]:

Horse.	P.P.	Wt.	Jocky.	Odds.
Glynna	3	105	J. McCoy	4-1
Johnnycake	14	112	No boy	10-1
Aroused	6	107	No boy	5-2
Come By Chance	2	105	C. Griggs	8-1
Bubbling Spring	12	108	No boy	12-1
Singing Heart	15	103	No boy	6-1
Idle Worker	13	115	A. Diliddo	30-1
Golden Key	1	108	No boy	30-1
James A.	4	108	No boy	20-1
Bright Brian	5	111	No boy	20-1
Fair Deal	7	108	No boy	6-1
Berceuse	8	105	No boy	15-1
Scotty Don	9	115	A. Tryon	30-1
Argoan	10	108	No boy	30-1
Sir Rose	11	117	E. Smith	20-1
Palatine	16	111	No boy	30-1
Stand By	17	115	No boy	30-1

THIRD RACE—Purse $1,000, claiming, 2 year olds, ¾ mile [out of chute]:

Horse.	P.P.	Wt.	Jocky.	Odds.
True Tune	2	110	E. De C'llas	8-1
Vivola	11	114	No boy	12-1
Flickering	1	114	No boy	6-1
Salavina	9	110	E. Johnson	8-1
Deepwick	3	113	No boy	8-1
Candlelight	4	113	No boy	8-1
Idealistic	6	105	No boy	20-1
Swift Flash	5	110	No boy	10-1
Happy Host	7	113	No boy	30-1
Voldear	8	113	F. Smock	20-1
Brief	10	105	R. Root	20-1
Mattapony	12	110	No boy	3-1
Spotless	13	105	No boy	15-1
Ebony Parasol	14	110	No boy	6-1
Moores Gift	15	110	No boy	30-1

FOURTH RACE—Purse $1,000, claiming, 3 year olds and up, 1 3-16 miles:

Horse.	P.P.	Wt.	Jocky.	Odds.
Sophisticated	5	109	No boy	6-1
Thatch	13	117	H. Dabson	8-1
Rockrim	11	103	No boy	30-1
Apathy	9	112	No boy	10-1
Rollick	2	107	A. Shelhamer	6-1
Mischiefmaker	3	104	C. Griggs	15-1
Star Special	4	100	No boy	15-1
Dunair	1	107	M. Peters	30-1
Post Brigade	6	112	A. Tryon	6-1
Secret Vote	7	108	No boy	15-1
Chatterdoo	8	112	No boy	30-1
Fair Billy	10	107	No boy	20-1
Hail	12	104	No boy	15-1
Double Finesse	14	108	I. Hanford	20-1
Strategist II.	15	117	No boy	5-1
Balapin	16	112	No boy	15-1
Inferno Lad	17	117	No boy	8-5
Irish Vote	18	112	No boy	8-1

FIFTH RACE—Purse $1,200, allowances, 2 year olds, 1 mile and 70 yards:

Horse.	P.P.	Wt.	Jocky.	Odds.
Siam	1	115	R. Watson	3-5
Mr. Whitehall	6	111	No boy	10-1
Prince Arthur	2	111	J. Westrope	5-1
More Poise	3	111	No boy	30-1
Tellwick	4	108	No boy	8-1
Rouge et Noir	5	103	No boy	4-1

SIXTH RACE—Purse $1,000, claiming, 3 year olds and up, 1 1-16 miles:

Horse.	P.P.	Wt.	Jocky.	Odds.
Kievson	11	117	No boy	8-1
Apprentice	8	120	No boy	5-2
Minton	2	120	J. Westrope	6-1
Albuquerque	10	109	No boy	15-1
Stavka	5	112	No boy	3-1
Unencumbered	6	115	No boy	5-1
Flying Falcon	7	110	No boy	15-1
Live One	1	114	R. Watson	10-1
Peppery	3	109	P. McD'rm't	20-1
Anne G.	4	107	No boy	20-1
Running Water	9	114	No boy	30-1

SEVENTH RACE—Purse $1,000, claiming, 3 year olds and up, 1 1-16 miles:

Horse.	P.P.	Wt.	Jocky.	Odds.
Sea Gull	10	105	No boy	4-1
Quiet Please	6	111	M. Peters	8-1
Golden Vein	1	120	No boy	4-1
Icy Wind	5	107	No boy	15-1
Petard	8	116	No boy	4-1
Dutch Uncle	11	115	No boy	15-1
Droll Story	7	108	C. Griggs	10-1
Paralda	2	111	E. De C'llas	8-1
Wise Will	3	105	No boy	8-1
Parity	4	114	No boy	8-1
Baby Sweep	9	115	No boy	15-1

ARLINGTON DOWNS ENTRIES.

FIRST RACE—Purse $800, maidens, 3 year olds and up, claiming, Waggoner course:
Augold ....115 | *Moon Moss 110
Keen Cherry ....111 | *Nigrescent 106
*Sarah ....103 | Cocktail Time 103
*Triple Play ....106 | *Fast Streak 106
*Lady Chiniquy ....103 | Miss Flicker 108
Queer Sight ....111 | Grand Sweep 115

SECOND RACE—Purse $700, claiming, 3 year olds and up, 6 furlongs:
*Over Rose ....112 | *Aniela G. 102
Debenture ....114 | *Take It Easy 102
Mario ....117 | Marchline 110
Georgia Lily ....111 | *Eva R. 109
*Flying Justice ....109 | Gay Streamer 107
Phrixus ....110 | *Okla Queen 109

THIRD RACE—Purse $800, claiming, 2 year olds, 6 furlongs:
Mereta ....103 | *Robin Hood 101
Spearulus ....103 | *Take Me 99
The Wink ....107 | *Scholar Girl 103
Story Rhythm ....106 | *Blazing Torch 103
Roost ....107 | *Countess Mario ....[illegible]
*Dick Choice ....101 | Drastic Lane ....[illegible]

FOURTH RACE—Purse $700, claiming, 3 year olds and up, 6 furlongs:
Dick Star ....114 | *Galeway 109
*Teeter Totter ....109 | Baldy 114
*Zekiel ....109 | *Barrido 112
*Metaurus ....109 | *Bonsall 109
Whizz James ....114 | Whiskarita 110
On The Go ....110 | Her Hero 114

FIFTH RACE—Purse $800, claiming, 2 year olds, 5½ furlongs:
Paris Model ....112 | Doctor C. N. 115
Frank C. ....115 | *Not Out 103
*Cherry Chic ....109 | *Albert Beck 110
*Old State ....110 | Fleetwind 111
Donnacona Kid ....115 | *Star Cluster 107
Kahminca ....108 | *Egmont 110

SIXTH RACE—Purse $900, claiming, 3 year olds and up, 1 1-16 miles:
*Crout Au Pot ....104 | Corum 102
Martin Barton ....109 | *Whichaway 101
*Blacknose ....100 | Amazing 106

SEVENTH RACE—Purse $800, claiming, 3 year olds and up, 1 1-8 miles:
*Score ....113 | Honest Susan 108
*Madame J. ....99 | Carbines Goldy 104
Peter Dixon ....112 | *World Over 110
Brico ....112 | *Explorer 105
Westko ....112 | *Lonesome Pine 110
*My Rosanne ....104 | *Bourbon Rose 104

EIGHTH RACE—Purse $800, claiming, 3 year olds and up, 1 1-8 miles:
*Porcellus ....99 | Leonard Wilson 113
*Jawapa ....113 | *Beginners Bait 102
*Lady Peenzie ....107 | Some Boy 108
*Sleepy Joe ....110 | Sickle Bill 115
*Apprentice allowance claimed.

FAIR GROUND RESULTS.

FIRST RACE—Purse $700, claiming, 3 year olds and up, 1 1-16 miles:
Fr. Ormont, 109 [Bryant] 10.40 5.20 3.60
*Boil. Point, 101 [Wilson] 6.00 3.80
Anklets, 102 [Ryan] 3.40
Time, 1:48. *Copper Tube, Home Work, Zulu Lad, Wee Emma, Jonnie Nuchols, Irish Play, *Revelstoke, Julia Grant, and Pretty Russell ran. *Field.

SECOND RACE—Purse $600, claiming, 3 year olds and up, 6 furlongs:
Thund. Lou, 108 [Hanka] 20.40 6.00 4.20
Leana G., 111 [O'Malley] 3.20 2.80
Galabang, 109 [Mojena] 8.00
Time, 1:14 2-5. Pargo, *Moving Clouds, Servants Pride, Gay Blade, *Morlute, Sharp Thoughts, *Our Nurse, Phyllis R., and Kendal Green ran. *Field.

THIRD RACE—Purse $600, claiming, 3 year olds and up, 6 furlongs:
D. In Front, 108 [Garner] 19.60 7.00 4.60
Joe Jay, 110 [Hill] 4.20 3.20
Crestonian, 105 [Canfield] 2.80
Time, 1:14. *Maiden Dream, Jack Conner, *Mr. Marvel, Red Badge, Sir Kai, Cherry Time, *Nourrice, Redley, and Nessus ran. *Field.

FOURTH RACE—Purse $700, allowances, 2 year olds, 5½ furlongs:
Jewell Dorsett, 117 [Dub'is] 3.00 2.80 2.60
Girls Chance, 110 [H. West] 8.00 6.40
Miss Marlboro, 101 [Moj'a] 6.00
Time, 1:06 2-5. Ruckie, Little Upset, Pay Check, Busy Lutrecia, †Palan, Makalaw, †Viajero ran. †Mrs. T. Marshall entry.

FIFTH RACE—Purse $800, claiming, 3 year olds and up, 6 furlongs:
Odd Blue, 109 [Cowley] 31.20 14.20 8.20
Onrush, 109 [Tinker] 9.40 6.00
Prevention, 106 [Dubois] 4.00
Time, 1:13 2-5. Col. Bixer, My Blaze, Epernay, B. Eighty, Heartbreak, Morning Mail, and Laddie Stone ran.

SIXTH RACE—Purse $2,000 added, handicap, all ages, 1 mile, 70 yards:
Zevson, 106 [Mojena] 17.20 5.20 3.40
*Biography, 113 [Balaski] 2.60 2.20
Bold Lover, 112 [Mills] 3.00
Time, 1:41 new track record. Rip Van Winkle, *Marcabale, Silas, Cascapedia, Sun Apollo, *Woodlander, and Sir Michael ran. *B. Hernandez entry.

SEVENTH RACE—Purse $600, claiming, 3 year olds and up, 1 1-8 miles:
Zenka, 108 [Cheatham] 8.60 4.60 3.40
Breezing Along, 109 [Roberts] 6.40 4.00
Vin Noir, 101 [Cornay] 9.60
Time, 1:55. *Justa Cap, Orthoprism, Tut Tut, *Grasswrack, *Burnt Trail, Wild Count, Union, Never Fade, and Joan Macaw ran. *Field.

FAIR GROUNDS ENTRIES.

FIRST RACE—Purse $600, claiming, 3 year olds and up, 1 mile:
John Baigneur ....115 | Grumble 110
Exilda ....107 | *Identical 105
*Napolitian ....110 | Masked Coelia 107
Batman ....110 | *Captain Jeffers 105
Pillow Fight ....115 | Bunting Brown 115
*Kindest Kind ....105 | Near Sun 112
Finmar ....107 | Whata Question 107
*Ed B. Moss 110

SECOND RACE—Purse $600, claiming, 3 year olds and up, 5½ furlongs:
*Miss Tad ....106 | *Polite Ann 102
The Millay ....111 | Cherokee Red 110
Crystal Flyer ....113 | Tarping 110
Lugen Luggage ....110 | Zipalong 113
*The Nile ....109 | *Dunfox 108
Dark Roamer ....110 | Cohort Lass 104
I. Novotny ....107 | Pretty Busy 104
Virbet ....107 | Claremont 117
Ouray ....110 | Preferred 110

THIRD RACE—Purse $600, claiming, 2 year old maidens and winners of one race, 6 furlongs:
*Offside ....112 | Maissonneuve 112
Miss Adams ....109 | *Palatine Belle 106
Proof ....114 | Croix d'Or 112
Rigorous ....117 | *Checks 106
Sally Quick ....111 | Dark Prince 114
Myron ....112 | Lady Marsco 111
Sheathe ....109 | *Pink Petunia 101
Honduras ....114 | *Pat Bane 109
Nim ....114 | Mitzi Kai 109

FOURTH RACE—Purse $600, claiming, 3 year olds and up, 1 mile:
Owen Martinez ....109 | *Ray Cart 104
*Oddesa Beau ....104 | Attauquechee 111
*Resisting ....104 | *Pestle 104
Blue Damsel ....113 | Dispeller 109
*Pish Tush ....111 | *Batting Eye 106
Bombastic ....101 | I Pass 109
*Sass ....101 | *Little Brook 101
Capt. Danger ....104 | John Tio 104
Spanish Art ....107 | Northern Sir 116

FIFTH RACE—Purse $700, claiming, 3 year olds and up, 1 mile and 70 yards:
Blue Spur ....104 | *Notice Me 101
*Anna L. ....109 | *Larry M. 107
Kapena ....114 | Bogertin 106
*Wazayata ....103 | Persuader 111
*Laro Keys ....107 | Great Meadows 109

SIXTH RACE—Purse $700, claiming, 3 year olds and up, 6 furlongs:
Bedight ....118 | *Fancy Flight 100
Brophy ....112 | Water Cure 112
Acautaw ....112 | Capt. Joy 108
*Grandbury ....113 | The Darb 112
Thistle Jock ....108 | King Carl 105
Funderburg ....110 | *Camp Cook 103

SEVENTH RACE—Purse $600, claiming, 3 year olds and up, 1⅛ miles:
Respect ....113 | High Mongul 116
Yellow Metal ....107 | *Barcardi Sweep 111
Trek ....110 | *Sisko 102
Chief Geronimo ....110 | *Fabulous 105
Hows Chances ....110 | Bank Me 105
Simon ....117 | Maebee 113
*Two Demand ....103 | *Los Molinos 108
Registerite ....105 | Enola 113
Adelaide A. ....110 | Hereward 116
*Apprentice allowance claimed.

BAY MEADOWS ENTRIES.

FIRST RACE—Purse $600, claiming, maidens, all ages, 6 furlongs:
Evesta ....113 | Alefar 120
Bistourian ....117 | *Betland 111
Patty Jean ....100 | *Fletus 112
*My Nominee ....112 | Parsifaria 114
Camden ....113 | *Paradette 105
Evalyn Louise ....113 | Mamaloahoa 113

SECOND RACE—Purse $600, claiming, 2 year olds, 6 furlongs:
Proud Goldie ....106 | Lady Lakeside 109
Sporting Green ....109 | Quotum 106
Madcap Yankee ....108 | Howdy Andy 108
Saratoga Gal ....109 | *Wild Glo 103
Jack o' Spades ....115 | Sun Prairie 103
Pround Indian ....112 | Watch Wind 105

THIRD RACE—Purse $600, claiming, 3 year olds and up, foaled in California, 1 mile:
Plum Shot ....112 | Enella 112
Factotum ....108 | *Georgann 103
Low Bridge ....112 | Sweeping Shot 111
*Mystic Moon ....107 | Poggi 109
Donna Bonita ....108 | Monte View 112
Witeon 112

FOURTH RACE—Purse $800, handicap, 2 year olds, 1 mile:
Red Tree ....108 | Lady Jacqueline 103
Sun Spice ....106 | Sweet Mystery 105
†Wrackfield ....100 | †Bonicon 107
Direct 106
†Mildren & Parker entry.

FIFTH RACE—Purse $800, claiming, 3 year olds and up, 6 furlongs:
Little Son ....111 | Jock's Image 103
Deerfly ....109 | Package 100
Dunlin Lady ....103 | Bohemian Lass 103
Rattle Brain ....103 | Cuyamaca 117
In Chancery ....108 | Rickey Roo 109

SIXTH RACE—Purse $600, claiming, 3 year olds and up, 1 1-16 miles:
*Obstreperous ....104 | Merely 111
*Glad Santa ....107 | Julia Irene 104
*Danfield ....107 | Bulletin Board 102
Old Nick ....111 | *Overstimulate 109
Len Helker ....114 | Princess Val 104
Miss Garnier 110

SEVENTH RACE—Purse $600, claiming, 4 year olds and up, 1 1-16 miles:
Dude Rancher ....110 | Bank Shot 110
Prince Booter ....110 | Thunder Hawk 114
Dawn Breeze ....109 | Mailliw 110
Der LouisHamman ....110 | Timbus 110
Evidently ....110 | Neon 107
Bogota ....110 | Rufle 107

EIGHTH RACE—Purse $600, claiming, 4 year olds and up, 1 1-16 miles:
Proud Hills ....110 | Sweep Quick 110
Nekena ....110 | Cumulative 114
Nerissa ....107 | Hyman 110
Greenwald ....110 | Adder 107
Irene F ....107 | Bola Mola 110
New Baby ....107 | Annie Ormont 107

ARLINGTON DOWNS RESULTS.

FIRST RACE—Purse $700, claiming, 3 year olds and up, Waggoner course, about 6½ furlongs.
*Iago, 116 [Thornton] 15.90 7.80 8.10
Heavy Sugar, 116 [Grant] 3.70 3.10
*Sighting Bar, 112 [Haas] 8.10
Time, 1:20. Miss Savage, Watcherun, Chiefs Ranger, Pretty Peg, Little Henry, *The Judge, *Owen, Oklahoma Farmer, and Van Hastings ran. *Field.

SECOND RACE—Purse $700, maidens, 2 year olds, 6 furlongs.
Patrolite, 114 [Longden] 3.90 3.20 3.10
Raymeta, 114 [Parke] 16.90 6.90
Antepa, 114 [Meyer] 6.10
Time, 1:13. Masked Bud, Masked May, *Chi Gal, *Yon, *Mildred Zim, Hasty Colonel, Frontier, Noir Light, and Panifio ran. *Field.

THIRD RACE—Purse $800, claiming, 3 year olds, Waggoner course, about 6½ furlongs.
The Rew, 112 [Deprang] 10.90 6.10 4.00
Bagen May, 104 [Dotter] 6.50 4.40
I See, 109 [Wright] 3.40
Time, 1:18 1-5. Bride's Delight, Parva Stella, Mokena, Sailor's Gift, Redneck, and Mabel Miller ran.

FOURTH RACE—Purse $800, claiming, 3 year olds and up, Waggoner course, about 6½ furlongs.
Merry Caroline, 110 [Guymon] 8.30 3.90 3.20
Bunny Martin, 110 [Dep'g] 3.10 2.70
Judge Kavanagh, 108 [M. Fallon] 4.00
Time, 1:18 4-5. Dark Conquest, Handsome Hal, Double Kerry, and Cottingham ran.

FIFTH RACE—Purse $1,500, handicap, all ages, Waggoner course:
‡Croon, 115 [McDermott] 6.60 3.80 2.80
Colonel Ed, 110 [Guymon] 12.20 6.50
Manseo, 116 [Haas] 4.00
Time, 1:17 4-5. †Quasimodo, Little Nymph, Sir Ridgeway, Reaping, Dreel, †Lolschen, Boston Mary, Blue Train, and ‡Pundit ran. †R. R. Greenlee entry. ‡Corsicana stable entry.

SIXTH RACE—Purse $800, claiming, 2 year olds; 6 furlongs:
Mr. Blaze, 110 [Longden] 6.90 4.40 3.70
Alice Jean, 101 [Guymon] 9.60 6.70
One Night, 113 [Wright] 6.20
Time, 1:12. Phalasan, Rebecca Lee, Steel Worker, Escohigh, and Quindaro ran.

SEVENTH RACE—Purse $800, claiming, 3 year olds and up, mile and a sixteenth:
Koterito, 111 [Deprang] 6.80 4.00 3.00
Spicate, 110 [Dotter] 6.90 4.30
Grandpas Boy, 110 [L'gdon] 4.50
Time, 1:45. Show Boy, Salteo, and Black Peter ran.

EIGHTH RACE—Purse $700, claiming, 3 year olds and up, 1⅛ miles:
Waswanappi, 118 [Derden] 84.30 25.30 9.50
Dancing Boy, 115 [Longden] 5.50 3.90
Cannons Roar, 108 [Sim.] 8.30
Time, 1:52 2-5. My Miss, Eskimo, Eva B., Lucky, Schuie, *Lester P., *Silent Don, and Shady Wood ran. *Field.

TODAY'S SELECTIONS

BOWIE, MD. [FAST]
1—Happy and Gay, Shanteb, Last Harvest.
2—Glynna, Johnnycake, Aroused.
3—TRUE TUNE, Vivola, Flickering.
4—Sophisticated, Thatch, Rockrim.
5—Siam, Mr. Whitehall, Prince Arthur.
6—Kievson, Apprentice, Minton.
7—Sea Gull, Quiet Please, Golden Vein.

FAIR GROUNDS, NEW ORLEANS. [FAST]
1—Capt. Jeffers, Batman, Ed B. Moss.
2—TARPING, I. Novotny, Cherokee Red.
3—Rigorous, Dark Prince, Offside.
4—Resisting, Spanish Art, Batting Eye.
5—Kapena, Laro Keys, Blue Spur.
6—Granbury, Brophy, Bedight.
7—High Mongul, Registerite, Barcadi Sweep.

ARLINGTON DOWNS, TEX. [FAST]
1—Grand Sweep, Moon Moss, Augold.
2—Flying Justice, Mario, Phrixus.
3—The Wink, Spearulus, Take Me.
4—BALDY, Whiskarita, Zekiel.
5—Frank C., Cherry Chic, Donnacona Kid.
6—Martin Barton, Whichaway, Crout Au Pot.
7—World Over, Score, Madame J.
8—Leonard Wilson, Jawapa, Sickle Bill.

BAY MEADOWS, SAN MATEO, CAL. [FAST]
1—Bistourian, Fletus, Patty Jean.
2—Proud Indian, Sporting Green, Sun Prairie.
3—Enella, Monte View, Mystic Moon.
4—Red Tree, Bonicon, Direct.
5—CUYAMACA, Little Son, Rattle Brain.
6—Merely, Glad Santa, Miss Garnier.
7—Dude Rancher, Evidently, Bank Shot.
8—Proud Hills, Greenwald, New Baby.

BAY MEADOWS RESULTS.

FIRST RACE—Purse $600, claiming, 3 year olds and up, 1 mile:
Binocular, 106 [Gray] 14.20 5.60 3.20
Mac L. Breeze, 109 [James] 4.00 2.80
Edgar Boy, 112 [Neves] 2.40
Time, 1:38. Saragon, Miss Ogden, Precisely, Dark Ayress, Quick Sale, and Boon Time ran.

SECOND RACE—Purse $600, claiming, 3 year olds and up, 1 mile:
Kootenay Belle, 102 [James] 8.20 5.20 3.80
Lobitos, 104 [Leishman] 18.20 10.00
Bonagai, 114 [Richardson] 5.00
Time, 1:38 3-5. Tomlin, Poco Diablo, Dodie, Prince Feather, Witeon, Rare Tree, Shasta Fire, Can Ele, and Wee Santa ran.

THIRD RACE—Purse $700, allowances, 3 year olds and up, 1 mile:
O'Riley, 115 [Pollard] 22.80 10.20 4.20
Toro Bang, 112 [Schultz] 6.20 3.60
Cantrip, 107 [James] 2.60
Time, 1:38. Chiana, Rare Ben, Close Call, Mathieson, Pipes Pal, and O'Neill ran.

FOURTH RACE—California Homebred stakes, purse $5,000 added, 2 year olds, 6 furlongs:
†Jaipur, 122 [James] 10.00 5.00 4.00
El Portal, 122 [Young] 17.80 8.20
Sweeping Flame, 122 [Chojnacki] 5.20
Time, 1:11. Claude K., *Phosphorous, *Farquhar, Shasta Racket, †Viewpoint, Iron Mountain, and Bon Hamburg ran. *Double H. ranch entry. †J. W. Marchbank entry.

FIFTH RACE—Purse $800, handicap, 3 year olds, one mile:
Barbara A., 105 [Gray] 10.40 4.20 3.60
Happy Bolivar, 112 [Jones] 3.20 2.80
Orra, 100 [Reeves] 5.40
Time, 1:38. Rodney Pan, Galmica and Lloyd Pan ran.

SIXTH RACE—Purse $700, handicap, 3 year olds and up, 7½ furlongs:
Lookabout, 107 [McCown] 9.40 4.00 3.20
Distribute, 108 [James] 3.60 2.60
Bon Amour, 106 [Gray] 3.80
Time, 1:30 2-5 [new track record]. Chatuga, Whee, Khayyam, Mr. Pete, and Hachita ran.

SEVENTH RACE—Purse $700, claiming, 3 year olds and up, 1 1-16 miles:
Master Buck, 109 [Roseng'n] 31.80 11.00 5.20
Lonmeg, 111 [Nolan] 7.00 4.20
Little Ina, 108 [Gray] 3.20
Time, 1:43 3-5. His Way, Borsodi, Caliban, Beadwork, and Translucent ran.

EIGHTH RACE—1 3-16 miles, 4 year olds and up:
Beeson, 116 [B. James] 6.40 4.60 3.00
Lanty Boys, 110 [C. Ros'n] 11.00 5.00
B. Knight, 114 [C. Schultz] 3.20
Time, 1:57 2-5. Speckle, Swifter, Crystal Image, and White Bread ran.

BOWIE FORM CHART

FIRST RACE—Six furlongs. Purse $1,000. All ages. Net value to winner, $750; second, $150; third, $100; fourth, $50. Weather cloudy; track fast.

Horse—	Wt	PP	St	¼	½	Str	Fin	Jocky	Eq odds
PERFECT DEVIL	112	10	3	3 1½	2 2	2 1	1 h	H.Dabson	3.05-1
KENTY	118	3	6	2 h	1 ½	1 1½	2 4	R.Watson	1.75-1
GALA DAME	115	4	7	5 1½	3 2	3 2	3 2	R.Morris	3.90-1
MAIN GUY	118	12	1	6 h	6½	4½	4 h	G.Rose	104.60-1
*RED HOOK	112	6	12	9 1	7 1	7½	5½	H.Lindberg	24.85-1
POMPISH	109	5	11	10 h	9 2	5½	6 1	J.Paradise	5.00-1
MISS MARED	115	9	5	4 2	5½	6 1	7½	G.Watson	88.95-1
TREBIZONDE	115	11	2	7 1	8 1	8 4	8 5	E.DeCamillis	45.80-1
BLACK CHIEF	118	1	4	1 h	4 2	9 2	9 2	F.Faust	78.80-1
*GEMWICK	110½	2	9	11 2	10 5	10 8	10 10	J.Westrope	24.85-1
MAD GALLOP	112	7	8	8 1	11 10	11 10	11 15	L.Coffman	83.70-1
*BLUE BOO	112	8	10	12	12	12	12	C.Cotton	24.85-1

*Field. Time, 1:14 1-5. Two dollar mutuels paid: Perfect Devil, $8.10 straight, $4.20 place, $2.90 show; Kenty, $3.50 place, $2.60 show; Gala Dame, $2.90 show. Winner, b. c., 2, by Diavolo-Odequate. Owner, Wheatley stable. Trainer, G. Tappen. Went to post at 1:34. Off at 1:36. Start good. Won driving, place easily.
PERFECT DEVIL, away well, was kept close to early pace, closed with a rush and won going away. KENTY opened wide gap in final quarter mile, but weakened suddenly in last twenty yards. GALA DAME was best of the others. MAIN GUY ran good race. RED HOOK came fro mfar back.

SECOND RACE—Six furlongs. Purse $1,0[illegible]; fourth, $50. Three year olds and up. Net value to winner, $750; second, $150; third, $10000.

Horse—	Wt	PP	St	¼	½	Str	Fin	Jocky	Eq odds
APPREHEND	115	3	5	4 1½	2 1½	2 2	1 2	A.Shelhamer	10.00-1
JOYRIDE	112	1	2	2 h	1 1	1½	2½	J.Westrope	5.10-1
MAMAS CHOICE	112	7	8	7 4	5 4	3½	3 1	R.Watson	12.35-1
MY SURPRISE	110	4	6	6 2	4½	4 2	4 4	B.Morris	1.75-1
PATSEY BEGONE	109	8	1	1 1	3 2	5½	5 h	M.Peters	4.70-1
HEADIN HOME	111	2	3	3 h	6 4	6 2	6 2	F.Faust	5.55-1
MASKED GAL	109	6	4	5½	7 4	7 4	7 10	L.Coffman	16.30-1
THISTLE DINA	112	5	7	9	9	9	8 10	G.Licata	325.90-1
LADY BUCK	112	9	7	8 4	8 4	8 1	9	A.DiLiddo	200.55-1

Time, 1:14 2-5. Two dollar mutuels paid: Apprehend, $22.00 straight, $10.10 place, $6.80 show; Joyride, $6.00 place, $4.50 show; Mama's Choice, $8.40 show. Winner, ch. g., 4, by Apprehension-Bantry Pass. Owner, A. C. Compton. Trainer, H. G. Bedwell. Went to post at 2:08½. Off at 2:09½. Start good. Won driving, place same.
APPREHEND moved up gamely around turn, came to the outside and, closing gamely, was going away at end. JOYRIDE was rushed into lead in stretch and tired suddenly. MAMAS CHOICE broke slow, worked her way up and finished fast. MY SURPRISE was badly ridden and should have been closer up. PATSEY BEGONE had early speed. MASKED GAL was outrun.

THIRD RACE—One mile and an eighth. Purse $1,000. Three year olds and up. Net value to winner, $750; second, $150; third, $100; fourth, $50.

Horse—	Wt	PP	St	¼	½	Str	Fin	Jocky	Eq odds
PENCADER	118	7	4	8 2	10 h	3 1	1 1½	I.Hanford	5.50-1
TAMBOV	112	4	1	3 1½	3½	1½	2 1	B.Root	18.05-1
CANPRA	114	12	11	9 1	9½	4 1½	3½	F.Faust	7.80-1
BUSBY	106	1	2	4 1	5 1½	2½	4 h	R.Morris	12.85-1
*PRECIOUS KING	114½	9	12	11 h	12	9½	5 1½	E.Johnson	14.65-1
PAY RACK	112	5	3	5½	4 h	7½	6 1	R.Watson	5.70-1
CROWDED HOURS	109	6	10	10½	11 h	11 2	7 1	C.Grigg	26.00-1
*MARIOLET	103	8	9	12	8 1	8½	8 1	F.Butler	14.65-1
MISS TWINKLE	111	10	6	7 h	6½	5 1	9 4	J.Westrope	2.30-1
GOGGLES	115	2	7	2 2	2 2	6 1	10 1	A.DiLiddo	12.75-1
SKYRIDE	105	11	5	1½	1½	10 1	11 4	E.DeCamillis	13.55-1
*BAY HERO	109	3	8	6 h	7 h	12	12	L.Coffman	14.65-1

*Field. Time, 1:58 3-5. Two dollar mutuels paid: Pencader, $13.00 straight, $5.90 place, $4.40 show; Tambov, $15.80 place, $8.40 show; Canpra, $5.60 show. Winner, br. g., 7, by Chilhowee-Nyasa. Owner, Mrs. M. Nelson Bond. Trainer, J. B. Bond.
PENCADER well ridden. He was kept out in the middle of the track, came around field in stretch and, closing with a good burst of speed, won going away. TAMBOV, away fast and well up, held on gamely. CANPRA broke slow and was kept on inside for entire trip. BUSBY was hustled along from the start. MISS TWINKLE made her bid around turn but faltered badly at end. PRECIOUS KING closed a big gap.

FOURTH RACE—Six furlongs. Purse $1,000. Two year olds. Net value to winner, $750; second, $150; third, $100; fourth, $50.

Horse—	Wt	PP	St	¼	½	Str	Fin	Jocky	Eq odds
CLINGENDAAL	118	2	4	4 2½	3½	3 4	1 2	E.DeCamillis	2.70-1
ALEXANDRINE	111	6	3	2 h	2 2	1½	2 h	I.Hanford	13.60-1
CARNARVON	112	5	1	1 1	1½	2 2	3½	R.Watson	3.55-1
GOLDEN ERA	112	3	6	5 1	4 1	4 4	4 4	M.Peters	1.50-1
CAREFUL MISS	111	1	5	6	6	6	5 4	R.Morris	15.55-1
MY ELSIE	110	4	2	3 1½	5 4	5 1	6	J.Westrope	12.70-1

Time, 1:13 3-5. Two dollar mutuels paid: Clingendaal, $7.40 straight, $4.10 place, $3.10 show; Alexandrine, $8.30 place, $4.10 show; Carnarvon, $3.70 show. Winner, b. g., 2, by Pharamond II.-Bossie. Owner, A. C. Compton. Trainer, H. G. Bedwell. Went to post at 3:14. Off at 3:16½. Start good. Won easily, place driving.
CLINGENDAAL much the best. He was allowed to rate along to the stretch, where he was sent into lead, drew away and won nicely in hand. ALEXANDRINE broke very fast, ran into lead turning into stretch, but tired. CARNARVON had plenty of speed but stopped in last sixteenth. GOLDEN ERA ran a poor race. He broke slow and lacked speed, and never was a factor. MY ELSIE, well up for half a mile, then tired. CAREFUL MISS was outrun.

FIFTH RACE—Mile and one-sixteenth. Purse $2,500, added. All ages. Net value to winner, $2,200; second, $500; third, $250; fourth, $125.

Horse—	Wt	PP	St	¼	½	Str	Fin	Jocky	Eq odds
PICCOLO	112	1	1	2 1	3 2	1 1½	1½	J.Hanford	2.35-1
SANDY BOOT	104	2	2	3½	4	3 2	2 2	G.Watson	14.90-1
JEAN BART	122	3	4	4	2½	2½	3 2	M.Peters	.50-1
LEMONT	100	4	3	1 4	1 1½	4	4	H.Lindberg	13.00-1

Time, 1:49 3-5. Two dollar mutuels paid: Piccolo, $6.70 straight, $3.60 place; Sandy Boot, $6.00 place. No show mutuels. Winner, br. c., 3, by Whichone-Picoline. Owner, C. V. Whitney. Trainer, T. J. Sealey. Went to post at 3:48. Off at 3:49.
PICCOLO much the best. He was rated along back of the fast early pace, began to make his move around turn, assumed command in the last quarter mile and gamely stood off the determined bid of SANDY BOOT. The latter was rated along to the final three furlongs, was steered to the outside and closed with a rush and would have won in a few more strides. JEAN BART ran a very bad race. He broke slow, moved up gamely in run down back stretch, then quit badly. LEMONT had speed for six furlongs, then stopped.

SIXTH RACE—One mile and a half. Purse $2,000, added. Three year olds and up. Net value to winner, $1,780; second, $400; third, $200; fourth, $100.

Horse—	Wt	PP	St	¼	½	Str	Fin	Jocky	Eq odds
CAUGHT	109	4	1	1 8	1 1½	1 5	1 8	I.Hanford	3.85-1
REMINDING	110	3	4	3 4	2 4	2 10	2 10	H.Dabson	.75-1
NAVAL CADET	110½	2	3	4	3½	3 15	3 15	J.Westrope	5.20-1
CHATMOSS	106	1	2	2 2	4	4	4	E.DeCamillis	5.30-1

Time, 2:38 4-5. Two dollar mutuels paid: Caught, $9.70 straight, $3.70 place; Reminding, $3.00 place. No show mutuels. Winner, b. g., 4, by Sting-Mollie Darling. Owner, James Butler. Trainer, William Booth. Went to post at 4:40½. Off at 4:21.
CAUGHT was sent into a long lead early and then eased back for a breathing spell, moved away again when REMINDING made her bid around turn, and at end horse was only breezing. REMINDING moved up turning out of backstretch, but could not get to the winner. NAVAL CADET galloped along and was next best. CHATMOSS ran well for a mile, then quit.

SEVENTH RACE—One mile and an eighth. Purse $1,000. Three year olds and up. Net value to winner, $700; second, $150; third, $100; fourth, $50.

Horse—	Wt	PP	St	¼	½	Str	Fin	Jocky	Eq odds
*YONKEL	107	5	7	7 4	1½	2 1	1 3	G.Guscianna	21.75-1
MAD FRUMP	113	1	1	3 1½	3½	1 h	2½	A.Shelhamer	9.30-1
HAPPY FLAG	109	9	11	11 1	8 1½	4 3	3 h	I.Hanford	4.40-1
CYNWYD	112	3	9	8 4	7 1	5 1½	4½	H.Dabson	5.65-1
IRONBOUND	109	2	2	4 h	5 1½	3½	5 4	L.Coffman	5.60-1
STROPHE	114	8	10	10 4	11 10	8 1	6 4	A.DiLiddo	4.25-1
TACK	115	11	12	9 h	10 2	7½	7 1	M.Peters	5.75-1
*DONA DULCIN	109	4	3	2 1	4 3	6 3	8 4	G.Watson	21.75-1
EUDES	110	12	6	5 2	6 h	9½	9 2	R.Morris	20.45-1
INDIAN NEWS	109	10	4	1 h	2 1	10 4	10 4	E.DiCamillis	15.05-1
SALLANDRY	107	6	8	12	9 1	11 4	11 5	G.Rose	114.35-1
*MISS CATALAN	107	7	5	6 1½	12	12	12	P.McDermott	21.75-1

*Field. Time, 1:58 2-5. Two dollar mutuels paid: Yonkel, $45.50 straight, $12.40 place, $5.80 show; Mad Frump, $9.40 place, $5.20 show; Happy Flag, $4.50 show. Winner, ch. g., 7, by Hourless-Martin Bird. Owner, Nass Macry. Trainer, G. Reynolds. Went to post at 4:50½. Off at 4:52. Start good. Won driving, place same.
YONKEL was hustled into lead, was kept on inside and just lasted to win. MAD FRUMP displayed good speed and made a game effort. HAPPY FLAG, outrun as usual in early part, finished with a rush and would have won in a few more strides. CYNWYD ran good race. IRONBOUND tired at end after showing good speed. INDIAN NEWS stopped to a walk.

Daily Doubles

ARLINGTON DOWNS.
Iago and Patrolite....$77.60

FAIR GROUNDS.
Thunder Lou and Down In Front....$334.40

BOWIE.
Perfect Devil and Pencader....$77.90

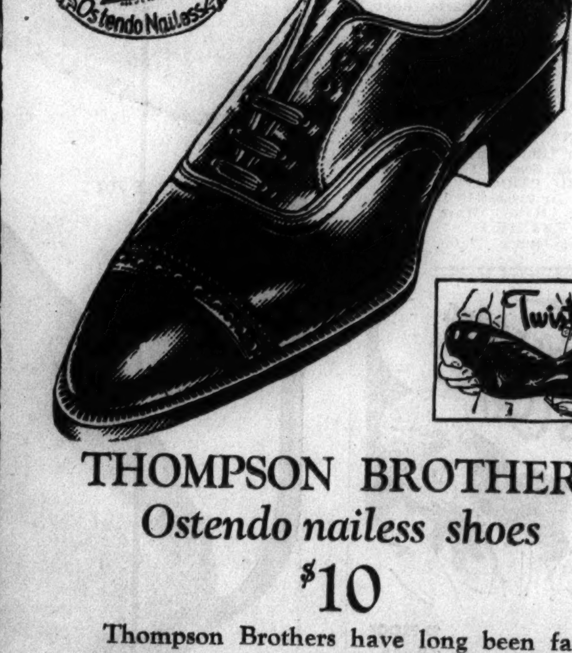

THOMPSON BROTHERS
Ostendo nailess shoes
$10

Thompson Brothers have long been famous for their carefully selected leathers and superior cobbling—and now these fine shoes are made in the new nailess construction that assures you of perfect flexibility together with a snug, perfect fit

Other Thompson shoes at $9—8th fl.

Maurice L Rothschild
State at Jackson

Sturdy BUT NOT Surly

OLD DRUM is a "pick-me-up" that won't "knock you down"

"Heavy food, a heavy mind... heavy whiskey's as unkind." That's why the modern tendency is towards *lighter* foods ... and *lighter* whiskey. OLD DRUM Brand Blended Whiskey ... whiskey without weight or "head"... full 90 proof, yet kinder, gentler, mellower. Naturally. OLD DRUM is distilled from *premium* grain—as used in the distillation of the costliest whiskies. It puts less strain on you, less drain on your pocketbook. Try OLD DRUM ton[illegible]. In its price class, you can't beat it!

Copr. 1936 CALVERT DISTILLERS CORP., DISTILLERIES: BALTIMORE, MD., AND LOUISVILLE, KY., EXECUTIVE OFFICES: CHRYSLER BLDG., N. Y. C.

CLEAR HEADS CALL FOR CALVERT'S
OLD DRUM
BRAND
BLENDED WHISKEY—90 PROOF
75% GRAIN NEUTRAL SPIRITS

A LIGHTER WHISKEY FOR A BRIGHTER TOMORROW

EUROPE CACHES 2¼ BILLION IN U. S. IN 21 MOS.

More Foreign Cash in Stock Market.

[Chicago Tribune Press Service.]

Washington, D. C., Nov. 26.—[Special.]—Reflecting war scares, currency raids and social upheaval in Europe, $2,281,659,000 of capital flowed into the United States for the twenty-one month period ending Sept. 30 of this year, the treasury announced today.

This net inward flow, representing short term banking funds, brokerage balances, and security transactions, was set forth by the treasury in a voluminous record of capital movements between the United States and foreign countries. The figures were amassed from data reported weekly by banks, bankers, brokers, and dealers to the federal reserve banks under regulations issued by the treasury department.

U. S. Moves for Curb.

The material was released as a move in the administration's attempt to curb the foreign investor in the American market. The attack was launched by President Roosevelt personally two weeks ago when he issued a warning of the disaster that might follow if foreigners started to liquidate their seven billion dollar investments in the United States.

Although the President declared that legislation might be necessary for control of foreign investments, the treasury report on capital movements gave no hint of what the New Deal has in mind as a legal weapon.

The pouring of foreign funds into this country for the year and nine months was divided as follows: Short term banking funds [mostly deposits and balances built up in this country], $1,353,072,000; security transactions, $905,429,000, and brokerage balances, $23,258,000.

Some Is Repatriation.

The inward movement of banking funds was partially accounted for by repatriation, although the treasury report did not give the amounts.

While the movement of short term balances into the United States slowed up somewhat for the nine months of this year, according to the report, foreigners became increasingly involved in the American stock market. Short term banking funds moved into the United States in the net amount of $963,547,000 during 1935 and $389,525,000 for the nine months of 1936. On the other hand, the net movements in security transactions for the nine month period was $463,600,000, or more than the entire year of 1935, when this total was $441,829,000.

Banking Funds Movement.

The net inward movement of banking funds into the United States, as divided up by countries or groups of countries by the treasury, for the entire twenty-one month period, was as follows:

United Kingdom	$437,911,000
France	128,354,000
Germany	60,445,000
Italy	26,732,000
Netherlands	61,033,000
Switzerland	136,485,000
Other European Countries	116,083,000
Canada	118,612,000
Latin America	124,069,000
Far East	143,214,000
All other countries [including Africa]	6,314,000

The net foreign purchases of domestic securities during the entire period amounted to $633,253,000. The treasury used the term "domestic securities" to cover securities of the United States government, states, and subdivisions, and of corporations chartered in the United States. "Foreign securities" signified paper issued by foreign governments and corporations.

Purchases of U. S. Securities.

The total foreign purchases of domestic securities during the twenty-one months amounted to $3,028,779,000, while sales were $2,395,526,000. At the same time foreign purchases of foreign securities in this market were $1,325,682,000 and sales $1,053,506,000, or a net of $272,716,000.

The United Kingdom again led in the purchases of securities, with a net amount of $235,503,000 in this country for the period. Switzerland was second, with net purchases of $146,586,000, and the Netherlands

[Continued on page 26, column 1.]

How the Price of Standard Oil of California Stock Has Fluctuated During the Last Four Years

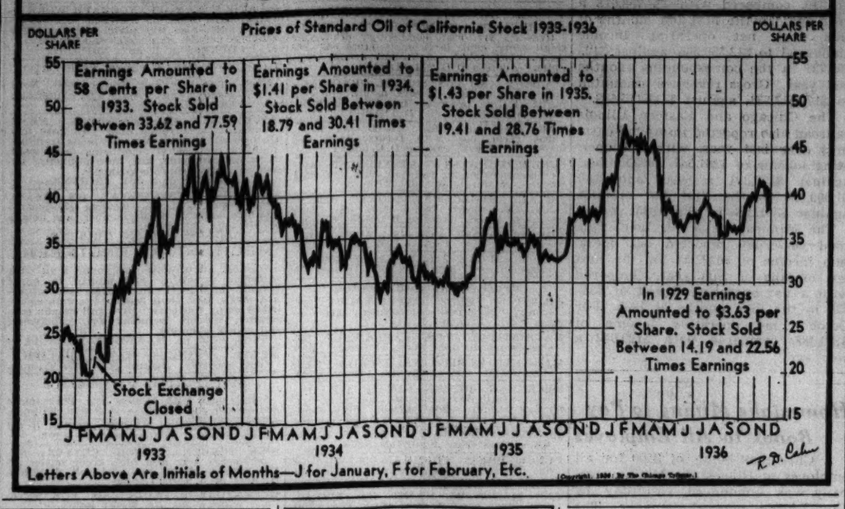

U. S. Doubles Weekly Rate of Borrowing

Washington, D. C., Nov. 26.—(AP)—Under Secretary Morgenthau's policy of keeping a big supply of ready cash as "insurance" against "times and conditions abroad" the treasury today doubled its weekly borrowing.

With the balance falling below $1,000,000,000 this week for the first time in several months, Secretary Morgenthau called for bids Monday on $100,000,000 of discount bills. This was $50,000,000 more than the treasury's usual weekly borrowing. The additional money will flow into the working balance which now stands at $987,000,000.

Two Series of Bills.

The bills will be sold in two series, one of 273 day maturity and one of 104 day maturity. The latter will fall due March 16, and will be retired with March tax revenues.

Several months ago, Secretary Morgenthau said it was "very desirable" to retain $1,000,000,000 in the working balance because of conditions abroad. Although this costs the treasury about $2,000,000 a year in interest rates, he said, it provides "the safest insurance the country can have" should "anything unforeseen occur."

The treasury chief's action in continuing this policy indicated that some new money may be sought in the government's December financing.

Big December Borrowing.

On Dec. 15, the treasury will meet bill and note securities aggregating $1,187,000,000, comprised of $400,000,000 of bills and $358,000,000 of notes maturing on that date plus $429,000,000 of notes due Feb. 15.

Although officials said no decision had been reached on whether new money would be sought, they added that this might be necessary if the working balance is to be retained at $1,000,000,000.

President Roosevelt's revised budget estimates call for $300,000,000 of new borrowing during the remainder of this fiscal year exclusive of new funds which may be needed for relief.

AMERICAN MARKETS WILL REOPEN TODAY

Markets and banks in this country will be open today following observance of the Thanksgiving holiday yesterday. Foreign markets were open as usual.

James E. Bennett & Co.
GRAIN EGGS BUTTER — COTTON STOCKS SUGAR
COMMODITY AND STOCK BROKERS
Members All Principal Exchanges
NEW YORK STOCK EXCHANGE
NEW YORK COTTON EXCHANGE
CHICAGO STOCK EXCHANGE
CHICAGO BOARD OF TRADE
WINNIPEG GRAIN EXCHANGE
Private Wires to All Markets
332 S. La Salle Street
Telephone: Wabash 2740

LEADING CITIES SHOW BANK CLEARINGS RISE 19.3% OVER YEAR AGO

New York, Nov. 26.—[Special.]—A rise of 19.3 per cent in bank clearings over a year ago for 22 leading cities in the United States during the week ended Nov. 25 was reported yesterday by Dun and Bradstreet.

The total for these cities was $6,527,449,000, which compared with $5,472,736,000 for the corresponding week of last year. In the preceding week of this year the total for these same cities was 32 per cent above the 1935 period.

Clearings in New York City for the week ended Nov. 25 amounted to $4,245,631,000, an increase of 20.6 per cent over the $3,521,727,000 for a year ago. The volume at outside centers was $2,281,818,000, which represented a gain of 16.9 per cent over the $1,951,009,000 for the like week of 1935.

Chicago clearings totaled $339,600,000, an increase of 20.9 per cent over the $280,800,000 for a year ago. All of the outside centers showed gains except Detroit, where the decline was slight. Principal gainers included Pittsburgh at 29.6 per cent, Atlanta at 32.1 per cent and Dallas at 29.2 per cent.

STERLING EASES AGAINST DOLLAR; FRANCS FIRMER

Foreign exchange markets abroad were dull yesterday, as the New York market was closed. In London the pound lost ¼ cent to $4.89¾ against the dollar, and francs were unchanged at 105.15 to the pound sterling. The franc gained slightly against the dollar in Paris to close at 4.658 cents, against an overnight New York rate of 4.657 cents.

Investments Since 1888

Our Folder "Investment Service" sent on request

HORNBLOWER & WEEKS
Established 1888
39 South La Salle Street
CHICAGO
Members New York, Boston, Chicago, Cleveland, Philadelphia and Detroit Stock Exchanges

Harrison, O'Gara & Co.
INVESTMENT SECURITIES
MEMBERS
New York Stock Exchange
Chicago Board of Trade
209 S. La Salle St., Chicago
Telephone State 9650

CANCO AMERICAN CAN COMPANY
COMMON & PREFERRED STOCK
On November 24th, 1936 an extra dividend of one dollar per share was declared on the Common Stock of this Company, payable December 23rd, 1936, to Stockholders of record at the close of business December 3rd, 1936.
On the same date a quarterly dividend of one and three-quarters per cent was declared on the Preferred Stock of this Company, payable January 2nd, 1937, to Stockholders of record at the close of business December 18th, 1936.
Transfer Books will remain open. Checks will be mailed.
R. A. BURGER, Secretary.

UNION CARBIDE AND CARBON CORPORATION
A cash dividend of Eighty cents (80c) per share on the outstanding capital stock of this Corporation has been declared, payable January 1, 1937, to stockholders of record at the close of business December 4, 1936.
ROBERT W. WHITE, Treasurer

Offer Dallas Joint Stock Land Bonds

A banking group headed by the Lee Higginson corporation today will offer an issue of $7,500,000 of Dallas Joint Stock Land Bank 3 per cent farm loan bonds at a price to yield more than 2.47 per cent to the optional date of Jan. 1, 1940, and 3 per cent thereafter.

This financing marks a unique phase in the refunding operation of the bank, inasmuch as in accordance with the emergency farm mortgage act of 1933, the Dallas bank, like all other joint stock land banks, is in the process of orderly liquidation of its assets. The present bonds, which bear a 5 year maturity date, will be issued to replace an equal amount of 5 per cent bonds, maturing in 29 and 30 years.

Public offering of an issue of $6,250,000 Piedmont and Northern Railway company first mortgage bonds, 3¾ per cent series, due 1966, will be made today through a banking group comprising Blyth & Co., R. S. Dickson & Co., and Stone & Webster and Blodget. The bonds are priced at 100 and accrued interest. Proceeds will be used to provide part of the funds required for the redemption on Jan. 1 at 105 of $6,251,200 outstanding first mortgage 5 per cent bonds.

Morris Mather & Co., Stranahan, Harris & Co., and E. H. Rollins and Sons, today will offer an issue of $286,000 of Township of Hillsdale, N. J., 4¾ and 5 per cent school district bonds, and 5½ per cent general improvement bonds.

SEARS, ROEBUCK TO VOTE ON SALE OF STOCK TODAY

Increase in Working Capital Planned.

Stockholders of Sears, Roebuck & Co. are scheduled to meet today for action on the company's proposed financing plans, which include the sale of approximately 625,000 shares of capital stock to present stockholders and employés at not less than $60 a share.

The stock will be offered to provide additional working capital, which cannot be accumulated from earnings under the new federal tax law on undistributed profits without payment of heavy taxes. Plans for the sale of stock were announced on Oct. 26, when directors also declared an extra dividend of $1.75 in an effort to avoid the tax.

Another Extra Expected.

It was also indicated that another extra of similar amount will be distributed before the close of the company's fiscal year on Jan. 31, 1937.

Under the plan, authorized capital stock will be increased from 5,200,000 to 6,000,000 shares, and shareholders will be allowed to buy one new share for each ten shares now held. The company would sell the shares not subscribed by stockholders to a banking group headed by Goldman, Sachs & Co.

The Parker corporation has declared a special dividend of $1.50 in addition to a payment of 40 cents.

Perfect Circle Votes Extra.

An extra dividend of 25 cents on its common stock has been declared by the Perfect Circle company.

The Northeastern Water and Electric corporation has declared a special dividend of $1 on its common stock.

The Columbia Broadcasting system notified stockholders by mail today that "due to various tax problems, action on the fourth quarter dividend usually taken at the November meeting will be deferred until early in December."

NEW TRADE PACT MADE BY BRITAIN AND ARGENTINA

[Copyright: 1936: By the New York Times.]

LONDON, Nov. 26.—A new trade agreement between the United Kingdom and Argentina is ready for signature, Walter Runciman, president of the board of trade, told the house of commons today. It will take effect as from Nov. 20.

Runciman was evasive when asked whether a trade agreement with the United States would be negotiated.

Illinois Industrial Activity Increases for Eighth Month

Marking the eighth consecutive month of growth in industrial activity in Illinois, a contraseason increase in the number of persons employed in the state's industries in October over the number employed in September was revealed yesterday by the state department of labor. A larger than seasonal boost in wage payments also was reported.

The increase in employment was seven-tenths of 1 per cent contrasted by the normal decrease of one-tenth of 1 per cent for October in the 13 year period ended in 1935.

Unusual Rise in Pay Rolls.

Total wage payments, which normally increase only 1.7 per cent in October over September, climbed 4.4 per cent over the previous month this year, the report showed.

Fatter pay envelopes for Illinois workers resulted from an increase in the average actual hours worked in October over September, it was indicated. The 447,425 wage earners in 3,533 enterprises reported average weekly working hours for the month of 41.8, up 5 per cent from the 39.8 hours worked in September. The total number of man hours, including longer shifts and more employés, was up 4.7 per cent.

Weekly Average Wages.

Weekly earnings for both sexes combined in all reporting industries averaged $24.89. Men earned an average of $27.47 and women $15.32. In the manufacturing industries, average weekly earnings were $24.74 for both sexes combined with men getting $27.50 and women $15.68. In nonmanufacturing industries, the average weekly wage climbed to $25.18, but women received only $14.03 a week on the average, while the figure for men was up to $25.18.

Reports coming to the state department of labor showed 64 companies boosted wages in October.

SLATE HEACOCK TO HEAD STATE MANUFACTURERS

B. C. Heacock, president of the Caterpillar Traction company of Peoria, Ill., has been nominated for president of the Illinois Manufacturers' association, the nominating committee of the organization announced yesterday. The election will be held Dec. 8 at the annual dinner of the association in the Stevens hotel.

J. C. Belden, president of the Belden Manufacturing company, Chicago, was nominated for first vice president. For second vice president the committee selected J. E. Otis Jr., president of Stewart-Warner corporation, Chicago. Paul Schulze, president of the Paul Schulze Biscuit company, Chicago, was named treasurer.

WHEAT HIGHER AT WINNIPEG ON FOREIGN BUYING

Export Sales Above Million Bushels.

WINNIPEG, Man., Nov. 26.—[Special.]—Brisk demand for wheat from overseas spurred trading on the Winnipeg Grain exchange today and futures closed ⅛ to ⅝ cent higher.

November and May closed at $1.08⅛, December at $1.06⅝, and July at $1.06⅝. Export sales today were placed at more than 1,000,000 bushels, enabling the market to resist liberal selling by profit takers, who were active throughout the session.

The Canadian wheat board was again credited with offering wheat for sale in the pit, but the offerings were readily absorbed and prices held fractionally above Wednesday's closing levels during most of the day.

Reports of frost damage in parts of Buenos Aires province in Argen-

[Continued on page 26, column 4.]

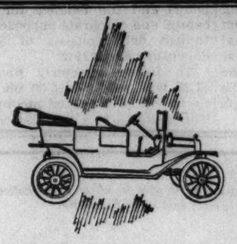

SOME people resent change as an unwarranted interruption of the peace and serenity of their lives. ¶ But change is the one thing in the world we can all be sure of. ¶ Instead of conspiring against it, this bank endeavors to stay just a little ahead of it. ¶ This is the way we serve the needs of our customers as these needs change with each new business day.

AMERICAN NATIONAL BANK AND TRUST COMPANY of Chicago
LA SALLE STREET AT WASHINGTON
COMMERCIAL • CHECKING • SAVINGS • TRUSTS
Member Federal Deposit Insurance Corporation

NOTICE OF REDEMPTION

To the Holders of

Indianapolis Water Company

First and Refunding Mortgage Gold Bonds, 4½% due January 1, 1940.

Notice is hereby given that Indianapolis Water Company, under and by virtue of the provisions of said Bonds and the Mortgage securing the same, made by said Company to Bankers Trust Company and Albert Baker, Trustees, bearing date the first day of January A.D. 1910, and the Indenture supplemental to said Mortgage bearing date May 4, 1914, has elected to redeem and pay off all of said outstanding First and Refunding Mortgage Gold Bonds, 4½% due January 1, 1940, on the first day of January, A.D. 1937, by paying the principal thereof, plus a premium of 4% of such principal, with all accrued interest on said Bonds to said redemption date. The numbers of the Bonds so called for redemption are as follows:

1	212	534	1098	1249	1571	1748	1928	2191	2344	2507	5103	5272	5572	5701	6018	6126	
2	219	535	1100	1250	1572	1749	1929	2192	2345	2508	5104	5276	5626	5702	6019	6127	
3	221	536	1103	1252	1573	1750	1930	2193	2346	2509	5107	5278	5627	5703	6020	6128	
4	242	540	1104	1253	1574	1752	1931	2194	2347	2510	5111	5279	5628	5704	6021	6129	
5	251	543	1109	1254	1581	1755	1932	2195	2351	2511	5114	5280	5629	5705	6023	6130	
6	252	544	1110	1260	1582	1757	1933	2196	2352	2512	5115	5281	5630	5706	6024	6131	
7	254	545	1112	1270	1583	1758	1934	2197	2353	2514	5120	5282	5631	5707	6025	6132	
8	255	546	1117	1271	1584	1775	1935	2198	2354	2517	5121	5283	5632	5708	6026	6133	
9	256	547	1118	1272	1585	1776	1936	2199	2355	2521	5124	5284	5633	5709	6027	6134	
20	264	548	1119	1291	1586	1777	1938	2211	2356	2529	5125	5285	5634	5710	6028	6135	
34	265	554	1120	1292	1593	1780	1946	2217	2357	2530	5126	5286	5635	5716	6029	6136	
36	291	555	1121	1293	1594	1782	1947	2218	2358	2531	5127	5287	5636	5717	6030	6137	
38	292	556	1123	1294	1595	1783	1948	2219	2359	2532	5128	5288	5637	5718	6031	6138	
39	300	559	1124	1295	1596	1787	1949	2220	2360	2533	5129	5289	5638	5719	6032	6139	
40	301	563	1125	1296	1597	1788	1951	2221	2363	2534	5130	5290	5639	5720	6033	6140	
41	302	564	1126	1297	1600	1789	1952	2222	2364	2535	5131	5291	5640	5721	6034	6141	
42	326	565	1127	1298	1606	1790	1955	2223	2365	2541	5137	5292	5641	5722	6035	6142	
43	334	566	1128	1299	1607	1807	1956	2224	2366	2542	5138	5293	5642	5723	6036	6143	
44	341	567	1129	1300	1612	1808	1957	2225	2367	2543	5141	5294	5643	5724	6037	6144	
46	342	568	1130	1306	1613	1809	1958	2226	2368	2544	5142	5295	5644	5725	6038	6145	
47	344	569	1131	1307	1614	1811	1959	2227	2369	2545	5148	5296	5645	5726	6039	6146	
48	356	772	1132	1309	1615	1812	1960	2238	2370	2546	5150	5297	5646	5727	6040	6147	
80	357	780	1134	1310	1616	1813	1981	2245	2371	2548	5151	5298	5647	5728	6041	6148	
81	358	781	1135	1311	1617	1814	1982	2247	2372	2553	5152	5299	5648	5729	6042	6149	
88	359	782	1136	1312	1618	1816	1999	2250	2373	2555	5153	5300	5649	5730	6043	6150	
90	361	783	1137	1313	1619	1820	2002	2251	2374	2557	5154	5301	5650	5809	6044	6151	
91	362	784	1141	1314	1620	1822	2103	2252	2375	2558	5155	5302	5651	5810	6045	6152	
92	363	785	1142	1315	1622	1823	2104	2253	2376	2559	5161	5305	5652	5811	6046	6153	
93	364	786	1143	1351	1623	1824	2105	2254	2377	2560	5165	5306	5653	5812	6047	6154	
94	366	787	1144	1352	1624	1825	2106	2255	2387	2561	5166	5307	5654	5813	6048	6155	
95	367	788	1145	1353	1625	1847	2107	2256	2391	2563	5177	5308	5655	5814	6049	6156	
96	368	789	1148	1354	1626	1853	2108	2257	2400	2564	5178	5309	5656	5815	6050	6157	
99	369	790	1147	1355	1627	1854	2115	2258	2401	2566	5179	5310	5657	5816	6051	6158	
100	370	791	1148	1356	1628	1855	2116	2259	2414	2567	5190	5311	5658	5817	6052	6159	
126	373	792	1150	1357	1630	1856	2117	2260	2426	2568	5191	5329	5659	5818	6073	6160	
127	425	795	1151	1358	1631	1857	2121	2261	2427	2569	5192	5333	5660	5819	6074	6161	
128	426	796	1153	1359	1632	1858	2122	2262	2428	5007	5193	5334	5661	5820	6075	6162	
129	428	822	1155	1360	1642	1859	2123	2263	2429	5018	5194	5335	5662	5821	6076	6163	
130	432	824	1160	1361	1643	1860	2124	2264	2430	5019	5197	5336	5663	5822	6077	6164	
131	435	844	1161	1362	1644	1861	2125	2265	2431	5020	5198	5337	5664	5823	6078	6165	
132	437	951	1162	1363	1645	1862	2128	2266	2432	5025	5199	5338	5665	5827	6079	6166	
133	456	957	1169	1364	1646	1863	2129	2267	2433	5030	5200	5339	5666	5828	6080	6167	
134	458	958	1171	1365	1652	1864	2130	2268	2434	5031	5201	5342	5667	5830	6081	6168	
135	462	959	1172	1366	1656	1865	2131	2269	2435	5032	5208	5344	5668	5831	6082	6169	
136	468	960	1175	1367	1657	1866	2132	2270	2436	5033	5209	5356	5669	5832	6084	6170	
137	470	971	1184	1368	1658	1867	2133	2271	2437	5036	5210	5357	5670	5833	6085	6171	
138	471	972	1185	1369	1659	1868	2134	2272	2451	5041	5211	5358	5671	5834	6086	6172	
139	472	973	1186	1370	1660	1869	2135	2273	2452	5052	5212	5359	5672	5835	6087	6183	
140	473	974	1187	1371	1671	1870	2136	2274	2453	5054	5213	5360	5673	5836	6088	6186	
141	475	975	1188	1372	1672	1871	2137	2275	2454	5055	5214	5362	5674	5837	6089	6188	
142	480	1033	1189	1373	1673	1872	2138	2276	2455	5056	5215	5363	5675	5841	6090	6191	
143	482	1034	1193	1374	1674	1873	2139	2277	2456	5060	5216	5364	5676	5843	6091	6194	
144	484	1035	1196	1375	1694	1874	2140	2282	2457	5061	5230	5365	5677	5844	6092	6200	
145	485	1036	1197	1376	1695	1875	2141	2283	2458	5062	5231	5366	5678	5845	6093	6203	
146	488	1037	1198	1377	1696	1876	2142	2299	2459	5065	5232	5367	5679	5847	6094	6206	
147	491	1038	1199	1378	1697	1877	2143	2300	2460	5066	5234	5368	5680	5848	6095	6216	
148	494	1039	1200	1379	1698	1878	2144	2303	2461	5067	5235	5369	5681	5849	6096	6232	
149	495	1040	1201	1380	1699	1879	2145	2304	2462	5068	5243	5373	5682	5851	6097	6233	
150	497	1052	1202	1467	1701	1880	2146	2305	2463	5069	5244	5374	5683	5852	6098	6234	
156	498	1053	1203	1493	1702	1897	2152	2306	2466	5078	5248	5385	5684	5853	6099	6235	
159	499	1054	1204	1494	1719	1898	2153	2307	2491	5079	5249	5386	5685	5854	6100	6239	
162	503	1055	1205	1495	1720	1899	2154	2308	2492	5080	5252	5387	5686	5857	6101	6240	
163	508	1056	1206	1496	1721	1900	2180	2309	2493	5081	5255	5424	5687	5909	6102	6241	
164	509	1081	1207	1497	1722	1901	2172	2310	2494	5082	5256	5433	5688	5974	6103	6243	
165	511	1082	1208	1498	1723	1902	2173	2311	2495	5083	5260	5434	5689	5975	6104	6244	
180	512	1084	1210	1499	1731	1903	2174	2312	2496	5084	5261	5435	5690	5986	6105	6245	
182	513	1085	1211	1500	1732	1904	2175	2313	2497	5085	5262	5512	5691	5987	6106	6246	
183	514	1086	1212	1551	1733	1905	2176	2314	2498	5086	5263	5514	5692	5988	6107	6247	
191	515	1087	1232	1552	1735	1906	2179	2320	2499	5087	5264	5544	5693	5989	6108	6248	
192	516	1088	1235	1553	1741	1907	2180	2322	2500	5088	5265	5545	5694	5990	6109	6249	
196	517	1089	1239	1555	1742	1919	2182	2323	2501	5089	5266	5554	5695	5993	6110	6250	
197	518	1090	1240	1560	1743	1921	2184	2324	2502	5098	5267	5555	5696	5994	6111	6251	
205	519	1093	1241	1567	1744	1922	2187	2326	2503	5099	5268	5557	5697	6000	6112	6252	
207	520	1094	1242	1568	1745	1924	2188	2329	2504	5100	5269	5559	5698	6011	6123	6253	
208	521	1096	1243	1569	1746	1925	2189	2330	2505	5101	5270	5566	5699	6012	6124	6255	
209	522	1097	1248	1570	1747	1927	2190	2331	2506	5102	5271	5571	5700	6016	6125	6256	
210	523																

On the date fixed for redemption, to-wit, on January 1, 1937, the interest on all of said Bonds will cease and all coupons maturing after said date shall become and be null and void. On January 1, 1937, there will become and be due and payable upon each and every of said Bonds the principal thereof, plus a premium of 4% of such principal, together with the accrued interest on said Bonds to said date, and all of said Bonds are required then to be presented for redemption and payment at the principal office of Bankers Trust Company, Corporate Trust Department, 16 Wall Street, New York, N. Y., with all coupons maturing after January 1, 1937. The coupons maturing January 1, 1937 should be detached and presented for payment in the usual manner.

Dated October 31, 1936.

INDIANAPOLIS WATER COMPANY
By ROBERT D. BURROWES, Treasurer

The PHILADELPHIA ORCHESTRA
LEOPOLD STOKOWSKI and EUGENE ORMANDY, Conductors
TONIGHT at 9 c.s.t. WBBM
"AMERICA TOMORROW"
Walter B. Pitkin
The First National Bank of Chicago
DEARBORN, MONROE AND CLARK STREETS
Member Federal Deposit Insurance Corporation

This advertisement is neither an offer to sell, nor a solicitation of offers to buy, any of these securities. The offering is made only by the prospectus.

New Issue

$6,250,000

Piedmont and Northern Railway Company

First Mortgage Bonds
3¾% Series due 1966

To be dated December 1, 1936 — To be due December 1, 1966

The issuance and sale of these Bonds is subject to authorization by the Interstate Commerce Commission, and is also subject to approval by Counsel.

Price 100%
plus accrued interest from December 1 to date of delivery

Copies of the prospectus may be obtained from such of the several underwriters as are registered dealers legally authorized to distribute the prospectus in the State of Illinois.

Blyth & Co., Inc.
Stone & Webster and Blodget Incorporated — R. S. Dickson & Company Incorporated

November 27, 1936

EUROPE CACHES 2¼ BILLIONS IN U. S. IN 21 MOS.

More Foreign Money in Stock Market.

[Continued from page 25, column 1.]

third, with net purchases of $119,852,000.

The treasury also published data on purchases and sales of foreign exchange by banks and bankers. Spot purchases for the period amounted to $11,365,190,000 and forward purchases $5,208,440,000. During the twenty-one months spot sales of exchange were $10,411,967,000 and forward sales $6,122,819,000.

The greatest inflow of capital occurred during the last three months of 1935, when a net amount of $581,360,000 in foreign funds was poured into the United States. The movement corresponded with the outbreak of the Italo-Ethiopian war, the sanctions voted by the league of nations, steaming of British warships into the Mediterranean, and other gestures that threatened a general European conflict.

The few times that capital fled from the United States it followed the trend of the soldiers' bonus and talk of inflation resulting from drastic New Deal legislation.

Outflow After Bonus.

For example, a big movement outward of $42,349,000 in the week ending May 1, 1935, accompanied passage of a highly inflationary bonus bill by the senate, a drop in the world price of silver which the New Deal had been bolstering up with purchases, and deliberations in congress on the drastic banking bill of 1935 cloaking the New Deal with vastly increased powers.

A net outflow of capital to the extent of $16,954,000 occurred for the week ended July 3, 1935, on the heels of President Roosevelt's demand that congress enact new "share the wealth" taxes.

Passage of a bonus bill by the senate led to an outflow of $13,112,000 during the last week in January of this year and increasing talk of inflation along with a weakening of the dollar was deemed responsible for another outflow of $8,477,000 for the week ending Feb. 12.

Lose 19 Millions in Week.

A combination of paying out the 2 billion dollars bonus to the veterans, the dizzy windup of the 74th congress and the two political conventions brought about a flight of $19,270,000 in capital from this country to foreign shores during the last week of June of this year.

The statistics were collected by the treasury under the President's executive order of Jan. 15, 1934, and the treasury regulation in the following November demanding the data from all persons engaged in international capital transactions who have their principal place of business in the United States. From now on the treasury expects to issue reports quarterly.

INVESTORS' GUIDE

Friday, November 27, 1936.

[Copyright: 1936: By The Chicago Tribune.]

B. F. Goodrich.

Investors' Guide: Please send me a report on Goodrich and its preferred stock.—M. J.

Answer: The B. F. Goodrich company is one of the four leading manufacturers of automobile tires and other rubber goods. Its line of non-tire products numbers more than 30,000 articles and includes various mechanical rubber goods for industry, hose, upholstery material, druggists' sundries, and shoes made by Hood Rubber company, a wholly owned subsidiary.

Development of the nontire business to a point where it accounts for almost half of total volume has been a somewhat encouraging factor in recent years. It has shown relatively satisfactory profits on the whole.

The tire business, on the other hand, has been unsatisfactory. Until the boom in new automobile sales the last two years, tire sales as original equipment were comparatively meager. Replacement tire sales, ordinarily taking more than half of Goodrich tire output and at better profit margins than on sales for new cars, were reduced sharply during depression years.

The general outlook appears to depend much on maintenance of a price structure which will compensate for increased wages, raw material, and other operating costs. The record since the depression low follows:

	Net sales.	Net income.	Inc.per com.shr.
1935.....	$118,669,000	$3,321,000	$1.09
1934.....	103,373,000	2,586,000	.45
1933.....	79,393,000	1,529,000	.46*
1932.....	74,502,000	5,721,000*	6.73*

*Loss.

In the first six months of 1936 sales were $65,995,000 and net income was $2,728,000 or $1.47 per common share, compared with sales of $54,888,000 and net of $1,553,000 or 45 cents a share in the like 1935 period.

On Sept. 9, 1936, stockholders approved a recapitalization plan to eliminate dividend arrears of $35 a share on preferred and open the way to common dividends when justified by earnings.

Giving effect to full exchange of each old 7 per cent $100 par preferred share for 1.4 shares of new $5 dividend preferred and one-half share of no par common stock, there now are outstanding 412,031 preferred and 1,314,296 common shares.

A new issue of ›27,000,000 of 4¼ per cent first mortgage bonds is being marketed, $17,571,000 of proceeds to be used for retirement of 6½ per cent bonds and the balance for working capital and corporate purposes. Other funded debt consists of $19,798,800 debenture 6s of 1945.

An initial quarterly dividend of $1.25 was paid Sept. 30 on the new preferred. It is rated medium grade. The common is a speculation.

WHEAT HIGHER AT WINNIPEG ON FOREIGN BUYING

[Continued from page 25, column 3.]

tina, where wheat is now in the milk stage and susceptible to frost, boosted the price at Buenos Aires by ¾ cent.

Liverpool was strong with higher offers on Argentine and Australian wheats believed to be the source of strength of the English market as other trade news was scarce while United States markets remained closed. Advances at Liverpool amounted to ½ to 1½ cents in a steady market, with December closing at $1.20 and March at $1.14.

Other Grains, Except Rye, Firm.

Prices in the coarse grains were generally firm with the exception of rye, where liquidation caused fractional losses.

The Winnipeg Grain exchange announced today that it will change trading hours, effective tomorrow, to conform with those on the Chicago Board of Trade.

Range of futures in Winnipeg and Liverpool yesterday follows:

	Open.	High.	Low.	Nv.26. 1936.	Nv.25. 1936.	Nv.28. 1935.
WINNIPEG.						
WHEAT.						
Dec.	1.06	1.06½	1.06	1.06⅝	1.05⅝	.86⅛
May	1.07⅝	1.08⅛	1.07⅝	1.08⅛	1.07⅝	.90
July	1.06½	1.06⅝	1.06¼	1.06⅝	1.06¼	.90⅝
OATS.						
Dec.	.44⅝	.45⅛	.44⅝	.45⅝	.44⅝	.29¼
May	.45½	.45½	.45¼	.45⅝	.45⅝	.31⅝
RYE.						
Dec.	.78⅝	.78⅞	.77¾	.78⅝	.79¼	.41⅞
May	.78⅝	.79	.78⅛	.79	.79	.44⅝
BARLEY.						
Dec.	.62¾	.63	.62¼	.62⅞	.62¼	.33½
May	.59⅝	.59⅞	.59⅝	.59⅞	.59½	.36½
FLAXSEED.						
Dec.	1.56⅝	1.57¼	1.56½	1.56⅝	1.56⅝	1.39⅝
May	1.61½	1.62	1.61¼	1.61¼	1.61	1.42⅝
LIVERPOOL.						
*WHEAT.						
Dec.	1.18⅝	1.19⅝	1.18⅝	1.19⅝	1.18½	.89⅞
Mar.	1.13⅝	1.13⅞	1.13⅝	1.13⅞	1.13⅛	.86¼
May	1.12⅝	1.12⅝	1.12⅝	1.12⅝	1.12⅝	.86¼

*Exchange, $4.89.

SANTA FE RAILROAD HAS BEST OCTOBER INCOME SINCE 1933

Net operating income for the Atchison, Topeka and Santa Fe railway in October was the best for that month since 1933, figures released yesterday by the company showed. The net operating income of $2,460,907 represented an increase of $119,638 over the $2,341,269 for October, 1935.

Gross revenues for October at $15,271,319, compared with $13,758,018 a year ago. In the first ten months of this year net operating income amounted to $13,350,565, against $12,393,721 in the corresponding months last year. Gross revenues amounted to $127,513,331, against $111,115,488.

The Chicago and Eastern Illinois railroad also reported improved earnings over last year, with net operating income of $267,547 for October, against $173,324 a year ago, and $1,009,390 in the first ten months, against $351,217 in the 1935 period.

The Minneapolis & St. Louis railroad yesterday reported net operation income of $629,253 for the first ten months of this year, compared with a net operating deficit of $34,336 in the like months of 1935. For October net operating income of $103,488, compared with $129,042 a year ago.

Homestake Mining to Pay Bonus to All Employes

A Christmas bonus of $100 for all employés of Homestake Mining company was announced yesterday by Guy Bjorge, general manager. The total will amount to $310,000 and will be paid on Dec. 18. This will be the second bonus paid by the company this year, the first amounting to $50 per employé.

SILVER FUTURES.

MONTREAL, Nov. 26.—(AP)—Silver futures closed steady today, unchanged to 10 points lower. There were no sales. Closing prices were: December, 45.80c per oz. bid; March, 46.00c bid; May, 46.10c bid.

WANT AD • INDEX •

	Page.	Col.
Apartments—See To Rent.		
Automobiles—		
Used Automobiles—For Sale	29	1
Trucks	29	7
Repairing and Accessories	29	8
Loans	29	8
Tires	29	7
Auto House Trailers	29	8
Barter and Exchange	27	8
Bar and Store Fixtures	28	2
Board and Lodging	27	5
Building Material [Paints, Etc.]	27	8
Business Opportunities	28	7
Business Personals	27	4
Business Directory	28	6
Clothing, Furs, Etc.	28	2
Coal and Wood	27	8
Collections	28	7
Dancing Schools	27	8
Death Notices	14	7
Dogs, Cats, Birds, Poultry, Etc.	27	8
Dressmaking and Millinery Schools	27	4
Employment Agencies—Men	26	8
Employment Agencies—Women	27	2
Help Wanted—Men	26	1
Help Wanted—Women	27	3
Horses, Harness, and Wagons	27	5
Hotels and Apartment Hotels	28	5
Home Furnishings	28	6
Home Furnishings Wanted	28	6
Household Appliances	28	5
House—See Real Estate and To Rent.		
Investment Houses	26	5
Jewelry, Old Gold, Etc.	28	6
Legal Notices	28	7
Light & Heavy Manufacturing	27	8
Loans—Personal and Business	28	3
Lost and Found	27	4
Machinery and Equipment	27	8
Moving, Storage [See Bus. Direc.]	28	8
Motorcycles and Bicycles	29	8
Musical Instruments	27	8
Office Furniture and Devices	27	8
Painting & Decorating [See B. Dir.]	28	6
Personal	27	4
Piano Tuning [See Bus. Dir.]	28	6
Printing Mach'y & Supplies	28	3
Radios, Supplies and Service	29	8
Real Estate—		
General	28	1
Apartment Buildings	28	1
Business property	28	1
Houses	28	1
Vacant	28	1
Oak Park, Austin	28	1
Suburban	28	1
Estates Property	28	2
Acre Property	28	2
Other Cities	28	2
Resorts	28	2
Farm Lands	11	1
Industrial Property	28	2
Miscellaneous	28	2
Wanted	28	2
For Exchange	28	2
Loans, Mortages	28	2
Sewing Machines	28	6
Situations Wanted	26	6
Sporting Goods	28	8
Stocks and Bonds	28	2
Store and Bar Fixtures	28	2
To Rent—		
Rooms	27	5
Houses [City and Suburban]	27	6
Apartments	27	6
Apartments and Rooms to Share	27	6
Stores	27	7
Offices and Shops	27	7
Travel	27	4
Trade Schools—Men	27	1
Trade Schools—Women	27	3
Vacuum Cleaners [See Hsld. Appl.]	28	6
Wanted—To Rent—		
Apartments	27	7

Box Number Ads

Reply by phone as well as by letter may be made to any Tribune Want Ad with a box number as an address except Help Wanted advertisements. Call SUPerior 0100—Local 257. Your name, address and phone number will be placed at once in the box of the advertiser.

$100.00 Reward

will be paid by the Tribune for information leading to the arrest and conviction of any one obtaining money fraudulently through Want Ads published in its columns.

Ad Writing Assistance

The Tribune maintains an expert ad writing department to help you word your Want Ad to secure the best results. There is no charge for this service.

Convenience

A Want Ad-Viser is as near to you as your telephone. If you have a telephone, your ad will be charged to you. If not, or if you prefer, a Tribune man will call at your home or office.

24-Hour Service

Tribune Want Ad-Visers are on duty 24 hours a day, every day of the year, to receive Want ads by telephone or at the Want Ad Store, 1 South Dearborn. The Want Ad Store in Tribune Tower is open daily until 10 p. m. Sunday until 5 p. m.

Call SUPerior 0100 Want Ad-Viser or Want Ad Offices

Tribune Tower *1 South Dearborn*

INVESTMENT HOUSES.

A Sensible Xmas Gift.

One that brings holiday cheer throughout the year with 7% quarterly dividend.
HEARST CONSOLIDATED PUB., INC.
J. H. BEALL & CO.
Randolph 5747—5748.
120 South La Salle-street, Chicago.

This advertisement appears as a matter of record only and is not to be construed as an offer to sell or a solicitation of an offer to buy the securities herein mentioned. The offering is made only by the Prospectus.

REFUNDING ISSUE

Exempt from Federal, State, Municipal and Local Taxation

$7,500,000

THE DALLAS JOINT STOCK LAND BANK
of Dallas, Texas

3% Farm Loan Bonds

Dated January 1, 1937 Due January 1, 1942

Not redeemable before January 1, 1940

These Bonds are being offered when, as and if issued and approved by the Farm Credit Administration.

PRICE 101½ AND ACCRUED INTEREST TO YIELD OVER 2.47% TO THE OPTIONAL DATE AND 3% THEREAFTER

Copies of the Prospectus describing these Bonds may be obtained only from such of the undersigned as are registered dealers in this State.

Lee Higginson Corporation — Halsey, Stuart & Co. Inc.
G. M.-P. Murphy & Co. — A. C. Allyn and Company Incorporated — W. E. Hutton & Co.
Kidder, Peabody & Co. — Priester, Quail & Co. — The Illinois Company of Chicago
Walker, Austin & Waggener DALLAS

November 27, 1936

Important Notice to Shareholders

GOODYEAR

The Plan for the Rearrangement of Capitalization, dated September 26, 1936, has been declared operative.

A dividend of Four Dollars and Twenty-five Cents ($4.25) per share on the new senior $5 convertible preferred stock issued under the terms of the Plan has been declared and is payable on December 26, 1936, to holders of record on December 18, 1936.

All preferred shareholders who assented to the Plan are hereby notified that they must present their stock certificates promptly for exchange into the new $5 convertible preferred stock and common stock (or scrip for fractions of common shares), in order to receive this dividend. Such certificates should be accompanied by the letter of transmittal which has been mailed to all shareholders.

The privilege of exchange is available to other preferred shareholders who wish to enjoy the benefits of the Plan, even though they did not send in a proxy and assent, or have acquired stock since September 26, 1936.

Exchanges will be received only up to and including December 18, 1936, unless the exchange period is later extended by the Board of Directors.

The Goodyear Tire & Rubber Company
By P. W. LITCHFIELD, *President*
Akron, Ohio
November 27, 1936

Send stock certificates to:
Guaranty Trust Company of New York; Corporate Trust Department, 140 Broadway, New York, N. Y. — or — The National City Bank of Cleveland; Corporate Trust Department, Cleveland, Ohio

Dividend Notice

The Board of Directors today declared a dividend of $26.12½ per share, being the payment of arrears of dividends on the 5½% Cumulative Convertible Preferred Stock of this Corporation, payable December 15, 1936, to stockholders of record December 4, 1936. Checks will be mailed.

S. W. DUHIG, *Treasurer*
November 24, 1936

SHELL UNION OIL CORPORATION

Dividend Notice

The Board of Directors today declared a dividend of 25c per share on the Common Stock of this Corporation, payable December 15, 1936 to stockholders of record December 4, 1936. Checks will be mailed.

S. W. DUHIG, *Treasurer*
November 24, 1936

SHELL UNION OIL CORPORATION

PACIFIC MILLS

A dividend of One Dollar ($1.00) per share has been declared payable December 10, 1936 to stockholders of record at the close of business November 27, 1936.

Boston, Mass., November 17, 1936.
ALFRED E. COLBY, Treasurer.

Proposal for boring and drilling.—U. S. Engineer Office, Vicksburg, Miss.—Sealed proposals will be received here until 11 a. m., Dec. 3, 1936, and then opened, for furnishing all labor, materials, machinery, tools, fittings and appliances and performing all work for the purpose of underground exploration of the proposed sites of the Denison Dam and appurtenant structures on the Red River. Further information on application.

SITUATIONS WANTED—MEN.

Bookkeepers and Clerks.

SEFR.-STENO.—FULLY EXPR., TAKE ENtire charge small office. Briar. 9754.

LAWYER—27, JEWISH, SEEKS OFFICE pos. in lge. org. Address D C 566, Tribune

SHIPPING-REC. CLERK — EXPERIENCED. Reliable worker. Address D C 565, Tribune.

Accountants and Auditors.

ACCT.-BKKPR. — EXP. EXEC.; COLLEGE edu.; broad exp.; gen. acct., cost, credits, tax; full or pt. time. Address D C 567, Tribune

ACCTG. SERV., STATEMENTS, REPORTS. Part time. Reas. 15 years' exp. Des. 3560.

BOOKS OPENED, CLOSED, AUDITED BY C. P. A. part time. Exp. income tax, social sec. Reas. Con. 1331 or address D C 482, Tribune.

C. P. A. WILL EXCHANGE SERVICES FOR apt. rent. Address D C 107, Tribune.

SMALL ACCOUNTING JOBS? MY 22 YEARS in exactly this type of work will easily handle your problem. Wentworth 4734.

Executives and Managers.

ACCOUNTANT, COMPTROLLER, EXECUtive—9½ yrs. asst. comptroller organizing retail accig. dept. large chain store co.; 2½ years, comptroller single and group retail units. Address D C 271, Tribune.

COLLEGE AND BUS. SCHOOL GRAD.—AGE 34. Exp selling, factory mgmt. and cost acct'g. Future prospects my first consideration. ADDRESS D B 77, TRIBUNE.

YNG. MAN, 35, COLL. GRAD., A1 REF., des. perm. pos. with future; sales ofc. mgmt. & cred. exp. Address D. C. 350, Tribune.

SUPERINTENDENT — REINFORCED CONcrete construction; railroad; city and state works. Address D C 281, Tribune.

DETAIL ENFORCEMENT, CONST. ASSEMbly. Exc. record. Whol. exp. 28. Take charge or assist. Address D C 463, Tribune.

CREDIT OR OFC. MGR.—A-1 ACCT., WIDE exp.; mid. age. Address D C 132, Tribune.

AGE 47—SPEAK 7 LANGUAGES, 1ST CL. salesman. A-1 mgr. Box 36, Techny, Ill.

Professions and Trades.

ARTIST—7 YEARS' EXPERIENCE; LETtering, direct mail, newspaper; salary or piece work. Humboldt 8731.

MACHINIST—10 YRS.' EXPERIENCE, DEsires work in tool room. Palisade 5068.

MAN—EXP. IN SPOT WELD, DRILL PRESS sheet metal; wts. steady pos. Grace. 0741.

MECH. ENG.—DESIGN, DETAIL, AIR CON., heat., ventilating apparatus, blowers, pumps, burners, autom. vending mach. Mech. struc. plant layout piping. Address D C 190, Tribune

PLASTER REPAIRS, TILE PARTS. GUAR. wk. Prices reas. Sunnyside 8605.

PUNCH PRESS FOREMAN—38 YRS. OF age, 20 yrs.' exp. handling male-female help. Can set own dies. Address M J 140, Tribune.

YNG. MAN — 26; MAINT. WK., PLUMB., elec., erect. conduit, drive truck. Edg. 1820.

Clubs, Hotels, and Restaurants.

CREF-STEWARD WANTS EMPLOYMENT in hotel of 300 rooms or more. Good per cent man. A-1 reference. European trained German. Address H M 23, Tribune.

COOK—PRESENT PLACE FIVE YRS. DES. chge., thoro. exp. Address D C 285, Tribune

CHINESE-AMERICAN COOK FOR HOTEL, club, cafe or tavern. Lonr exp. Call Vic. 7927 or write Wong, 2255 Wentworth-av.

House Servants.

FILIP.—A-1 COOK, ESP. PASTRIES; 14 yrs. in family; high rec.; refs. Bit. 0435.

JAPANESE, A1 COOK, GEN. HSWK., EXCL. housekeeper; best ref. Albany 5880.

Chauffeurs.

CHAUFFEUR — COLORED, 15 YRS.' CITY exp., marr., resr. Mathis. Hay. 2686.

CHAUF. HSMN., VALET—CAN COOK; AM.; white; age 34. Address D C 131, Tribune.

CHAUFFEUR—10 YEARS' EXPER.; ALL around man; sgle., 36, Norw. Alb. 4195.

JAPANESE CHAUF. OR COOK. LG. EXP. Best ref. 20 W. Superior. Nambs.

Miscellaneous.

MARRIED MAN, 34 YRS. OLD, DESIRES to connect himself with reliable concern. Willing to do anything, hard worker with collection and investigating ability, also knows all about shipping depts. and can handle men. Will consider any job. E. Delaney, 611 N. Lawndale-avenue.

MAN—30, WITH CAR, WILL DO ANY THING, go anywhere. Address D C 347, Tribune

COLLEGE GRAD. OF '34 WANTS OFFICE work; no exp. G. Ball, 5479 Ellis.

YG. MAN—WORK EVES.; KNOWL. ACCT., steno. Address D C 455, Tribune.

6 FOOTER, 27 YRS. OLD, AMBITIOUS STEADY POSITION. HUMBOLDT 7538.

SITUATIONS WANTED—WOMEN.

Bookkeepers and Clerks.

BOOKKEEPER—FULL CHARGE; CASHIER, pay roll, and gen'l off.; expd. Key. 8333.

BOOKKEEPER, STENO.—MIDDLE AGE. Exp.; full charge. Columbus 6449.

BKKPR.—GEN. OFC., SWBD., TYPIST; LAST position 3 yrs. Best refs. Rock. 5550.

MOON-HOPKINS BILLER—TYP., BKKPG.; wide exp. incl. liquor ind. South Sh. 3725.

Domestics and Cooks.

GEN. HSWK.—COMPETENT, EX. COOK, serv.; A1 ref. Mrs. Anderson, Capitol 0693.

NURSEMAID—H. S. GRAD.; EXC. REFS.; des. fmly. going to Fla. for winter. Bitt.4043.

Housekeepers and Caretakers.

INTELL. ACTIVE, AM., 45, MOTHERLESS hm. Wd. lv. city. Address D C 406, Tribune.

HSEKPR.—GERMAN; WANTS POS. IN Jewish home. S. S. Vinc. 1347, 2-5 p. m.

HSKPR. WITH GIRL 7—FOR MOTHERLESS home; gd. mgr. STONER. Lon. 8155.

Clubs, Hotels, and Restaurants.

CHECK ROOM—SAT NITES OR CONCESsion; 8 yrs.' exp. Miss Lozier. Del. 8086.

WAITRESS—YOUNG; EXP. IN RESTAURant or tavern. Address D C 404, Tribune.

Laundresses and Day Work.

WASHING, IRONING, AND CLEANING; woodwk. and window specialty. Eng. 7844.

Nurses and Governesses.

NURSE—GRAD., CARE OF CHILD ANY age; stay. Linc. 5714, aft. 6:30 p. m.

NURSE—PRA. ANY CASE. ADLT. 2 YR. HOS. c. off. bakor. sd. ck.; ref.: $10. Col. 5508.

NURSE, IN HER PRIV. HOME, WILL CARE for mental or nerv. woman. Lon. 4889.

Stenographers, Typists, Etc.

A BETTER STENO.-BKPR.-SWBD. — ALL off. det.; 8 yrs.' var. exp.; vc. Kedzie 0408.

BEGINNER — CAPA.; NEAT APPEARING steno.; start at small salary. Bou. 0967.

EXCEPTIONAL SECY. FOR RESPON. EXEC. pos.; attrac. young bus. woman, 40, well educ., intelligent. Address D C 407, Tribune.

STENO.—[STENOTYPE NOTES], FILING, bkpg., age 20. Refs. Reas. sal. Tri. 7151.

A-1 STENO.—AGE 22; SWITCHBRD., BKkpg.; 2 yrs.' exper. Coll. educ. Dear. 0161.

STENO.—ACCURATE, RAPID, TECHNICAL; genl. Perm.-temp. No bkpg. Lon. 8343.

TYPIST STAT.—AGE 26; 11 YRS.' EXP. hotel; exp. Comptometer, front off., aud. guest his.; keybd., swbd. Long B. 8170, 213.

Miscellaneous.

YOUNG WOMAN NEEDS WORK AT HOME. Address, stamping envelopes, etc.; intelligent, educated. Address C J 532, Tribune.

WHOLESALE SALESWOMAN, RECEPTION. know steno., bkpg., chge. showrm. Alb. 2622

DENTAL ASST.—EXPD.; KNOWL. TYPING; in or out of city. Address D C 580, Tribune.

Employment Agencies.

— — RELIABLE COLORED HELP — — Turner's Employment Agcy., Kenwd. 7673.

HELP WANTED—MEN.

The Tribune does not knowingly accept Help Wanted advertisments which misrepresent the nature or terms of employment, or advertisments for Sales Help which do not indicate the type of product or service to be sold and the form of compensation. Report any misrepresentations or requests for a cash bond, deposit, or investment for samples not stated in the advertisment to the Tribune, Superior 0100, Local 328 (for complaints only).

Stores and Offices.

COL. PH. MAN—DYNAMIC; THORO. EXP. Full details. Address D C 452, Tribune.

GENTS' FURNISHING AND HAT SALESman, must be exper. 1226 S. Halsted.

LUMBER CLERK—RETAIL LUMBER YARD experience. Complete knowledge lumber, hardware, paint, millwork required. State age, nationality and salary. Address M J 560, Tribune.

SALESMEN - MEN'S FURNISHINGS; EXP. necessary. Address M J 188, Tribune.

SENIOR AND SEMI-SENIOR ACCTS.—GIVE age, salary, refer., full detail of experience. ADDRESS D A 91, TRIBUNE.

SHOE SALESMEN—EXPD., FOR EXTRA only. Excellent salary. Reed's, 104 N. State.

SKIP TRACER — RESULTS DEMANDED. Full details. Address D C 139, Tribune.

STOCKROOM BOY—EXPD., FOR AIR CONditioned company, with high school education, under 25 years of age and single. ADDRESS L D 196, TRIBUNE.

HARDWARE MAN—EXPD. ONLY; GOOD clerk; intell.; steady; refs. Dorch. 1717.

YNG. MAN—S. S. R. E. OFC.; SAL.-COMM. Good future. Address M J 352, Tribune.

Professions and Trades.

AUTO WRECKER AND USED PARTS man. Must be exp. 4744 W. Chicago-av.

BARBER—FINGER WAVER; MUST BE EXpert. Apply 38 W. Randolph.

HELP WANTED—MEN.

Professions and Trades.

BODY AND FENDER MAN—FIRST CLASS; Acorn Auto Service, 3604 W. Chicago-av., phone Spaulding 8961.

BODY AND FENDER MAN—A-1; MUST BE good. 5637 West Madison-street.

COOPERS—1ST CLASS; TIGHT, BENDER Bros. Cooperage Co., 4545. Homer-street.

CUTTERS ON SLIP COVERS, $1.50 A SOFA; $1.25 a chair; experienced on fine work. Apply 338 West 63d-street.

DETAIL DRAFTSMAN—FAMILIAR WITH Automatic Machinery and Tools. Address S N 219, Tribune.

EXPERIENCED CUTTER WANTED FOR men's cut trim and make house. Good steady job and wages. Houston Custom Garment Co., 2085½ Preston-av. Houston, Tex.

HAIR STYLIST-FINGER WAVER—MUST BE expert; salary and comm. 2239 E. 71st.

LADIES COAT AND SUIT DESIGNER—Experienced in Middle West trade. Established business. Address H M 8, Tribune.

— LAYOUT MAN—PLANOGRAPH WORK — Thoroughly expd. on film and paper negative layouts; also wet plate stripping. Give complete details, exp., age, salary, etc. ADDRESS M K 562, TRIBUNE.

Locomotive Crane Operator.

Expd., Bay City and Brown hoist. Must have Chicago license. State age, experience, etc. Address M J 108, Tribune.

MACHINERY MANUFACTURER NEAR Chicago wants young man with both mechanical engineering and advertising training, qualified for general advertising department work on catalogue, ads, free publicity, including some technical writing. ADDRESS M N 561, TRIBUNE.

MACHINIST—EXPERIENCED ON SMALL tools, dies, and coil winding equipment; give age, address, phone number, and details of previous experience. ADDRESS M P 515, TRIBUNE.

MECHANICAL ENGINEER.

Splendid opportunity for young man with sufficient versatility and ability to apply himself intelligently to drafting general office work and shop work; in well established growing business. Give full details concerning yourself including age, experience, and salary expected. P. O. BOX 12, MAYWOOD, ILLINOIS.

METAL SPINNERS—STATE QUALIFICAtions and refs. Address M J 562, Tribune.

MILL AND FACTORY

Supply men with jobbing exp. Both inside and outside men. Address M P 379, Tribune.

PANTS PRESSERS—EXPER.; FOR OUT OF town factory. Phone Midway 4273.

SILK SCREEN STENCIL CUTTER — EXperienced, A-1; also high grade poster artist, capable doing pen and ink drawings. Address M J 140, Tribune.

OPERATORS—EXPERIENCED, FOR WARner Swasey No. 3A turret lathes. Foote Gears Works, 1301 S. Cicero-avenue.

SASH AND DOOR LAYOUT MAN—WOODworkers, sanders and sticker men. Experienced. Open shop. Address M P 380, Tribune.

SEAMEN.

Must have A. B. and life boat papers; also marine firemen and oilers. Great Northern Hotel. Frank Johnson.

TAILOR—1ST CLASS FINISHER ON FUR coats. Steady job. 1713 Sherman, Evanston.

UPHOLSTERER—EXPERIENCED, 1ST class, best wages to right man. None other need apply. 4346 North-avenue.

WANTED—BY A MANUFACTURER OF LIVlinx room furniture; a capable foreman; one who can get quality as well as production; also of creative mind; salary no objection. Write fully as to age, exp., and qualifications. Address H N 13, Tribune.

WATCH MAKER—EXPERIENCED AS HELP in jewelry store. Steady position. 2818 MILWAUKEE-AVENUE.

SMALL DAILY IN MIDWEST HAS OPENing for Linotype operator, also compositor. ADDRESS L A 586, TRIBUNE.

THE TRIBUNE OFFERS SPECIAL LOW rates to persons who advertise for positions. For further information and assistance in writing an advertisment stop at the Want Ad Office, Madison and Dearborn-streets or in the lobby of Tribune Tower.

Clubs, Hotels, and Restaurants.

COUPLE—HSEMAN AND MAID; RMG. HSE. Fire furnace; genl. repairs; decorating; also maid. Address Y T 188, Tribune.

MAN—YG., MARR., EXP. COOK, ABLE TO asst. owner in restaurant. Future success assured. Address M K 487, Tribune.

Salesmen.

APPLIANCE SALESMEN

New dealer. Major appliances, radios, etc. Located Southwest Side. Attractive proposition for outside men. Comm. and draw. acct. State experience, phone number. Motor Super Service, 6439 S. Kedzie-avenue.

ARC WELDER SALESMEN—BRAND NEW type, $200; 15-600 ampra. Drawing acct. against high comm. Protected territory; should avge. $200 mo. at start. Ken. 7318.

AUTO SALESMEN—OPENING FOR 2 ENergetic men to sell Oldsmobiles and used cars. Exc. surroundings, oppty. and comm. See Mr. Mayes, 5239-43 Cermak-road.

BEER SALESMAN—POLISH, FOR LARGE Chicago brewery to call on tavern trade. Previous experience selling liquor or beer necessary. Salary and expense acct. ADDRESS M K 563, TRIBUNE.

CHRISTMAS NOVELTY SALESMEN AND Saleswomen — Entirely new personal use and business house items; 90% profit on all stock sales; commission on custom orders. Apply after 10 a. m. Friday. Mr. Cashin, Flex-O-Lite Corp., 3040 Broadway.

CHRISTMAS CARDS—BIG PERSONAL LINE. Commission; samples free. 7 sensational assortments. WALLACE BROWN, INC., 36 South State-street, Dept. CT.

INSULATION SALESMEN.

Qualified, exper. men wanted by Rock Wool distributors who will offer crack men an oppor. to make real money in future expansion on liberal comm. basis. Call at Warehouse, 9401 Stony Island.

LAUNDRY DRIVERS—FOR N. W. TERR.; sal., comm. Austin Lndry., 830 N. Crawford.

LIFE INSURANCE SALESMAN—RESIDING in or vicinity of Champaign, Ill. To represent old line company. Salary, draw. Exc. opp. for man with exp. State qualifications, previous exp. Address M N 117, Tribune.

LIQUOR SALESMEN—EXP.; SELL TO TAVerns; leads furnished; salary if employed. 444 W. Grand-avenue, Rm. 422, 10-1.

PRINTING SALESMEN — VERY UNUSUAL prop., printing and die cutting; investigate. Comm. or draw. 214 W. Kinzie, 4th.

TIRE SALESMEN

or salesmen with other good exp. to travel; qual.: hard worker, car; good draw. acct. against comm. for those employed. Spur Rubber Co., 1550 S. Indiana-avenue.

WE NEED

Two young men for our Englewood District Store to demonstrate and sell electric appliances. Sales training given to men selected. Excellent opportunity for advancement and increased income. Desirable commission and bonus plan. For complete details apply in person 10 a. m. to 12 noon. See Mr. Shanahan.

COMMONWEALTH EDISON COMPANY,
915 West 63d-street.

AT ONCE.
MEN, 25 TO 45.

We will employ several neat appearing men of average ability who desire a permanent connection with a national organization manufacturing elec. unit. Must be willing to work 8 hours a day and start at our terms. This means about $40 per week on percentage at start. Apply employment mgr., Room 618, 203 N. Wabash.

$60 TO $165 COMMISSION PAID ON EACH radio knife; $3 to $159.60 commission paid on each diagnostic outfit. Exclusive territory on straight comm., selling physicians, hospitals, etc. Must own car. Intensive two weeks' training course given. We want high grade salesmen who want to make real money rather than small salary. SEE GENERAL MANAGER, 666 W. DIVISION ST.

SPECIALTY SALESMAN.

Opportunity to connect with one of the best selling lines on the market. Sells to Hardware, Paint and Wall Paper dealers. Big money maker. Good commissions. Give selling experience and full information in first letter. Write E. A. Benedict, MORRISON HOTEL, CHICAGO.

WANTED.

3 men, salary to start and comm. for special sales service work to home furn. customers on north side. Also a man with managerial ability to supervise. Permanent. Apply 10 a. m. to 3 p. m. Friday, 3036 Lincoln-av.

SALESMEN WANTED—EXPER., TO SELL estab. business of complete line of stationery, ledger, and bookkeeping forms, salesbooks, manifolds tags, book matches and other items. Excl. terr. arranged. Comm. Merchants Industries, Inc., Box 1028, Dayton, O.

A1 CLOSERS.

Three men with cars to supervise crews on major household appliances. Attractive drawing acct. setup. 9-12, 4147 W. Madison.

3 MEN WANTED.

Elec. appliance experience preferred. Most unusual advance com. and draw. acct. setup. See O. C. Briese, 407 S. Dearborn, R. 785.

LARGE CORP. HAS PERMANENT POSItion, assured income; $50 weekly, percentage and bonus for 3 experienced specialty men; city or road wk.; opport. for asst. sales mgr. Nation's Credit, 105 W. Adams, R.1311.

A GO GETTER TO HANDLE THEATER mdse. night. Lib. draw. Unlimited earnings. New and novel. $100 dep. returnable. Secured by mdse. Address D C 456, Tribune.

SALESMAN—FAMILIAR WITH BOILER RM trade to sell feed water treatment and other boiler room items. Drawing account. Lafayette 4300.

SALESMEN—WITH OR WITHOUT EXPERIence, can average $50.00 and more weekly on our newest magazine subscription offer. Mr. Stein, Rm. 715, 188 W. Randolph-street.

1C—COMIC HOT XM

HELP WANTED—MEN.

Employment Agencies.

SLIDE RULE OPERATORS.

[12] A1—Must be fast and accurate on chart and statistical reports—financial institution—permanent ....$120-$150
VAULT MAN—Expd.; Polish $125
COLLECTION CORRES.—Expd. $115
2 STENOGRAPHERS—LOOP $100

MACHINE DESIGNER.$3,000

SALES ENGINEER $2,750
STRUCT. MECH.-DRAFTSMAN $2,400

SALES DEPARTMENT.
CHEMICAL SALES—Indust. ...Exp. & $250
[2] JR. SALES.—With car: South......$140

A1 MULTICOLOR OPRS.Top

KLUGE MILLER PRESSMAN—Steady...$25
BUTCHER—Middle aged $30
BOY—LEARN GROC. BUSINESS..........$10
Groc. Clk.; S.W...$20 Swed. Boy; No. ex. $10

Boys with Motorcycles, $21.

YNG. MAN—With '35-36 coach.....$45 wk.
HAMBURGER MEN—48 hrs.; gd. fut. Open
COUPLE—Chauffer-Cook ....$75 R. B.
Htl. Clk.; age 50.$60 Couple; Hotel..Open
Liquor Clk. ......$18 | 5 Waiters ......Open
Counter Man .....$16 | Cooks $25
Soda-Sand. ...$20-$12 | Laundry Washer..$18
Laundry Puller ..$15 | Kitchen Man $12
Bus Boys ....$12 | Dishwashers $12

Indust.-Elect. Wiremen, 80c

[20] PARKING ATTENDANTS—18 yrs. up, 5' 10": Day or nite or part time......$15
[10] SERVICE STATION MEN.....$15-$30
MACHINE INSPECTORS—Facty.; stdy...65c
Dodge Mechanic..$25 | Ford Mechanic ..Top
Tool and Die .....95c | Auto Painter $25
Radio Service ....$25 | Floorman $22
Wood Carver ...Top | Sheet Metal 65c
Body-Fender .....75c | Mech. Helper $15
Car Washer ......$15 | Boy—Motorcycle..$10
Stock Sawyer ....50c | Gas Sta. Boys...$10

A NATIONAL INSTITUTION
O'SHEA, 64 E. Jackson

(10) Packers, Order Pickers AND CHECKERS, $17.

8 RETAIL counter store clerks..........$23
JR. ACCOUNTANT, beginner..........$90

Pub. Accountants, $250.

TIME KEEPER, pay roll, under 30....$90
STENOGRAPHER, bright beginner $65
COMPTOMETER OPER., typist, young..$65
SALES, sheet metal exper. $200
SUPERINTENDENT, woodwork $250
CHEMICAL ENGINEER, graduate $100
SALESMEN, many excellent openings for Senior and Jun., city and rd. exp.$100-$250
FOREMAN, sausage casings exp.........$150

Printers, See Fred Wilson.

COMPOSITOR, young, out of town......$25
GORDON FEEDER, 1 yr. exp., future....$12
Kelly Helper ....$16 | 2-3 Compositor ..$18

Xmas Box Packers, $15.

SHEET METAL, layout experiment....75c
10 Tool & Die ....$1 | Boys, stock rm. ..$10
Hand Screw ......55c | Lathe Hands 80c
Cabinet Makers ..65c | Tool Grinder 70c
Furn. Patcher ....50c | Machinists 80c

10 Auto Hikers, Loop, $15.

Orderly ...$40, r..b..l. | Bus Boys $50
Soda Fountain ....$15 | Countermen $18
Dishwashers ......$12 | Window W.$40, r..b..l.
2d Cook, Cafet. ..$25 | S. O. Cook $18
NITE FOREMAN, pie factory, exp......$110

TRIANGLE AGENCY,
25 EAST JACKSON. KIMBALL HALL.

GARAGE JOBS.

Shop Foreman, Ford agency..........$30
5 garage hikers, parking station....$15-$18
Gas station-car washer-greaser..........$25
Auto greasers.....$20 Gas station..........$15
Auto mechanics. Mech. helpers.$15-$18
Col. car washers..$15 | Body, fender, painters.
Comb. firmen.$15-$20 | Chev. Buick, Ford prt.

GORDON FEEDERS.

Temporary work, 72 hrs. week, day or nite.
2-3 compositor, 72 hours week..........50c
Linotype operator, newspaper, nites......$36
Diecutting cylinder pressman, steady.
Boy, errands, shop, good future..........$8
Salesman, 25-35, learn business..........$125
Univ. men, 25-30 yrs., acct. or bus.$100-$150
Steno.-bkpr. ....$80 | Factory boys.$10-$14

Hospital Orderly, $45 r. b.

Hospital window washer, steady....$40 R. B.
Layout, special metal signs..........$60
Wd. frm. maker..65c | Wood shaper.......60c
14 machinists.....80c | Glass sandblaster.$20
Metal layout......75c | Assemb. tubes.....$20
Bread baker.......$25 | Kaiser roll baker..$30
3d baker..........$22 | Appr. bakers.$12-$16
Counter ....$15 | Dishwashers $12

Chicago Garage Owners, All Trades Agency, 16 West Jackson. 2nd Floor.

ROOFING CHEMIST $200
INDUSTRIAL SALES, YOUNG..........$150
Tool-Die Maker..$1.25 | Lathe Hand 80c
Sht. Met. Layout. 80c | Glass Driller $18
6 DELIVERY BOYS..........$12
6 MACH. SHOP AND FACT. BOYS......$12

15 yg. men, drive auto, $15.

Polisher & Buffer.80c | Trim Sawer [furn.]85c
Gear Cutter ....80c | Boring Mill..........70c
Wood Carver ....90c | Upholsterer 90c
Clerk, Sport Gds..$25 | Order Pickers $20
Packers ....$18 | Cabinet Maker 65c
Sprayer ....55c | Finisher 65c
Machinist ....85c | Shipping Clerk $15
— HOSPITAL ORDERLY, $45 meals.
Hotel Clerk .....$65R. | Cook $20
Hotel Hsman....$65R. | Soda Sand. $20
Pantryman .....$60RB. | Fry Cook $15
Counterman ....$16 | Hamburger Man......$18
Porter, Rest. $12, mls. | Baker Helper $18
Dishwasher ....$12 | Bus Boy $12

Wabash, 14 Fl., 20 E. Jackson

Employment Service.

SALARIED POSITIONS — SEE OUR AD this column Sun. Wed. B W BIXBY Inc

TRADE SCHOOLS—MEN.

AIR CONDITIONING

should excite the live wire who really wants an opportunity for steady employment and good pay. Interesting and easy to learn under R-A-C-I. Industry supervised method. Come and inspect our laboratory and shops—finest in America. Write or phone for admittance pass and "Vital Facts." Refrigeration and Air Conditioning Institute, 2152 Lawrence-avenue. Phone Longbeach 6100.

—— LEARN ——
TOOL & DIE MAKING
AUTOMATIC SCREW MACHINES. MACHINIST TRADE

Get experience on actual machine work; jobs open at good pay; employment help; start now; day, evening; low fee. Visit our shops or write for FREE illustrated book.
ALLIED SCREW MACHINE CO., INC., 609 W. Lake-st., Dept. T. Haymarket 1136.

PREPARE FOR EXAMS. WITH FORMER
U. S. EXAMINER

For Social Security and other U. S. Govt. jobs. Men-women, age, 18-60. Custodial Officer exam announced. $1,860 per year. No exp. required. No cost if unsuccessful. THE ONLY HELP SPONSORED BY FORMER EXAMINER Write or call A. R. Patterson, 77 W. Washington, R. 715. Fra. 9784.

Be Our Guests for a Day.

AIR-CONDITIONING. REFRIGERATION.
Automatic Mechanics.
Body and Fender.
Radio—Television—Auto Radio.
Tool and Die—Automatic Screw Machine
Machinist—Diesel Engineering—Aviation
Electric—WELDING—Acetylene.
GREER SHOP TRAINING, 2027 S. WABASH.

Be a Traffic Manager

U. S. govt. industries, railroads, motor truck companies need men who know freight rates and interstate commerce laws. Practical class work. Free empl. help. New eve. class begins Nov. 30. Visit 10 a. m. to 8 p.m. COLLEGE OF ADVANCED TRAFFIC. 330 S. Wells-street. Dept. C-16. Har. 8649.

WORK FOR "UNCLE SAM." $105-$175 month. Men-women. Many 1937 appointments. Try next Chicago examinations Common education usually sufficient. Qualify now. Influence unnecessary. Full particulars, list jobs and sample tests—FREE Write today sure. Franklin Institute Dept 119B. Rochester, New York.

Good Pay in Barbering.

Fine Professional indoor work. Enroll now. THIS MONTH—before we return to our former higher tuition. on Dec. 1. 1936. MOLER SYSTEM. 177 N. State-street. CEN. 6393.

FACTS ABOUT DIESEL.

Write for free 32 page illustrated booklet, authentically written. "The March of Diesel." Hemphill Diesel Schools, 2022 N. LARRABEE-STREET. LIN. 3630.

U. S. GOVT.-STATE JOBS.

Only school, Eve. classes. Assures success. Exp. teachers, formerly with govt. 12 years. Many security jobs expected. Refund. plan. Western Bureau. 37 W. Van Buren. Wab.6522

NEW JOBS IN DRAFTING.

Get information NOW. 80 p. book free. CHICAGO TECH. COLLEGE 19 D Tech. Bldg., 118 E. 26th-st. Vic. 8376.

WILL TRAIN RELIABLE MEN SERVICING elec. refrigerators. air conditioning: spare time. Write Utilities Eng. Inst., 404 N. Wells.

WINDOW DISPLAY, SHOWCARD WRITING Ray Schools. 116 S. Michigan-av., Chicago

HELP WANTED—WOMEN.

Stores and Offices.

BOOKKEEPER — EXPERIENCE RECEIVable and payable P. L. statements, good at figures, State experience, age, qualifications and references. Address M K 485, Tribune.

EXP. TELEPHONE SOLICITOR, MAN OR woman. Humb. 6220 for appt., Mr. Nelson.

GIRL—FOR OFFICE WORK WITH BAKERY experience pref.; must be good at figures and take phone orders intelligently Apply Friday between 10 and 2. 937 Center-st., 2d fl.

STENOGRAPHER.

Prefer girl living on west side that has had switchboard exp. and capable of doing general office work including filing. Give experience, age, and salary. Address M K 397, Tribune.

WANTED—STENOGRAPHER. WE HAVE A position for a capable steno. who is anxious to become an expert dental nurse. Ability rather than experience is essential. She can earn her entire tuition by her services in the office of this school. By appt. only. State 8511.

CLERK—YG. EXPD. HSHLD. AND HDWR. store; intell.; steady; refs. Dorch. 1717.

HELP WANTED—WOMEN.

Professions and Trades.

ALTERATION HANDS, Experienced, for Women's Specialty Shop. BLUM'S NORTH, 920 N. Michigan-avenue.

BEAUTY OPRS.—ALL AROUND; MUST BE expd., for loop and Austin store; salary, comm. Bring model. Apply 1505 N. Crawford.

— BEAUTY OPERATOR—PART TIME — PHONE KILDARE 4272.

BEAUTY OPERATOR—EXP., ALL AROUND. Steady work. 1617 North Damen-avenue.

BEAUTY OPERATOR—A-1; GOOD SALARY and commission. River Grove 1540.

BEAUTY OPERATORS—EXPERIENCED all around. Apply 36 W. Randolph.

COVERING MACHINE OPERATORS AND Moulding Girls. Experienced; to work on hearts; excellent working conditions. Kroeck Paper Box Co., 1701 W. Superior-st.

GIRLS—FOR LITE FCTY. WRK.; NO EXP. nec. Allied Lamp Shade Co., 1243 S. Wabash.

GIRLS TO ICE CAKES — IN BAKERY. Apply 4822 Lincoln-avenue.

IRONERS—EXP. ON BEDSPREADS AND drapes. Economy Prod. Corp., 512 S. Peoria.

LIN MOUNTERS—EXPER.; BEGIN WORK Nov. 30. Mr. Dodwin.4th fl..621 Plymouth-ct.

MILLINERY DESIGNER—EXPD. ON POPUlar priced hats. Good opportunity for the right party. Address M J 135. Tribune.

Household Help.

COUPLES — FOR ADVERTISMENTS FOR couples see separate subheading "Couples" immediately following this subclassification.

GIRL—OVER 21; HSWK. AND WORK IN barbecue stand; salary, room and board. Write Mrs. James Casey, Palos Park, Ill.

GIRL—WH., PROT., OVER 25; EXP.; GEN. hswk., cook, asst. care 1 child; best refs.; own rm.-bath; no laun.; $10. Fair. 5789.

GIRL—GEN. HSWK.; STAY; GOOD HOME. Apply at store, 3648 Roosevelt-road.

GIRL—WH., EXP., GEN. HSWK.; OWN RM.; 3 in family; $6. Pensacola 7181.

GIRL—WHT.; GEN. HSWK.; INTELLIGENT, capable; 1 child; stay; gd. sal. Bel. 8084.

GIRL—20-25; GEN. HSWK.; ASSIST BABY. 821 Cornelia apt. 40. Lake View 8717.

GIRL—WHT., 18-25; LGT. HSWK.; CARE child year and half; stay. Fair. 2963.

GIRL—20-30; WH.; HSWK.; STAY; CHILD 7 yr.; $7. Dr.'s home. 224 N. Pine. Aus.3466

GIRL—WHT.; EXPD.; SMALL FAMILY; good home; 5126 Drake-av. Juniper 9044.

GIRL—GEN. HSWK.; STAY NIGHTS; PRIvate room and bath. Bri. 9871.

GIRL—WH., GEN. HSWK.; GENTILE FAMily; own room; $7. Sunnyside 3242.

GIRL—WHITE; LT. HSWK., COOK; NO lndy.; stay; $6. Address M J 189. Tribune.

GIRL—WH., EXP., HSWK.; CHILD.; NO CK. or laun.; gd. hme. and pay; stay. Bitt.8537.

GIRL—WHT., EXPER., SMALL ADULT family; own room, $7-$8. Juniper 9818.

GIRL—WH., EXP. GEN. HSWK.; OWN R., bath; refs. Phone Superior 3308.

GIRL—WH., 18 YRS. OLD, POLISH OR BOH. pref., 3 adults. 1531 S. Avers. 1st.

HOUSEKEEPER—$5 R.-BD.; MID. AGE; care 4 children. Apply 1601 Clybourn.

HOUSEKEEPER—WHITE. PLAIN COOK. Doppelt, 1637 Touhy. Hollycourt 4318.

MAID—WH.; GEN. HSWK.; NO COOKG., NO laund. 5621 Kenmore-av., 2d. Ard. 3194.

MAID—LT. HSWK.; NO LAUN. OR COOKG.; extra Sat. night off; own rm. Fair. 1413.

NURSEMAID—WHITE, 22-29 YEARS; FINE home; 21 month old child; state experience and references. $8 to $10. Address D C 137. Tribune.

NURSE GIRL—WHITE; ASST. HSWK.; OWN rm. and bath; refs. Fairfax 9056.

PRACTICAL NURSE—WHT., EXPD.; IMbecile girl. State fully age, wt., refs., or no reply. Comf. rm. and brd., unincumbered. Wages $8; perm. Address M J 139. Tribune.

WOMAN—LT. HSWK., COOKING. STAY. 4 adults. Nice home. G. sal. Nevada 2087.

THE TRIBUNE OFFERS SPECIAL LOW rates to persons advertising for positions. For further information stop at the Want Ad offices. Madison and Dearborn-streets or in the lobby of Tribune Tower.

Couples.

COUPLE—YOUNG, CONTENT TO LIVE Beverly Shores, Ind.; man chauffeur, woman good cook. Call Kenwood 1818.

Clubs, Hotels, and Restaurants.

GIRL—NEAT; YOUNG; SMALL; SOME EXPERIENCE. HITCHING POST. 1552 E.57th.

WAITRESSES—ATTRACTIVE, EXP. NIGHT or day work. Good tips. Villa Rica Cafe, 2572 North Clark.

WAITRESS — NEAT APPEARING; $10 week and tips. 7610 Irving Park-blvd.

WAITRESSES—EXPR.; FOR LUNCHEONette. Apply 1825 Montrose.

WAITRESSES—MUST BE EXPERIENCED. 1051 Bryn Mawr-av., near Kenmore-av.

WAITRESSES—EXP.; STEADY 6 DAY WK.; every other Sun. off. 1138 Thorndale.

WAITRESS—EXPERIENCED. Apply 2404 W. 16th-street.

WAITRESS—EXPERIENCED. 754 N. State-street.

Saleswomen.

CHRISTMAS CARDS.

Big money being made now selling our quality line of box assortments and personal cards. No waiting. Stock on hand. Daily comm. Call or write. BOULEVARD ART PUBLISHERS, 17 N. WABASH-AVENUE. CHICAGO.

5 Neat Appearing Ladies.

OVER 25 YEARS OF AGE to interview prospective purchasers of real estate for our executives, who make and close the sales. Many ladies who are now working our plan are averaging more than $50 a week expense money and liberal comm. to those who qualify. Apply in person. Room 425. ROBT. BARTLETT REALTY CO. 111 W. Washington-street.

MOST UNUSUAL

opportunity for lady, 28-45; no experience necessary; good percentage profit; a sure job with sure pay; hours 9-4, half day Saturday; full co-operation; old established successful apparel corp. Address M K 560. Tribune.

3 Experienced Salesladies.

No canvass'g; household item; adv. comm. Write, giving exp. Address M X 499. Tribune.

BIG PROFITS SELLING FULL FASHIONED hosiery. Sell friends and others. See this best repeat line; lowest whsle. prices. Judd Hosiery, R. 1256, 208 S. La Salle, Chgo., Ill.

LADIES—YOU CAN EARN $25 WEEK COMmission showing hosiery, lingerie to friends, acquaintances. Manhattan Hosiery Co., 233 W. Washington, corner Franklin.

MAKE BIG MONEY, BRAND NEW ITEM. Ideal Xmas Gift. Low priced. Not sold in stores. Lib. cash comm. paid daily. Free sample to workers. 7 W. Madison, R. 1106.

SALESWOMEN—10 LADIES WHO HAVE sold hse. to hse. Gift item for men-women. Comm. and bonus. Rm. 1524, 36 S. State.

SELL CHRISTMAS CARDS — BIG COMM. THE GROGAN CO., 122 S. MICHIGAN.

Miscellaneous.

Turn Your Spare Time Into Cash.

Clean, dignified work. No canvassing. Our plan has never failed to result in liberal cash earnings in comm. for spare time work to those who follow our instructions. Apply in person. Room 425. ROBT. BARTLETT REALTY CO., 111 West Washington-street.

BOOK OF KNOWLEDGE

has opening for a well educated, ambitious woman, over 25 and free to travel, who desires to make good income immediately. Leads, careful training and co-operation make sales easy in a market which knows your product. Expenses and drawing acct. See Mrs. Smith, 307 N. Michigan, R. 609.

YOUNG WOMAN, AGE 18-30, WHO DEsires to make good salary immediately; part time work; women's item; write for free samples. Address D C 194, Tribune.

3 LADIES—TAKE REALSILK CHRISTMAS orders by appointment. 300-500 old customers, $4-$10 daily adv. comm. Apply 224 S. Michigan, Room 1335.

ATTENTION LADIES—SELL HOSIERY AND lingerie privately, ultimately establishing own business. Liberal commission. Royal Crown, 227 West Washington.

LADY—OVER 30; LADIES' WEAR DEPT.; $18 sal. when qual.; bonus and com. Also part time worker. 316 S. Wabash, 5th floor.

LADIES — 3; HOSIERY-LINGERIE DEPT.; local exp.; about $15 wkly. adv. comm Apply Mewborn, 80 E. Jackson, before 12.

COLORED GIRLS—25, TO SELL TICKETS commission. 314 East Garfield-boulevard

Employment Agencies.

STENO.-SECY.-DICTAPHONE—
TYPIST-SWBD.—Nice looking $80
Typists [2] .....$75 Steno., legal $80
RELINANCE [Miss Young]. 32 N. STATE.

HOTEL, REST., DOMESTIC.

Please reg. for hi-class office help. NORTHSIDE COMMERCIAL, 4750 Sheridan.

ZINSER PERSONNEL SERVICE—
Comptometer Operator.
140 South Dearborn-street. Room 1548.

— SOUTH SIDE WORK OF ALL KINDS — Office, factory, hotel, store, restr., lndry TIVOLI, 6314 Cottage Grove. Dor. 1870

STENO.-SECY.—LEAVE CHICAGO $25
COMPT. OPR.—Detail. Under 30.......$18
C-R-A-I-G A-G-E-N-C-Y, 209 S. State.

STENOS., DICTAPHONE, COMPTOMETER typists, sales, filing, machine bkkprs. OCCUPATIONAL. 20 W. Jackson, R. 1409

STENO.-BILLER. P.B.X., $18; 2D COOK $12; diet kit., $30 r. b.; colored maids $35. Morrell Agency, 306 W. Madison.

CORBOY-CALVIN. 20 W. JACKSON Many high grade office positions today.

COL. COOK., $12; COL. HTL. MDS., $40 Wht. hsemaids, $10-$15. ELITE, 57 E. Oak.

GIRLS, H. S., NO EXP. FCTY. S. S....$15 BRIERLY'S, 184 W. WASH. RM. 206.

SWITCHBD.-TYPIST—S. S. ....$65 REDFIELD PERSONNEL, 5 S. WABASH.

HOTEL MAID - FACTORY - WAITRESSES. S. S. CONSOLIDATED. 1105 E. 63D.

HELP WANTED—WOMEN.

Employment Agencies.

STENO.-SECY.-BKKPR., PRTG. EXP....$150
STENO, NORTH SIDE..........$65
NATL. CASH REG. BKKPR., SO. SIDE..$80
STENOGRAPHER, SOUTH SIDE..........$60
TYPIST, BEGINNER..........$10
STENO., SO. SIDE, LEARN LEGAL......$65

Proofreader or Copy Holder.

Will take college grad., no exp., w. side.$85
BINDERY GIRLS-STITCHERS..........$18
BINDERY GIRLS, TABLE WORK..........$18

10 Girls—No Experience.

LIGHT, CLEAN, INSIDE WORK....$10-$12
BINDERY GIRLS, FEED GORDON..........$20
COIL TESTERS-WINDERS..........$18-$20
POWER MACHINE OPERATORS..........$16
2 SHIPPING ROOM GIRLS..........$16-$18
Shirt Finishers ....$20 | Shirt Makers $18
Bakery Sales ....$12 | Check Room $15

Cadillac, 64 E. Jackson, R. 705

F. C. BOOKKEEPER......$25

EXP. STENO.—Auto Exp...........$27.50
NATIONAL CASH REGISTER..........$25
STENO.-SECY.—Out of town..........$25
DICTAPHONE OPR.—Collect. exp $22.50
3 STENOGRAPHERS..........$18-$20
GEN. OFF. CLERK—Ledger work..........$15
HOTEL—REST.—FACTORY
FACTORY GIRLS—No experience ....$8-$10
COUNTER GIRLS—5½ days $12
CHECK RM. GIRL—Loop, attractive.......$18
SALAD GIRL—No experience nec..........$12
SMALL BRUNETTE—No exp., T. rm..........$12
Sand. girl—Expd. $13 | Solderers—Expd. ..$16
Soda fntn. girl....$15 | Bakery Sales $12-$14

A NATIONAL INSTITUTION
O'SHEA, 64 E. Jackson

(4) HI. CLASS WOMEN

for public relations contact, travel, car furnished, real oppor., expenses and........$110
ASST. BKKPR.-TYPIST, age 27, loop...$100
RECEPTIONIST-Cashier, beauty shop...$65

CAKE WRAPPERS, $11.

MACHINE LABELERS on bottles........$15
PIE BAKER, priv. home exp..........$15
Hosp. help..$25. r.b.l. | Hotel Maids $50
Bakery Sales.....$15 | Liquor Labelers ...$14
Power Machine ..$15 | Choc. Dippers $15
Soda Fountain ....$14 | Waitresses $10
RADIO Solderers and Assemblers.........$15

MAJESTIC AGENCY,
20 EAST JACKSON. NINTH FLOOR.

STENO.—MICH.-AV., $100.

F. C. BKKPR., lite steno..........$90
COMPTOMETER OPER., loop, perm......$85
STENO.-BOOKKEEPER, permanent......$65
COMPT.-TYPIST, traffic dept..........$80
FILE CLERK, Dun & Brad. rep..........$65
5 STENOS, varied lines, some exp......$65

Power Mach. Opers., $65

Bakery Sales ....$15 | Salad Girl $14
Hotel Maids .....$50 | Counter Girls $12
Soda Fountain ...$14 | Club Maid ....$30 RB
Hospital .....$30 RB | Bindery Girls $15
Labelers ....$14 | Solderers $16

TRIANGLE AGENCY,
25 EAST JACKSON. KIMBALL HALL.

MOLENE, BANKERS BLDG.

STENO., Invest Exp., Lp..........$100
DICT. OPR., Invest., Lp..........$95
STENO., lp., credits or legal exp..........$90
2 EDIPH. OPRS., N. S.; Compt. Oprs., yng. N. S.; CHECKWRITER, N. S.; RAPID TYPISTS, N. S.; BKPG. CLERK, lite steno., W. S...........$80
STENO.-SECY., to sales mgr., near N. S.$80
STENO., far W. S., nice office..........$80
MOON HOP, BKPR., payroll exp......Open
BURROUGHS ELEC. BILLERS, 21-25....$90
FILE CLK.-TYP., very attr., bright, lp..$75

DICTAPHONE-SWITCHBOARD $18
COMPTOMETER-SWITCHBOARD...$75-$80
EXP. SALESGIRLS: Cosmetics $17.50
WHT. AND COL. HOTEL MAIDS....$40-$55
POWER MACHINE; Young $60
Fount. Girls..$14-$18 | Bakery Sales $15
Waitresses ..$10-$12 | Tea Room Cook...$25
FACTORY GIRLS—Age 20; no exp.......$10
LABELERS—Liquor; plain and foil......35c
HAND ROLL DIPPERS—CHOCOLATE
A-1. EXPERIENCED. STEADY..$20
N. SIDE CONSOLIDATED, 1001 LELAND.

BOOKKEEPER—ONE GIRL OFFICE.....$80
Steno., legal....$100 | Hosp. maids..$30 R.B.
Hospital diet kitchen girls..........$45 M.
2d cook, hospital..........$50 R. B.
Dining room girl, institution..........$40 R. B.
Hosp. tray...$30 R. B. | Drug str. cashier.$16
Carver, sht. hrs., $8. Waitresses, lg.-sht. hrs.

All Trades, 16 West Jackson.

BIGELOW PERSONNEL.

STENOGRAPHER $90
Stenographer—General office $75
Stenos.—Beginners, H. S. and business school graduates, Protestant ....$65-$75
Comptometer Operator—Protestant $85
File Clerks—Beginners $50
20 WEST JACKSON.

STENO.-SECY., LOOP..........$125
STENO.-CLK., Small Ofc., North.........$110
STENO. & BOOKPR.; West Side..........$100
PRICE CLERK, Good at Figures..........$80
COMPTOMETER OPER. $18
N. C. R. OPER., Install. Exp..........$18

Glader Corp., 110 S.Dearborn

UNDERWOOD BOOKKEEPER, 5 days....$85
5 typists ....$15 | Bookkeeper $90
SALAD GIRL, NO EXP. NECES..........$12
Fountain Girl, lunch; no Sun..........$10
Labellers ....$16 | Waitresses $10
Factory Girls .....$10 | Bus Girl $10
Counter Girl .....$12 | Salad, Sand. $18

Wabash, 14 Fl., 20 E. Jackson

STENO.-BKKPR.-SWBD.—MFG. $125
Compt. Typist, Payroll; 5 day week..$75
Baker, rest.........$18 | Cashier, rest. $14
SODA SANDWICH GIRLS ....$12-$15
S-H-A-Y, 14 W. WASHINGTON.

DEMONST.—SPEAK POLISH; NO EXP..$18
Pastry ck., ½ d.$10 | Lunch cook $15
Pastry cook .....$68 | S. O. cook $16
Apt. maids ....$50 | Soda fountain $14
BUSCH AGENCY, 184 W. WASHINGTON.

STENOGRAPHER, $25

22-28; Prot.; S. S.; job consists of record work, typing, and lite steno. Permanent. Apply early. Clearing, 30 W. Washington.

STENO.-SECRETARY.

Finance exp., out of town..........$25 week
UNITED, 202 S. STATE.

STENO. — FULL CHARGE BOOKKEEPER. HAND SETTERS, ELEC. CLOCK EXPER. FACTORY GIRLS. HAND GLUERS. MONARCH, 166 W. WASHINGTON, R. 410.

TRADE SCHOOLS—WOMEN.

"Please send us one of your graduates"

Marinello is constantly receiving this request from the higher type beauty shops. No weary job seeking. A Marinello girl is equipped to step into a well paid position immediately upon graduation.

Start NOW and be ready to cash in with a few months' training. Day or evening classes now forming. Visit our school, or if you live outside Chicago let us send you free Marinello photo Booklet T-90.

Marinello

National School of Cosmeticians, Inc., THE WORLD'S LARGEST SYSTEM OF BEAUTY CULTURE.
108 N. State. State 5057.

HEIM BEAUTY SCHOOLS.

COMPLETE COURSE.
$65 $2 DOWN

Convenient Terms Can Be Arranged. FREE UNIFORM AND MARCEL KIT. DAY AND EVENING CLASSES. DOWNTOWN SCHOOL 6 E. LAKE-ST. SOUTH SIDE SCHOOL, 1019 W. 63D-ST. GARY, IND., 479 BROADWAY. Rates slightly higher.

— — — — COMPTOMETRY — — — —
Individual instr.; 4 and 8 weeks courses; including typing. Actual office experience. Switchboard-typing.
STENOGRAPHIC COURSES.
Gregg or Munson. Complete 3-6 mo. courses. Individual instruc. Actual ofc. exp. Catalog. Century College, 105 W. Madison. Fra. 8478.

CHICAGO HAIRDRESSING ACADEMY
Superlative beauty instruction under a master stylist, John Mueller and a world famous staff.
64 W. RANDOLPH-STREET. STATE 5861.

GIRLS—CASHIERS NEEDED; GOOD GENeral education. Coin change and other machines. Special teachers. Complete $9. Certificate. Free employment service. 190 N. State. Fran 4122. Chicago Business College.

Models—Inexperienced.

See us at once about entering this well paying profession. 32 West Randolph, 5th floor. Dearborn 3106. Mallon-Friel Studio.

Nat'l Apt. Hse. & Htl. Schools.

Apt. Hse. Mgrs. htl hskpr.; train in 6 wks.; day and eve. 32 No. State. Sta. 8438.

LEARN TO BE A DENTAL NURSE—3 MO course; big demand free empl serv.; write for appt.; give phone Chicago School of Dental Assistants. Dept B-3 64 E. Lake-st

AMERICAN SCHOOL OF BEAUTY CULTURE offers a guaranteed course complete; very reasonable tuition. Terms to suit. 159 N STATE 8TH FLR CENT 5446

IT COSTS NO MORE TO SECURE THE best in beauty culture training. GERTRUDE HALE SCHOOL. 162 North State-street. Central 5007.

GIRLS—YOUR CHANCE COMPTOMETER operators needed. Indiv. instr.; special courses starting at reduced rates. 190 N. State. Fran. 4122. Chicago Business College.

ATTRACTIVE GIRLS TO LEARN FASHION modeling. Apply at once to Vera Jane Studio, 64 E. Jackson. Wab. 9332.

BEST TRAINING AT LOW COST. Chicago Academy of Beauty Culture. 37 SOUTH WABASH STATE 4421

SEE NINA PARKER'S BEAUTY CULTURE School before going elsewhere. Special low price. 14 W. Washington, 2d floor.

SWEDISH MASSAGE—UNCROWDED PROfession; earn while learning. Days, eves. National College, 20 N. Ashland. See. 6940.

HOTELS CALL FOR TRAINED WOMEN; good pay; learn at home. Write Lewis Hotel Tng. Schls. Desk 749 Washington D C

7 DA. SWITCHBOARD PLACEMENT SERV Field Annex Schl. 24 N. Wabash. Cen.6647.

LEARN SWEDISH REDUCING MASSAGE. Mellonist, 336 N. Michigan. Cen. 5300.

TRADE SCHOOLS—WOMEN.

Learn Beauty Culture
RECEIVE MORE FOR LESS MONEY AT
SELAN'S
World's Largest Beauty Schools
In Your Neighborhood

You receive a more practical training on customers than any other school. That is why our graduates are more in demand. Write for beautiful 24 page booklet.

SELAN'S SYSTEM
SOUTH—1549 W. 63D-ST.
NORTH—2744 Milwaukee-av.

Moler Graduates Always Ready to Give Thanks for BEAUTY CULTURE and Their Moler Training!

A well paid position or the ownership of a Beauty Shop is something any woman can be proud and happy about this Thanksgiving season. . . . Learn this fine Profession at Moler's, the only school which includes Dr. Karr's course in Personality and business building.

INVESTIGATE AND ENROLL NOW BEFORE WE RETURN TO OUR FORMER HIGHER TUITION ON DEC. 1, 1936.

Day or evening classes. Call, phone or write for information booklet.

MOLER SYSTEM
177 N. State-st. CEN. 6393.
ADJOINING CHICAGO THEATER.

"SECURE YOUR FUTURE"
TRAIN FOR A WELL PAID POSITION. LEARN BEAUTY CULTURE UNDER
MME. LOUISE
WORLD'S FOREMOST BEAUTY AUTHORITY.
DeLEE
UNIVERSITY OF BEAUTY CULTURE.
30 W. WASHINGTON-ST.
16TH FLOOR. CENTRAL 8225.

DRESSMAKING—MILLINERY SCHOOLS.

LEARN DRESS DESIGNING, DRESSMKG., pattern drafting, millinery, Power mach..$3 Free booklet "T" Master College, 400 S. State.

LEARN DRESS DESIGN., DRESSMAKING, millinery. Forest Academy 209 S. State.

$3 POWER MACHINE. $20 DRESSMAKING. Chicago School. 216 W. Jackson-boulevard.

LOST AND FOUND.

TO FINDERS.

If you have found a cat or dog, a pocketbook, jewelry, or fur, and cannot locate the owner through the "Lost and Found" advertisments in The Tribune, call and go through the "Lost and Found" index at the PUBLIC SERVICE OFFICE. 1 S. DEARBORN-STREET.

TO LOSERS.

If you are listed in the telephone directory you can charge an advertisment of your lost article by telephoning Miss Miller of The Tribune ad taking department, Superior 0100. Your advertisment receives the benefit of free listing in the Tribune Public Service office mentioned above for a period of two months. This service facilitates the recovery of lost articles advertised.

BRIEF CASE—LOST—BLACK ZIPPER CONT. brown record book. Liberal reward. Rinaldo. Mansfield 1028.

DOG—LOST—RED DOBERMANN, MALE, 2 yrs.; nr. 79th and Saginaw. Child's pet. Liberal reward. Return or inf. Regent 2501.

DOG—FOUND—LOST YOUR DOG? CALL the Anti-Cruelty Society. Superior 8338.

DOG—LOST—GERM. POLICE, MALE; GRAY. Lic.No.15916. Ans.Two-Two.Rew. Nor.7552

DUPLICATING MACHINES — LOST — FROM Ford car parked on Wacker-drive. Reward for return—no questions asked. Randolph 6044. Standard Mailing Machines Co.

KEY CASE—LOST—BLACK LEATHER. 5 keys. Near North side. Del. 8933. Reward.

LADIES GOLD WRIST WATCH—LOST—Init. E. B. H.; L or loop. Rew. Uni. 0700.

NOTEBOOK—LOST—BLUE; NAME GOLDsmith; finder answer. Printz. Cicero 2457.

PURSE—LOST—CONTAINING $75 AND other valuables, at Olson Rug Co. plant. Reward. No questions asked. Diversey 3422.

PURSE—LOST—LADY'S; AT GRAND CENtral Station; Wed.; reward. Well. 2115.

WRISTWATCH—LOST—MAN'S; GOLD WITH gold band, Municipal Airport, noon Thurs. Reward. Superior 2165.

LIBERAL REWARD

for information leading to the recovery men's suits, overcoats, haberdashery taken from 900 blk. E. 63d-st. No questions asked. P. M. Schoenberg & Co. Webster 3500.

PERSONAL.

WITNESSES TO ACCIDENT BETWEEN PEdestrian and taxi cab at Halsted and Cornelia on November 24th, 1936, at 5:45 p. m. Please communicate with, ADDRESS M T 469, TRIBUNE.

PURCHASED PORTAGE PARK FOOD SHOP. 5531 Irving Pk.; creditors present bills for payment. Not respons. for debts unless contrac. by myself. KINLEY SOEMO.

BONDHOLDERS OF HI-CLASS GARAGE building will learn something to their advantage by communicating with ADDRESS M T. 465. TRIBUNE.

WILL STEVE CAZACK PLEASE COMMUNIcate with Sam Badalamente, 645 Division-street, Grand Rapids, Mich. Your sister Helen Cazack very ill.

A. S. W. CARD RECD. WAUKEGAN MISinformed. Understood same of you. Please write. H. M. S.

UNLESS J. C. WALLEN CALLS FOR PERS. belongings left at 664 Rush, by Dec. 1, same will be sold. R. H. Ruddell.

BOUGHT TAVERN, 7907 S. HALSTED, NOV. 24, not respon. for debts contr. by any one but myself. BERNARD E. WANNER.

NOT RESPONSIBLE FOR DEBTS CONtracted by any one but myself after this date. W. A. MARTIN.

JOSEPH McMAHON: PLEASE CALL YOUR family immediately; job safe. Mans. 5494.

NOT RESP. DEBTS UNLESS CONTRACT. by self. F. W. Gunsolus, 6742 Michigan.

LESTER J. K.—WORRIED. PLEASE WRITE folks or Sycamore. EDITH.

TRAVEL.

Buses.

FREE MEALS,

SLEEPER COACHES—Day Coaches. New York. $12.50; Los Angeles. $27.50.
ALL AMERICAN BUS LINES,
514 SOUTH WABASH. WAB. 8300.
6½ NORTH DEARBORN

— — DETROIT, $2.50; ST. LOUIS, $3 — — DE LUXE MOTOR STAGES. WAB. 3886. 746 S. WABASH, 6266 Stony. Fai. 9392.

Automobiles.

BOTH READERS AND ADVERTISERS ARE urged to exercise caution in arranging automobile transportation with other individuals. References should be exchanged and carefully investigated.

Calif.—Free Gas

WANTED: 50 DRIVERS OR FAMILIES. Enjoy comfortable trip, scenic routes. Travel independently in new cars. Offer open limited time to responsible parties. Sm. dep. req. 6445 S. WESTERN. HEMLOCK 2600.

FREE TRANSPORTATION

to California for reliable drivers. No bond or deposit required. PHONE MR. LORD. DEARBORN 2100

FREE TRANSPORTATION

to Seattle for reliable drivers. New cars leaving Saturday, Nov. 28th ALL AUTO EXPENSES PAID. 1101 N. La Salle. Gas sta.

— — CALIFORNIA—SHARE EXPENSE — — The inexpensive way Drive new cars independently. Ideal for families, individuals. 5308 W. Madison-st. Mansfield 2455.

. . . . . . CALIFORNIA . . . . . . The low cost, enjoyable way; drive Fords, Chevs., Plymouths. Mr. Hooks, 4000 Washington-blvd. Van Buren 8900.

WILL PERMIT RESPONSIBLE PARTIES to drive 1936 Chevrolet to Miami, Fla. [Cost nominal.] HERTZ DRIVURSELF SYSTEM, 9 West Kinzie. Delaware 7272.

MIAMI, DEC. 1; TAKE 3; SH. EXP.; NEW Dodge. Call Div. 4652 after 7 p. m.

YNG. MAN DESIRES SAME TO LEAVE for Miami immed. Mohawk 2923.

4 PASS. TO PAC. N. W. IN NEW CAR. Martin, 553 S. State. Web. 1027.

BUSINESS PERSONALS.

FREE HAIRCUT, FIN. WV., MARC. DLY Exc. Sat. 9-4 Wed. Fri. to 8 p. m. Hair dye Wed., 1-6. Perm. wv., new mtls., daily $1.50; Mon., Tues. spec. $1. incl. shmp., set trim. De Lee Univ., 30 W. Wash. Central 8225.

CROQ. PERMANENT, INCLUD. HAIRCUT shampoo, set, rinse, $1; hair dye, including dye, $1.50; free marcel wave. HEIM. Loop, 6 E. Lake-st. Also south, 1019 W. 63d-st.

PERMANENTS GUARANTEED—INCLUDES everything with all curls wanted. $1.25 159 N. State-street, Suite 814 Central 5446

REG. $3 PERM. $1; RING ENDS. HELEN Mae Shop. 14 W. Wash., R. 618. Dea. 6888.

TO RENT—ROOMS—CENTRAL.

CHICAGO-AVENUE, 30 WEST . . . Reside near Loop in a modern 24 story Tower; all rooms have radio, phone, running water. Full athletic privileges. Educational, social and recreational program.
LAWSON Y. M. C. A.,
800 NORTH. WHITEHALL 6211.

MEN AND WOMEN!

Newly furnished rooms, some with private showers, for only 75 cents to $2 daily; special weekly rate; 3 upper floors reserved for women and families; excellent location.
Y. M. C. A. HOTEL,
826 SOUTH WABASH-AVENUE.

GRANT HOTEL—6 NO. DEARBORN. LIVE in the loop; rates $5 weekly. $1 daily.

SINGLE ROOMS—WITH PRIV. BATH, $7 up. HOTEL DALTON, 1234 S. WABASH.

TO RENT—ROOMS—SOUTH.

BLACKSTONE, 5519. DOR. 4100.
UNIVERSITY HOTEL.
100 rs., 100 baths; daily $1.50 up; wk. $6 up

BLACKSTONE-AV., AT E. 63D-PL.—1500-18. Run. wat.; 1 block I. C., L, surf. $4-$5.

DORCHESTER, 5117—ONE NICE CLEAN room. Comfortable. All transp. $4 week.

GREENWOOD-AV., 6220. PLAZA 4800.
GREEN BRIAR HOTEL
NEW BLDGS.; BEAU. DEC. AND FURN. LRG. RMS.; TUB AND SHWR. EACH RM. BLK. L. SURF., I. C., BUS. $6 WK. UP.

HYDE PARK-BLVD., 5488—CECIL HOTEL. Light rms., $4.50 up. bath; I. C., bus.

NORMAL-BLVD., 6400—ENGLEWOOD 3700. NORWOOD HOTEL.
New double in-a-dor. Adjoining baths. All trans.; cafe; $6 week up; also kit. apt.

WOODLAWN, 6542—REF. HOME; LGE., LT. sgl., dbl. rms. Nice. furn. $2.50 up. All tr.

60TH-ST., E., 437—NEW. OPENED HOTEL, restricted distr. Nr. U. of C.; lobby; ex. tr. Lg. rms., pri. bth., $3 wk. up. Transient, $1.

Hotel Rooms.

$5 A WEEK.

PARKLAND HOTEL [250 rooms, 200 priv. baths] offers comfortable, light, large, warm modern rooms, complete 24 hour service. 1550 E. 63D-STREET, AT JACKSON PARK. All forms of transportation at door.

$6 TO $12 WEEKLY.

350 NEW BEAU. FURN. RMS. AND BATH. Compl. hotel serv.; cafe, garage, theaters, shops; U. of C.; 10 min. to loop; all trans. MIRA-MAR HOTEL, 6220 WOODLAWN-AVENUE. PLAZA 1100.

TO RENT—ROOMS—NORTH.

ARLINGTON-PL., 438. 2450 N.—SINGLEdbl., tile bath, shwr., rn. wat., ½ b. Lin. pk.

ASTOR, 1436—STUDIO, PRIV. BATH, SUIT. for 2; block to Lake Shr. dr.; $55 mo.

ASTOR, N., 1216 — NEWLY DEC.; QUIET. comf.; ideal for business people; auto. ht.

BARRY—DISCRIMINAT'G MEN; SUN. RM., lav.; nr. tr., pk.; dbl., $2.50; sgl.$3.Bit.1425.

BROADWAY, 4301—$4 WK.; OAKS HOTEL. Large, warm rms., bath, shower; nr. L, bus.

CEDAR-ST., E., 61—CANTERBURY HOUSE. Comfortable rs.; sgl., $5-$6; dbl. $6.50-$8.

CLARK-STREET, 2026. MOHAWK 3460.
HOTEL CLAYTON
NEW BUILDING, OPP. LINCOLN PK. 300 MODERN RMS. BEAUTYREST BEDS.
$5.00—Per Week—$5.00
FREE RADIO. 10 MINUTES TO LOOP.

CORNELIA, 625—LARGE RM.; SOUTHERN expos.; firepl.; all trans.; reas. Lak. 0400.

DEARBORN, NORTH, 1447—NEWLY FURN. outside rooms; private baths; hotel service.

ERIE, E., 215—FAIRFAX HALL FOR GIRLS; attr. slpg. rms.; $2.50-$5; board optional.

FULLERTON-PKWY., 637—2400 N.—ATt'ctive rs., r. wat., $3 up; bsmt. hskp. rm.

KENMORE, 4847, 2D—LOVELY, WARM R.; adj. bath; in priv. home; reas. Sun. 8001.

LARRABEE-ST., 1508—10 MIN. TO LOOP; very reasonable. Y. M. C. A. Lincoln 2633.

LAWRENCE ARMS. 4800 KENMORE. Better rms. at no addl. cost. Clean. Simmons beds; swchbd. Full hotel serv. $3.50 up.

MICHIGAN-AV., 843 N.—BEAUTIFUL CLUB for young girls; $4; near loop.

PINE GROVE, 2744. PINEWOOD HOTEL Nr. Sheridan. New. decorated. Large. light. airy rms.; complete service; nr. bus. $4-$6.

RUSH, N., 745—ATTRACT. FURN. STUDIO r.; beau. dbl. r.; suit. 2 women; walk. lp.

WALTON-PL., E., 114, APT. 4—ATTR. furn. sgl.-dbl. rms.; exclu. home; walk loop.

WAYNE, 5452 N.—DOUBLE RM., SUITABLE for 2. Sgl. rm., $3.50. Priv. home. Sun.7178.

WILSON-AV., 815—CLEAN, WELL FURnished, warm rooms, best trans., $2.50 up.

— — — $5.00—WEEK—$6.00 — — —
$1.00 SINGLE. $1.50 DOUBLE.
Private bath or connecting shower. 20 minutes to loop by bus or street car. BARRY-BROADWAY HOTEL. 3020 Broadway. Bittersweet 1600.

$4 Sgl., $5 Dbl. Modern Rms.

Elevator service; running water; phones. St. Regis Hotel, cor. Clark and Grand, 500 N.

100 ROOMS WITH BATH—$5.50 DOUBLE Hotel Frances, 5054 Winthrop. Lon. 8933.

Hotel Rooms.

— — $4.50 PER WEEK—NO PRICES. — — STRATFORD HOTEL, 4131 SHERIDAN.

HOTEL WYNDON, $3.50 PER WEEK UP. 828 WINDSOR, AT CLARENDON.

TO RENT—ROOMS—NORTHWEST.

LIVE NEAR THE LOOP.

NEWLY FURNISHED SINGLE ROOMS including all club features. $4 to $5. Y. M. C. A., 1621 Division-st. Bruns. 4380.

— — — IRVING PARK Y. M. C. A. — — — 4251 Irving Park-blvd. Pensacola 1070. Good transportation. $4 to $6 weekly.

TO RENT—ROOMS—WEST.

SEARS-ROEBUCK Y. M. C. A. . . . . $3.50 to $4.50 weekly. L and surface. 820 S Kedzie-avenue. Nevada 3800.

TO RENT—HOUSEKEEPING ROOMS.

South Side.

BLACKSTONE, 4940—1 AND 3 RM. FURN. apts., choice Hyde Park. All tr. $4-$6.

BLACKSTONE, 5601—1-2-3 ROOM KITCH. and sleep. rm.; I. C., bus, loop, 8 min.

DREXEL, 4634—1-2-3 RM. APTS.; NEATLY furn; gas, lite free; pri. bth. slpg. rms. $3 up.

EVANS, S., 7138—LG FRT. RM., NICELY furn.; running water; $5. Also $3 rm.

69TH-ST., W., 623 — 1-2 RM. COZY APTS., newly dec.; uphol. fur.; $4-$7. Nor. 1800.

North Side.

BELLEVUE-PL., E. 19—ATTRAC. FRONT hkpg. suite; 2-3 rms.; also slpg. Rs. Del.3285

BEACON, 4712—MODERN SMALL APT. living rm., kitch. and priv. bath; $6.50.

BROADWAY, 4040 — NEW CLEAN QUIET; excellent ht.; parlor, $5. Pullman kitnt., $4.

EASTWOOD, 838—[4634 N.], 2 RMS. FRT.; priv. porch, $6.50. Also 1 rm. kit. $3.50.

FARRAGUT, 1451—2 LT. CLEAN, WARM r.;h.w. ht., gas, el., run. wat., linen, $7-$8.

LA SALLE, N., 1525—NR. LIN. PK., NEW. dec., sgl.-dbl., hskpg. rs., $2.50-$4; run. wat.

LA SALLE, N., 1320—2 AND 3 COZY rms.; rollaway; $3.50, $4, $4.50; exc. trans.

MAGNOLIA, 4532—1-2 RMS., NEW. DEC.; pr. pch., Frig., rollaway, all tra., $4.$6. $7

OAKDALE-AV., 530, NR. BROADWAY—NW. dec., 1 r. kit., $4 up, rng. wat.; maid serv.

RACINE, 4448—LG. FRONT R., ALSO SGL. room with adjoining bath, Frigidaire.

ROKEBY, 3722—BEAU. FURN. FRONT 2 rms.; Frig., $8.50; 1 r. kit., $3.50. All tr.

ROSCOE, 717—WELL FURN. 3 RM. APT.; pch., Frig.; suit. 2 adults; also bedrm. Reas.

SHERIDAN, 4545—3 LOVELY LG. WARM rms. Kit., porch. All tr. Pri. $40 mo. Shaw.

ST. JAMES-PL., 448—NEW. DEC.; 1, 2, 3 rms. nr. Lincoln pk.; $3.50 up. Div. 2157.

WRIGHTWOOD-AVENUE, 664, 2D — COMfortable home-like 3 room apt. for 2. Priv family. Reasonable. Lincoln 9141.

BOARD AND LODGING.

South Side.

STONY ISL., 6074—SUNNY SUITE ROOMS. 1-2; real home ck.; pri. bath. Fair. 5994.

North Side.

SHERIDAN, 5643 HSE., FRT., DBL., SGL. Hm. cooked mls.; pri. fam.; reas. Sun 9310

WOLFRAM, 830, 2830 N.—1 OR 2 GENT.; home cookg.; priv. resid.; $8. Buck. 3294.

DEL MONTE HOTEL, 454 MELROSE, AT Lake Shore-dr., 3240 N. All outside rms., inc. meals, $10. Atmosphere of private club.

Convalescent Homes.

HOME FOR AGED INFIRM MILD MENTAL AND CONVALESCENTS. MID. 1605

Children.

EXPERIENCED MOTHER WILL BOARD 1 or more children. Grovehill 0725.

CHILDLESS COUPLE OFFERS GOOD HM. to girl, 5-8. Rm. parent. Ard. 3577.

MOTHER'S CARE TO CHILD IN PRIV. home; lge. yard, nr. schools. Spauld. 6640.

HOTELS AND APARTMENT HOTELS.

— — — LINCOLN PARK ARMS — — — Bedroom and kitchenette apartments. Transient rooms, starting at $2. 2738 PINE GROVE. MOHAWK 3102.

WACKER HOTEL—NEW FIREPROOF OUTside rms.; private baths; $7 wk. up. 111 W. Huron-st., cor. Clark. Select clientele only

HOTEL RALEIGH, 648 NORTH DEARborn. Single, $5; double, $6; free parking

HOTEL LINCOLN CORNER CLARK. LINcoln and Wells. 300 Outside Rooms.

ROOMS, $3—FURNISHED APARTMENTS $75. Hotel Maryland. Rush at Delaware.

STEVENS APTS.—MICHIGAN-AV. AT 7TH. FOR INFORMATION PHONE WAB. 4400.

HOTELS AND APARTMENT HOTELS.

WELLINGTON ARMS
2970 SHERIDAN-ROAD.

Smartly furnished 1-1½-2 room kitchenette apartments; completely equipped; overlooking Lincoln park and the lake; 15 minutes from loop. Most reasonable rates on the drive. Also 3 month sublet on hotel room at $30 monthly.
Daily rate at $2.50 per day up.
FREE PARKING SPACE.
BITTERSWEET 4600.

$45 MONTH AND UP

All newly decorated. Kitch. apts. Rooms, $8 wk. and up; daily, $2.50. Newest 15 story bldg. on the Gold Coast; walking distance to loop.
DEARBORN PLAZA,
1032 NORTH DEARBORN-STREET.

Montrose Beach Hotel
1-2-3 Room Apts., $37.50 Up.

$2.50 and up daily. $10 and up weekly. Soundproof. Elegantly furnished. Refrigeration. Free radio. Coffee shop. Garage. 24 HOUR HOTEL SERVICE.
925 Montrose-avenue. Bittersweet 7700.

The Commonwealth

AT THE GATEWAY TO LINCOLN PARK PINE GROVE AT DIVERSEY-PKWY. 250 rooms thermostatic heat controlled. Unexcelled cuisine in our beau. new dining room. Beauty and barber shop. Valet. Gar. Reasonable rates. Phone Diversey 9805.

— — WALKING DISTANCE TO LOOP — —
HOTEL CROYDON,
CORNER RUSH AND ONTARIO-STREETS. PERMANENT AND TRANSIENT TRADE. 300 KITCHENETTE APTS., $60 UP. 200 HOTEL ROOMS, $40 UP. WALTER G. RIDDLE, MGR. DEL. 6700

$5 WEEKLY $5.

Save carfare—enjoy walking to work. Live at 1244 NORTH DEARBORN HOTEL. 300 rms.; fireproof hotel; $5 wk. up, $1 a day up. Gym and pool included. Sup. 4980.

$5—WEEKLY—$5

$1.50 SGL., $2 DBLE. UP; $5 WKLY. UP. Newly decorated rooms with private shower. HOTEL CARLING. 1512 N. LA SALLE.

Midland Club Hotel

172 W. ADAMS-ST., AT LA SALLE-ST. Live close to your office. Warm, well furn. rooms. Priv. bath, shower. Spec. low rates.

$5—$5—$5—$5

a week; each room completely decor.; priv. bath; L. surf. tr.; out of town guests invited. PERSHING HOTEL, 6400 COTTAGE GROVE

HOTEL MARSHALL.

$1.50 SINGLE, $2 DBLE.; $5 WKLY. Every room with private shower. 1232 N. La Salle, 5 min. to loop. Moh. 3080.

NEW PAXTON HOTEL.

$1.50 sgl.; $2 dbl. up daily; spec. weekly rates, $5 up. 200 rms., pri. bath and shower. 10 min. to loop. 1432 N. La Salle. Moh. 0541.

Edgecomb Hotel, 4100 North.

934 Cuyler-pl. Radio, shower, tub in every room. Free direct wire to food shop. Complete service; ½ blk. all trans; $6 up.

739 BELMONT, LAKE VIEW HOTEL—KIT. elevator, comp. serv. Lakeview 8722.

APARTMENTS AND ROOMS TO SHARE.

LADY WILL SHARE BEAU. 2 RM. APT. same; nr. Logan Sq. L. All tran. Spa. 7693.

GIRL—30, SH. 2 RM.; BATH, REFR., SAME. All tran.; $3.45 wk. Oak. 6971. Apt. 614.

YOUNG LADY—CATH.; WILL SH. HER kit. apt. with same. Reas. Nevada 8040.

BUS. WOMAN—SH. SAME; ATTR. 2 RM. apt.; nice apt. hotel; reas.Long.8734.R.108.

A COMPLETE ROOM, APT. AND BOARD service. Chicago Room Registry. Dea. 2713

TO RENT—HOUSES.

North Side.

6 RMS.—2 ENCLOSED PORCHES; GAS HT. Open Sun. eves. 2155 Touhy-av. Edg. 6486.

438 ST. JAMES-PLACE—2500 NORTH. BLK. Lincoln Park—12 rms., 3 gar. Sta. 5799.

8 RM. RES.—15X30 FT. LIV. RM.; EXTRA lav.; nr. lake, all trans. $50. Well. 1100.

Northwest Side.

MODERN BRICK BUNGALOWS IN CONvenient locations; list sent on request. S. O. Stone & Co., 4503 Milwaukee. Pen.3900.

$36-$42.50—5-6 RMS., GAR., H. W. HTD.; real home. Mills, 7603 Grand-avenue.

West Side.

920 N. SPRINGFIELD—5 RM HSE.; FURnace ht.; enclosed porch; garage; $25.

Suburban—North.

939 LINDEN, HIGHLAND PARK—6 RMS., 2 baths, 1 car br. gar., h. w. ht., $75. PARKER & FINNEY, INC. Randolph 3081.

Suburban—West.

LA GRANGE PARK; BEST LOC., 8 RM., 5 bedrms., gar., gd. trans.; $60. Wab. 3000.

LOMBARD—5 RM. HSE. WITH GAS STAtion on highway. $35 mo. Dearborn 0882.

TO RENT—APARTMENTS—SOUTH.

General List.

7020 JEFFERY-AV.
1½-2½-3½ ROOM APTS.
$42.50 TO $77.50.

South Shore's most attractive unfurnished apts. Elevator service. Large rooms, carpeted floors. Building has its own water filtering plant. Free gas, window washing, light, and refrig. Garage in bldg. Close to shopping district. I. C. trans. 18 minutes to loop.

Four, Five, Six Rooms, and Larger.

5110 DORCHESTER-AV.

5 LARGE ROOMS, $60.
½ block bus, 3 blocks I. C. Electric refrig. See Eckwald. 1418 Hyde Park-boulevard.

5 Rms. and Sleeping Porch.

Sunpch., light rms., $55 if taken soon. Nr. I. C. 2215 E. 70th 3d apt. H. P. 2525.

5 RMS.—STOVE HT., $15. 6905 STEWART. 2 story bldg., yard; close to schools, trans. Key cor. store. McClun, 217 W. 63d-street.

8545 DREXEL—5 RMS., 6 APT. BLDG.; nr. I. C., canvas walls, arched doorways. Colored tile bath, shower. Triangle 3000.

1415 E. 52D-ST.—6 LG., LIGHT RMS., $60; elec refrig.; near I. C. Midway 1855.

4520 LAKE PARK-AVENUE—7 ROOMS, 2 baths, refrigeration; $50. Hyde Park 7000.

5556 ELLIS-AVENUE—5 LG. LGT. RMS., outside, yard. Nr. U. C. $37.50. 1315 E. 53d.

TO RENT—APARTMENTS—NORTH.

General List.

1216 WEBSTER—LGE., BRIGHT BRK., 2D fl., newly dec., $16. Dirks, 1166 Diversey.

One, Two, and Three Rooms.

YACHT HARBOR APTS.
422 MELROSE-STREET.
BITTERSWET 4106.

1-2 ROOMS UNFURNISHED.
Free gas, electricity and refrigeration. Fireproof building, carpeted floors, elevator and switchboard service. Commissary and Beauty Salon.
A beautiful building just one-half blk. from the drive at Belmont Harbor. RESIDENT MGR. ON PREMISES.

Wirtz, Haynie & Ehrat
3180 SHERIDAN-ROAD.
WELLINGTON 3000.

535 WELLINGTON-AV.

Near Lake Shore-drive; 15 minutes from loop; ideal 2½ room apt.; spacious living room; free gas and refrig.; good transp.; $37.50. Buc. 1965 or Lon. 8833.

415 FULLERTON-PKWY.

2-2½-3 rooms from $55.00. Opposite Lincoln Park. Free Gas. Refrig. PETER F. REYNOLDS. LINCOLN 1518.

837 WOLFRAM [2900 NO.]—LIV. ROOM, bedroom, kitnt., refrig., carpeted flr.; elev.; $45 mo. Occup. Dec. 1. L. bus, surface.

SPACIOUS 2 RM. APT.; HOTEL SERVICE. SHERIDAN-SURF APTS., 425 Surf-street.

Four, Five, Six Rooms, and Larger.

7313 CLAYTON-COURT—5 LARGE ROOMS. sun parl., nr. park, w. of Clark, $47.50. H. W. CROXTON & CO., 4723 Broadway.

1609 BYRON-STREET, 3D—LARGE, AIRY 5 room apt.; inador bed; Frigidaire; new building. $40. Diversey 9500.

2240 MORSE-AVENUE [6900 NORTH]—5 beautiful rooms, tile bath and kitchen; good transp. Near schools. Randolph 3477

4 OUTS RMS. 2D MOD 2423 PRATT tile bath; shwr. stall; Gentile. Bri. 4465

SUBL.—4 MOD. RMS., CRAFTEX WALLS; tile bath. 4233 N. Hermitage. Lak. 8792

656 CORNELIA—4 LOVELY RMS. MODern bldg. G. E. refrig. Exc. tr. $37.50

2415-37 GREENLEAF—5 RMS., $67.50 TO $70. Overlooking Ind. Bdry. Pk. Lon. 2821

MARSHALL FIELD GARDEN APARTMENT Homes. 411 Blackhawk-st. Lincoln 2122

6 LARGE, LIGHT RMS., 1321 ELMDALE-av., 2d; modern; tile bath; reas. Bri. 4465

5-6 MOD. RMS. ARCH DOORS SHWR. glazed pch.; new. dec.; subl. $45. Edg.7320

FREE "NORTH SIDE RENTAL GUIDE." Unusual values; all size apts. Well. 1100.

DE LUXE 6 RMS., 2 BATHS. TILE SHWR., sun par., glaz. por., at lake., $70. Wel.1100

947 CUYLER [EDGECOMB]—4 RMS., $40. Modern. Refrigeration. Janitor or Bit. 1600

4 RMS., AT THE LAKE—FREE REFRIG., gas. 7231 Sheridan-road. Rog. P. 6360.

TO RENT—APARTMENTS—NORTH.

Four, Five, Six Rooms, and Larger.

442 WELLINGTON

Sublease. 7 large, light rooms, 4 baths. Commission to brokers. See McCord tenant at 9 East or call Randolph 6171.

4211 N. PAULINA-STREET.

Beautifully appointed 4 room apts., $60 and $70; 5 room apts., $70 and $90; residential neighborhood; convenient location. Agent at building or State 4670.

7011 GREENVIEW-AVENUE

4 lge. outside rms. with sun parlor; close to Morse-av. L and lake; refrig., redec. Inq. Bldg. or call Franklin 0353.

UNUSUALLY ATTRACTIVE 8 ROOM APT. in beautiful corner bldg., 1 block from the lake and Lincoln Park; 3 baths, woodburning fireplace. Rental $135. 6 room sublease, $100. Call Central 5050.

734 WRIGHTWOOD.

5 room apartment; 3 beds; free gas. See agent on premises or call Randolph 6171.

1372 GREENLEAF — VERY DESIRABLE 4 large rms., well arranged; near lake, L restricted, $47.50. Briargate 9188 or janitor.

5 LARGE ROOMS—UNOBSTRUCTED VIEW of lake and park; tile bath and shower; garage. Mr. Raymond, Rogers Park 0458.

FULLERTON-PKWY., 518—NR. LINC. PK. 8 choice rm., 2d, 4 bedrm., tile bath, extra lav.; elec. ref., pch., $65. Bittersweet 0473.

434 OAKDALE-AV.—NEAR LINCOLN PARK; 7 rooms, 2 baths; good transportation; new. dec. See janitor or ph. Lake V. 1183.

TO RENT—APARTMENTS—NORTHWEST.

Four, Five, Six Rooms, and Larger.

4837 N. ALBANY-AV.—4 ROOMS. NEW electric refrigeration; sun parlor. Agent on premises or call Hogan & Farwell, Inc., Whitehall 4560.

4 LARGE CORNER ROOMS—LIGHT AND airy, free refrig., steam heat, rollaway bed, $37.50. 2434 N. Laramie. Berkshire 6097.

SPRINGFIELD, N. 1828—5 RMS. HEATED. 1st. floor; $37.

5 LIGHT ROOMS—REASONABLE. 1646 N. Fairfield-avenue., nr. North-avenue.

DIVERSEY, 3705—6 RM. APT., 2D.; H. W.; new dec. and garage. All trans. Reasonable.

TO RENT—APARTMENTS—WEST.

Four, Five, Six Rooms, and Larger.

1753 WASHINGTON-BLVD. 7 rms.; steam ht.; nicely decorated; $35.

TO RENT—APARTMENTS—SUBURBAN.

NORTH.

Evanston—19 minutes to loop.

ATTR. 5 RM. APT.; NR. DEMPSTER; 2D fl., front.; 3 exposures; subl. Univ. 7404.

TO RENT—FURNISHED APARTMENTS

(See Also Hotels and Apt. Hotels.)

SOUTH.

— — — — LUXURY AT $55 — — — — Dinette apts. for 2 persons, oversize living rm.; some concealed twin beds; de luxe bldg.; free swim. pool; 24 hour service. 6731 JEFFERY-AVENUE.

2-3-4-5-6 RMS.—PRIV. BATH; IN-A-DOR. Sun parlor; L, I. C., surf.; bus; refrig., gas, lt.; linen; $6 up. 4328 Oakenwald.

SUBLEASE—DESIRABLE 4 ROOM APT. for winter months. Responsible party. References. Phone Saginaw 6800.

MUST SUBLEASE AT ONCE—6 RMS., 3 baths, elev. bldg. U. of C. dist. Will take a loss Gentile. Miss Russell, H. P. 2527.

2444 MICHIGAN-AV.—PRI. BATH; CLEAN AIRY KITS.; free gas, elec.; $3-$7 wk.

7015 EAST END-AV.—3 RMS.; NEW CARpets and furniture. Maid serv. I. C.

DESIRABLE 1-2-3 R. APTS., COMPL. FURN., refrig., $25 up; adults. 5211 Woodlawn.

4717 KENWOOD—ONE RM.; KITNT. APT.; elec. refrig.; linens furnished. $30.

COMPLETE SERVICE—QUIET. L. SURF. R.I., bus; cut rates. 6808 Normal. Nor.6001

NORTH.

THE EMBASSY,
2756 PINE GROVE.
2, 3 and 5 room apartments now available; attractively furnished; reasonably priced; 18 minutes to loop; complete service. DIVERSEY 4440.

EAST ELM STREET

Unusually attractive, completely furnished. 6 rooms, 3 baths, large living room, woodburning fireplace. Superior 4842.

732 BITTERSWEET-PL.

[4050 North.] Overlooking lake and Outer Drive. Bedroom apts.; in-a-dor in living rm. Complete hotel service. Best trans. An ideal summer home. From $50. Bittersweet 7460.

4921 SHERIDAN-ROAD.

3 rm. bedrm. apt. Studio couch in living rm. Completely equipd. Switchbrd. Maid serv. opt. EXC. trans. Also single rms. Long. 0196.

— — — — THE MARYLAND — — — — 2 rooms, $40; 2½ rooms, $47.50; 3 rooms, $65; completely furnished; carpeted floors, tile baths; gentiles. 1712 ESTES-AVENUE

SUBLET FOR 5 MOS., STRICTLY MOD. 6 rms., 2 tile baths, completely furn.; leaving for Florida; rental $150 month. 4400 block Lake Shore-drive. Ravenswood 4222.

ALDGATE APTS.

5541 Kenmore. Attr. 2½ rm. kitnt. apts.; compl. service; block all trans.; reas. rental.

1332 HOOD-AV. [6100 NORTH]—ATTRACtive 1 rm. apt., suit. 1 adult; maid, refg., elevator. From $32.50. Agent on prem.

935 LELAND—CHOICE BLDG.; 2 AND 3 bedrm. apts.; Frig.; all trans. Rav. 1173.

4544 N. HAZEL—2 ROOMS, $42.50; 3 rooms, $55. Switchboard, elev., maid serv.

SUBL., WILL SAC. MY 5 MOD. RS., BEAU. furn.; lv. city; imm. poss. Sunny. 3082.

WEST.

—WILMINGTON APTS., 3334 MAYPOLE— 3 rm. bedroom apts., daily maid service. Newly furn. Exc. trans., shopping. Rent $60.

"THE CHATEAU"—1-2-3 RM. FURN. APTS. 24 hr. hotel swbd.; twin beds; best trans.; gentiles. 330 N. Austin-bl. Vil.8500.Aus.8510

WEST END-AV., 4359—NICELY FURN. 4 rms.; Frigid.; gd. trans.; plenty of hot wat.

SUBURBAN.

7 RMS., 3 BATHS, ELEVATOR SERVICE; gar.; Evanston's choicest apt. bldg. 4 mos. $225 a mo. Fuller & Pickard. Greenlf. 7320.

WANTED—TO RENT—APARTMENTS.

3 RM. FURN. APT. WITH BATH—WEST side. Reliable couple. Nevada 8309.

TO RENT—STORES.

South Side.

7820-28 COTTAGE GROVE-AVENUE—FASTest growing location South Side; new modern stores. Reasonable rent. Triangle 3835.

2144 E. 75TH—LOVELY MOD., HTD. STORE Lge. apt. bldg. Good bus. section. Bargain.

North Side.

— CORNER FARRAGUT AND DAMEN — In modern brick building; suitable drugs, gifts, lingerie, rental library, etc.; busy neighborhood; reas. Wab. 2637. Rav. 2586.

HOWARD-ST.—FAST GROWING SECTION; stores suit. for barber, delicatessen, baker, shoe repair, tailor, butcher, and grocer. Kenneth C. Hawkins, 2125 Howard-street.

632 ADDISON — ENGLISH BASEMENT store, suitable for small retail business. $35. Bittersweet 0349.

SMALL STORE, 7X22, ENTRANCE ON Ridge-av. and Bryn Mawr at Broadway. Also 1210 Bryn Mawr, 18x30. Delaware 7519.

1062 BRYN MAWR-AV.—MOD. STORE AT Belle Shore hotel; suitable haberdashery, shoe store, children's wear, etc.

ARMITAGE-AVENUE, 5038—EQUIPPED AS restaurant; low rent; equipment for sale; cheap. State 3155.

N. CLARK-ST.—EXC. LOC. FOR TAVERN or liquor store; Arcola heat. Lak. 6480.

West Side.

60 DAYS FREE RENT—TRANSFER COR stores; tailor, shoes, millinery. Mans. 8737.

TO RENT—OFFICES AND SHOPS.

Central.

20 E. JACKSON BLDG.

2 private offices and reception rm., $35 up. Also furnished private offices, $15 up. BETW. WABASH-STATE. HARR 7490.

32 N STATE S W COR WASHINGTON—Attractive offices; north light; night service; center loop; sgl room, furn., $20; with reception rm. $35 up; beautiful desk space; phone; steno SWIGART & CO. Room 601

—FURNISHED PRIVATE OFFICE, $20— RECEPTION ROOM. PHONE AVAILABLE. DESK RM., $10; BLDG. WELL LOCATED. 82 W. WASHINGTON-ST. ROOM 420

OFFICE STUDIO, OR DISPLAY SPACE—P. O. in bldg.; low rent. EDWIN J. BOWES JR. & CO., 154 E. Erie-st. Whitehall 6026

WESTMINSTER BLDG., 110 S DEARBORN Exceptionally desirable daylight offices FRANKENSTEIN & CO. CENTRAL 5753

NORTH AMERICAN BLDG., 36 S. STATE ATTRACTIVE SUITES AVAILABLE. ROOM 1402. RANDOLPH 6160

FURN. PRI. OFFICE—LIGHT COR. ROOM; carpet; secy. and phone serv. incl., $17.50-$27.50. 203 South Dearborn. Webster 1693

$1 MONTH—MAIL-PHONE SERVICE; DESK space; reliable. 203 S. Dearborn. Rm. 902.

TELEPHONE SECRETARIAL SERV., INC. mail-phone; 24 hr. serv. 333 N. Michigan

TO RENT—OFFICES AND SHOPS.

Central.

Office and Stock Space
to Meet Your Needs.

Every tenant convenience; best transportation, parking and shipping facilities.
ATTRACTIVE RATES.
WHITEHALL 4136.
The Merchandise Mart
WELLS-STREET AT THE RIVER.

Outlying.

3,000 SQ. FT. AT 200, E. WALTON-ST.; beaut. arranged for doctor, architect, or contractor's office; also garage space. Ph. Delaware 2039 or Franklin 1424.

OFFICE FURNITURE AND DEVICES.

ELLIOTT FISHER BKPG. MACH., 24 IN., Electr. model 24 Burr. Bkpg. mach., latest style, 4 comptmts., model 36 elect. Multigraph; all like new; cheap. Harr. 1661.

CLOSING OUT AT DRASTIC REDUCTION. All furn. rented and returned by REPUBLICAN NATIONAL COMMITTEE. Rodems Furn. Co., 234 S. Wells. Wab. 6736.

CLOSEOUT FILING CABINETS; SAMPLE CHAIRS; USED BOOKCASES AND DESKS. USED OFFICE PARTITIONS. CENTRAL 4820.

SACR. 150 NEW AND USED FILES, A. & B. label safes, desks, steel cabs. of all kinds, chairs, etc. Stein, 204 West Lake.

NEW AND USED DESKS, CHAIRS, TABLES, files, Kardex, A. & B. lab. safes, mimeographs, typewrtrs., add. machs. 119 N. Wells.

CLOSING OUT ALL USED OFFICE FURN. to make room for new display; real bargain while it lasts. 201 W. Monroe-street.

NEW AND USED DESKS, CHAIRS, TABLES, files, safes, lockers. 160 W. Lake. Ran. 0123.

"MACEY" ITALIAN WAL. OUTFIT, COMmer. desks, files, safe, etc. 172 W. Monroe.

STEEL SHELVING, LOCKERS, ETC., FURN., E. F. bill. mach. 20 W. Hubbard. Del. 8495.

40 DESKS, 90 CHAIRS STEEL FILES, bookcases, safes, tables. 3917 Sheridan-rd.

MIMEOGRAPH, $15; TYPEWRITER, $16; Multigraph, $20. 172 N. La Salle-street.

WE BUY AND SELL OFFICE FURNITURE. 1027-29 MADISON-ST. SEELEY 2056.

EVERYTHING FOR THE OFFICE — NEW or used, at reas. price. 236 W. Lake-st.

MUSICAL INSTRUMENTS.

Pianos and Players.

— SPECIAL! TODAY AND SATURDAY — GIGANTIC CLEARANCE SALE, ALL FLOOR SAMPLES, NEW GRANDS AND UPRIGHTS, used for demonstration only. AT REAL BONA FIDE DISCOUNT. Also USED GRAND PIANOS, $150 UP. USED UPRIGHT PIANOS, $25 UP. PAYMENTS TO SUIT YOU. Kimball, Steinway, Wellington, Schaaf, Lyon & Healy, Gulbransen, Starck, Baldwin. Northside Store, W. W. Kimball Co. 3933 N. Kedzie, near Irving Park-blvd. OPEN 9 A. M. TO 9 P. M.

BEAUTIFUL WALNUT PERIOD GRAND—A famous make; prac. new. Only $295. Tms. WYMAN'S, 604 Republic Bldg., 209 S. State.

DID YOU KNOW THAT AS LITTLE AS $1.75 per week buys a brand new baby grand at Cable Piano Co., Wabash & Jackson

WANT USED GRAND FROM PRIV. FAMily. Will pay spot cash. Merrimac 3217.

SACRIFICE FOR $185 CASH—BEAUTIFUL $1,200 grand. 6725 S. Ashland-avenue.

WANTED TO BUY—STEINWAY GRAND OR other good make for cash. Merr. 7916.

BEAU. LYON & HEALY GRAND—LIKE new; cheap for cash. 5408 W. North-av.

WANTED—USED GRAND PIANO. WILL pay spot cash. Sheldrake 5797.

STEINWAY GRAND—LIKE NEW. SETTLE estate. Victor Warehouse, 4809 Lake-st.

WANTED — USED GRAND PIANO FROM private family for cash. Prospect 1750.

GRAND PIANOS—USED, $95 UP; $10 DN. $1.25 weekly. WURLITZER, 111 S. Wabash

WEBER GRAND; EXCELLENT COND..$265 Moist Piano Co., 8th floor, 209 S. State.

$125 TAKES APT. SIZE GRAND, LIKE new, for quick sale. 6242 West Grand.

Accordions.

PIANO ACCORDIONS—AN INEXPENSIVE piano accordion outfit; makes an excellent Christmas gift; priced $35 and up; terms. CHICAGO MUSICAL INSTRUMENT CO., 309 SOUTH WABASH. Open evenings.

ACCORDION SPECIALS.

120 bass $75; open evenings and Sunday. P. DEL PRINCIPE. 2244 W. HARRISON.

100 PIANO ACCORDIONS: SMALL AND full size. Bargain prices. Guar. F. Piatanesi Accordion Mfg. Co., 1514 Milwaukee-av., Chicago. Bruns. 0240 Open eve. until 7.

DOGS, BIRDS, POULTRY, ETC.

Dogs.

PEKINGESE OF DISTINCTION — SENSAtional studs; youngsters and grown stock. Visit this beautiful kennel before making your choice. Ceylon Court Kennels, Lake Geneva, Wis.

SELLING OUT WIRES, PEDIGREED, $8 TO $15; Black Scotties, knockouts, $10 to $25; Bostons, Chows, Cockers, $5 up; watch dogs, $3; mixed, $1. 24 hr. trial; small pet monkey, very tame. Alw. home. 524 N. Cicero-av.

— — MORTON GROVE KENNELS — — Waukegan-road, 2 mi. n. Milwaukee-avenue. Scotty, Wire, Chow Airedale, Beagle, Toy Fox others. Pups $1 up. Morton Grove 1760.

9401 S. Western Av. Kennels.

Wires, chows, cockers, springers, Scots, T-fox, police, setters, pointers, beagles, etc.

50% OFF — MUST BE SOLD — 200 PUPS, dogs. Chows, wire, Bulls, Beagles, Fox Terr., Setters, Collies Sheps. Spitz, Police, watch dgs. 6419 Cottage Grove. Open 10 p. m. We buy.

VISIT LORING KENNELS: 200 BEAUTIFUL holiday pups, grown dogs. $3 up. River-rd., 1 blk. N. of Irving Pk. Fra. Pk. 2174.

GOLD COAST KENNELS "ARISTOCRATS of Dogdom," featuring A. K. C. Chows, Scotties, Wires, St. Ber. 1307 N. Clark. Op. ev.

MIXED PUPS $1; FOX TERR $5; WIRES, Scots, Cocker Span. Springer Span., Bostons, Beagles, others. 2413 W. North-avenue.

ST. BERNARDS, WIRES, BOSTONS, SCOTS, Chows, Sheps. Collies. 8933 S. Western.

MACHINERY AND EQUIPMENT.

LATHES, 20X12, $150; 14X6, $75; 3¼ FT. radial drill, $200; 15 in. shaper, $175; No. 2 punch press, $125; ⅝ in. auto., $100; 12 in. jointer, $75; 1 in. screw mach., $50; drill press, $15; ½ ton elec. hoist. Clinton Machinery Co., 32 S. Clinton.

A. C. AND D. C. MOTORS, UNIT HEATERS, blowers; bought, sold, repaired, exchanged. ARTHUR WAGNER CO., 701 W. Washington.

DELTA AND OTHER HOME SHOP MAchinery headquarters. LARGE STOCK. Machinery Dealers, 606 West Lake-street.

WANTED — USED CADMIUM PLATING equipement in good condition. ADDRESS M P 95. TRIBUNE.

WANT TO BUY COMPLETE CHROMIUM plating outfit. What have you to offer? Address M J 338, Tribune.

REAL BARG. BRAKE TESTER, LIFT, AIR comp., chgr., washer, etc. Ph. Craw. 2362.

HOFFMAN PRESS — MODEL 7A; COMplete. See at 823 Chicago-av., Evanston.

WANTED—CONVERTER, A-C TO D-C. Phone Wabash 3334.

WANTED — MACHINERY AND MOTORS. Highest cash prices paid. Pros. 2269.

BUILDING MATERIALS.

Heating and Plumbing Supplies.

SALE ON USED BOILERS AND RADIAtors; steam or hot water. 1666 Milwaukee-avenue. Armitage 4128.

Lumber.

GREATEST SAVINGS EVER OFFERED— New, used lumb., roofing, plaster bd., etc. New wall board, all size sheets....1½c sq. ft. New insulating board, special ......2½c sq. ft. New roofing roll covers, 100 sq. ft.......79c Be Sure and Get Our Prices First! Only yard with all World's Fair Lumber. LOUIS MEITUS LUMBER CO. 3800 S. Western-av. 8050 S. Chicago-av. LAF. 0074. Free Delivery. REG. 0075. 3393 Archer-avenue. Lafayette 0075.

SPORTING GOODS.

WE BUY, SELL, TRADE, RENT GUNS, tackle, golf clubs. Klein's, 510 S. Halsted. Mon. 5129. Write for free gun catalog now.

GUNS REPAIRED — BY EXPERT GUNsmith. 3359 West 26th-street.

COAL AND WOOD.

SPECIAL NUT COAL, $5.20 PER TON IN load lots of 4 ton. All other coals at lowest prices. Call Van Buren 3057.

HI-GRADE MINE RUN, $4.99. EGG OR lump, $5.75. Other good coal buys. Dea. 0265.

DANCING SCHOOLS.

TAP BALLRM., 10 LES., $2.50 CL. PRI. ANY time. 64 E. Jackson, R. 600. Web.2117.Op.S.

LEARN TO DANCE CORRECTLY—PRIVATE lessons. Teresa Dolan, 1545 E. 63d.Hyd.3080.

BARTER AND EXCHANGE.

WHAT HAVE YOU TO TRADE, USED CAR, fur coat or what for equity in R. E.? Address M J 76. Tribune.

LIGHT AND HEAVY MANUFACTURING.

INVENTIONS DEVELOPED, MODELS, DIES, jigs, tools, stampings, gen. machine work, repairs. 301 W. Grand-av. Phone Del. 1819.

HORSES, HARNESS, AND WAGONS.

MUST SACR.—BEAUTIFUL BAY GELDING. Gentle. Perfectly mannered. Three gaited. 16 hands high. Call Vin. 3733 after 6.

REAL ESTATE—GENERAL.

— — UNUSUAL BARGAINS — — —
Liquidation sale of 3 flats. 10-12-16-18 and 24 apt. bldgs.; up-to-date. Write to F. L. Majka, 4316 W. 26th-street.

REAL ESTATE—APARTMENT BLDGS.

South Side.

THREE APT., $12,000.00.
Only 40% of former value for this new (8 yr. old) 5 rm. apts.; oct. front; elec. refrig.; annual income $1,710. Phone Eng. 7100 for appt. to see 7719 Marshfield-av.

— — WORKINGMAN'S CHANCE — — —
Widow sacrifices 3 flat located 636 aml Larrin; need $750 cash; act quick. DOMBROU, 1615 W. 51st-st. Grovehill 0300.

3 FLAT BRK.—6 RMS., 2 BATHS, REFG.; gar. Nr. 75th-Phillips; forced. Stew. 3601.

North Side.

— — LOOK AT 3249-51 N. DAMEN — —
Up to date 6, 5 room apt. only $15,500; ¼ cash, if sold at once.
2218-20 Bissell-street. 6, 5 room apartment. $14,500; ½ cash.
3700 Agatite-street, big corner 6 apartment, 5-6 rooms, $19,000.
NATIONAL CREDIT ASSN.,
State 9070. 230 S. Clark.

BONDHOLDERS COMMITTEE WILL SELL large list foreclosed prop.; all sizes, apts., homes, income property now ready for delivery; terms; no brokers.
ADDRESS M X 236, TRIBUNE.

2 APT. BRICK—STM. HEAT.
5-6 rms., elec. refrig.; A-1 cond.; 3 blocks to lake. Priced for quick sale, $6,450; rms. ARTHUR KRUGGEL & CO. 4865 Broadway.

3 FLAT UNDERPRICED 1-5—2-6S; STEAM, elec. refrig., 2 gar.; old but good; all tr. $7,000, terms. Address Y K 96, Tribune.

6 APT.—BARGAIN; $14,500.
2 blocks to L. Hoffman & Co., Bri. 4000.

COR. 8 APT.—4-5 RMS., STEAM HT. PR. only $19,500. Address C O 484, Tribune.

Northwest Side.

— — — — ONLY $12,500. — — — —
Mod. 3 apt.; octag. front., elec. refrig., 3 car gar., nr. Cicero and Belmont. See this bargain; very E-Z terms. Burke & Lynn, 4747 N. Kedzie-avenue. Irving 7120.

2 FLAT BRICK—5-6 ROOMS, 4848 N. KELLER-avenue. Price, $7,500. Ringl, Kildare 5782 or Irving 8127.

West Side.

6 APT.—SUN PARLORS GARFIELD PK.
5 rooms, modern; 4 car brick garage. Price $18,500; $7,000 cash. Lloyd Realty Co., 139 North Clark-street. Central 8311.

REAL ESTATE—BUSINESS PROPERTY.

South Side.

STORE AND 6 ROOM APT. ABOVE; 2 story brick. 7127 S. Halsted. Price $5,500. Rowan, 206 W. 55th-st. Bush. 1392.

North Side.

80 RM. HOTEL—BEAUTIFUL LOBBY; INcome $25,000 a year; sacrifice for $35,000 cash. No trade or brokers. Address M X 235 Tribune.

Northwest Side.

CHAIN STORE BUILDING.
MUST LIQUIDATE.
7 stores, including Woolworth; long term leases; 1 story bldg.; no heat. $22,500 for equity; one mtg.; 20% return. Act now. J. Schuman Realty Co., Inc., 221 N. La Salle.

Suburban.

5 ROOM HOUSE AND 250 FT. FRONT ON main highway. Ideal for barbecue, gas station, cabins, and trailer camp. $750 cash, bal. terms. Address M K 439, Tribune.

REAL ESTATE—HOUSES.

South Side.

$342 S. HERMITAGE—5 RMS., H. W. HT., tile bath; side drive. Sacr. Open 10 to 6.

5 RM. BRK. BUNG.—NR. 70TH AND IRVING $500 cash, balance 15 yr. plan. Cedar. 1602.

North Side.

—DON'T MISS THESE 2 NEW HOMES—
Air conditioned insulated thruout.
6 rm., firepl., tile bath, cor. lot: $11,000.
7 rm., 2 baths, cany. walls, rec. rm.; $12,500.
Walter O. Larson, 5157 N. Clark, at Foster.

4652 DOVER-ST.,EET—8 ROOM HOUSE; 50 foot lot; price $6,500. Fra. 3676.

Northwest Side.

8 ROOM BRICK BUNGALOW—STEAM HT. 6930 blk. George-st. Price $5,500; terms. Draper & Kramer, Inc., 16 North Dearborn.

—NEW 5 RM. ENGLISH HOME, $4,950—
Including landscaping and insulation; $1,000 dn., bal. FHA. Address M H 60, Tribune.

OCTAGON BRICK BUNGALOW—NEAR North-av., 5 lge. rooms, deep lot, $5,650. Keeney, 5612 North-av. Merrimac 4301.

PORT. PK.—6 RM. BRK. BUNG.; TILE KIT., bath, oil ht., brk gar., $5,950. Pal. 7201.

5 ROOM BRICK, OCTAG.; FURNACE; PRICE $5,250. Gregor, 4200 Lawrence. Pal. 1461.

22 MODERN BRICK BUNGALOWS, $3,800 to $5,500. Ph. Austin 1010 for list.

MODERN BRICK BUNGALOW—H. W. HEAT. Must sell. Inq. 4159 Barry-av. Spa. 5764.

LEAVING CITY; SELLING HOME; $500 down, bal. mo. Address C M 480, Tribune.

West Side.

MORTGAGE MAN WILL SELL LAST OF 3 homes—5 rm. brick bung., newly painted and decorated, modern; garage. $750 cash. Price $4,750. Address C K 557, Tribune.

ASK FOR THIS ONE TODAY—MASON-AV. Brick bungalow furnace heat. Only $3,650. $500 req. Arnold, 4006 Division-street.

REAL ESTATE—VACANT.

South Side.

N. W. COR. 87TH-ST. AND INGLESIDE-AV —Lot 100x132 ft. Opposite I. C. station. Bargain. R. M. O'BRIEN & CO., $13,500
111 W. Washington-street. Rand. 3062.

SAC. 30 FT. BLDG. SITE SO. SHORE DIST. All improvements in and paid; $795, a fraction of original price.
Address M G 468, Tribune.

Southwest Side.

30 FT. LOT—$49; TMS.; $1 DOWN; $1 WK. Frank De Lugach, 2339 West 95th-street.

REAL ESTATE—OAK PARK—AUSTIN.

HEIRS ANXIOUS TO SELL 7 RM. CENtral Austin res. in fine cond. 4 bedrms. Near Central-av. Lake-st. L. Priced low for quick sale, $5,000; $1,000 cash, bal. mo. Pilgrim, 5637 W. Lake. Austin 1680.

REAL ESTATE—SUBURBAN—SOUTH.

General.

5 ACRES—HIGH BLACK LAND; NR. ILLInois Central sta. at Flossmoor. Roads, elec. $1,175. Terms. Address C M 161, Tribune.

5 ACRES—BEAUTIFULLY WOODED; R. I. B. Park; cheap. Address C P 534, Tribune.

Harvey—32 minutes to loop.

$4,750 BUYS COMFORT AND CONVENience in this new English design, 5 room brick; light, airy rooms; h. w. heat; garage; side drive. Only $500 cash, bal. like rent. Address M G 458, Tribune.

REAL ESTATE—SUBURBAN—S. W.

Oak Lawn—32 minutes to loop.

2 ACRES, NR. 95TH. WILL SACRIFICE. Need $250 cash, bal. terms.
Address M G 464, Tribune.

REAL ESTATE—SUBURBAN—NORTH.

General.

WHY WASTE YOUR NEXT 10 YEARS' rent money when $600 cash, $45 month (includes carry charge), buys one 2 story North Shore Home with nearly ¾ acre of ground, few blocks from transp., school, mile from lake? Price $6,250.
ADDRESS C T 148, TRIBUNE.

OWNERS ORDER SALE OF 10 ACRE FARM facing concreted Wadsworth-road, West of Skokie-road. Lake county at $1,750, $350 cash will handle (no trades considered.)
ADDRESS C X 75, TRIBUNE.

Evanston—19 minutes to loop.

NEW 7 RM. BRICK—2½ BATHS, $14,000
Smart & Golee, Inc. Rog. 0271.

2622 ORRINGTON-AV.—6 RMS.,-1½ BATHS. for sale or rent. QUINLAN & TYSON. Res. 2616.

Glenview—27 minutes to loop.

LARGE, WELL LOCATED LOT 1 BLOCK North Shore Electric; good residential section; at sacrifice price; FHA money available to build. Address M G 459, Tribune.

Kenilworth—28 minutes to loop.

8 BEDRM. 4 BATH BRICK ON TILE; 2 car; nr. lake. $35,500. Winnetka 253.

Lake Forest—40 minutes to loop.

BEAUT. WOODED HOMESITE, 80X167; sacrifice $1,000; terms. Irving 7939.

Niles Center—34 minutes to loop.

— — BUNGALOW—2-3 APT. BLDGS. — —
NILES-WESTCHESTER REALTY CO.
4120 Oakton-street. Niles Center 2600

Winnetka—22 minutes to loop.

COL. 4 BEDRM. 2 BA. 2 PCHS.—OIL; $16,500; anxious to sell. Kenilworth 5288.

REAL ESTATE—SUBURBAN—N. W.

Arlington Heights—33 min. to loop.

MY 2 AC HIGH LAND, RICH, BLACK soil frtg. Rand-road; ideal for small poultry farm; total pr. $475. Tms. State 3861.

REAL ESTATE—SUBURBAN—WEST.

General.

INVESTIGATE WESTERN SUBURBS FOR best buys. See us in Riverside, La Grange, Western Springs, Hinsdale. Henry A. Miller.

ESTATE CLOSING OUT HAS 7 BRK. BUNG bargs. Take your choice at $500 down. Hulbert 6 N. Michigan-avenue. State 7710.

Cicero—15 minutes to loop.

HOLC BARGAIN.
$800 down, $36.04 mo. buys 6 yr. 5 rm. brick bungalow; perf. cond. Must be sold! Kohout Bros., 6200 W. Cermak. Lawn. 8070.

REAL ESTATE—SUBURBAN—WEST.

Downers Grove—34 min. to loop.

NEW 4 RM. HOUSE—LAND 120X297 FT. Bargain. Terms. RANDOLPH 2632.

REAL ESTATE—SUBURBAN—MISBELL'S.

HEAVILY WOODED 60X135 PARCEL—Beautiful oaks, on ridge overlooking golf course, near suburban station. Priced at $1,650, but will sacrifice for total of $550 on easy terms for quick sale.
ADDRESS M G 483, TRIBUNE.

REAL ESTATE—OTHER CITIES.

SELLING MICHIGAN HOME TO CLOSE EState. Very well built 8 room house on large lot. Many modern conveniences. Thriving town. Good schools. $2,500 for immediate sale. Theron D. Childs Jr. Administrator, Three Oaks, Michigan.

REAL ESTATE—ACRE PROPERTY.

HAVE CLEAR DEED TO 8 ACRES RICH black soil, fine for truck garden or small farm; near Chgo. Only 4 blocks to depot on electric line to loop. Will sac. for 20 cents on the dollar. Easy terms to responsible party. Address M G 364, Tribune.

$395 BUYS ACRE FERTILE SOIL—INSIDE city limits of suburb. 27,000 pop., with housing shortage, which makes this ground valuable for building as well as gardening. Will accept as little as $100 down, balance terms to suit. Address M K 430, Tribune.

5 ACRES IN FAST GROWING SUBURB; $100 down. Fast transportation.
Address M K 431, Tribune.

ESTATES PROPERTY.

Conditions Indicate a Great Period of Land Ownership.

We offer a wide and interesting selection of country homesites, homes, acreage and farms in Lake and Cook Counties. For complete information and prices contact Ross & Brown, 919 N. Michigan, Whitehall 7373.

REAL ESTATE—RESORT PROPERTIES.

Illinois.

PISTAKEE LAKE BARGAIN—5 RM. COTT.; comp. $900. Built for all year use; terms. No agts., trades. Address M G 459, Tribune.

BEAUTIFUL LAKE COTTAGE, $395. ROUND Lake, Ill., 35 mi N. W. Small down payment. Balance $10 mo. Address C T 511, Tribune.

ENGLISH COTTAGE AND BEAUT. LAKE lot on 12 mile and bottomed priv. lake near McHenry; $395, compl., incl. boat; 3½ years to pay. Address C H 274, Tribune.

Wisconsin.

$2,000 LAKE FRONT 5 ROOM COTTAGE, $900. Part cash. Large beau. Southern Wis. lake; 68 miles Chicago. Elec., run, wat.; 7 yrs. old. Built for use, not sale. Excel. fishing sand bch. Private; restricted. No agents.
ADDRESS M O 54, TRIBUNE.

WILL SACRIFICE
beautiful $1,500 summer home for $750. All improvements, inside toilet, screened porches. Easy terms. Address M J 52, Tribune.

NO FORECLOSURE—COTTAGE, $950.
4 rms.; by reliable lumber company. All improvements. Terms.
Address C H 263, Tribune.

COTTAGE AND 50 FT. LOT ON FOX river near Antioch; $600 complete; terms.
ADDRESS M G 357, TRIBUNE.

SAC. NEW COT., BOAT, $450; INS. TOILET. Lge. Wis. lake. Address M J 53, Tribune.

REAL ESTATE WANTED.

Houses.

WANT—5 OR 6 ROOM BUNGALOW IN Cicero or Berwyn. Have $2,500 cash. Will assume mortgage. No agents.
Address M G 465, Tribune.

Miscellaneous.

WE HAVE CASH BUYERS FOR NO. SIDE apt. building bus. property, and residences.
SCHOENLANK & KIRSCHNER, INC.
1505 Morse-avenue. Sheldrake 8820

REAL ESTATE FOR EXCHANGE.

Apartment Buildings.

ACCEPT CAR OR WHAT? ON N. S. 2 FLAT. Bal. as rent. Address D C 499, Tribune.

Houses.

EXCHANGE YOUR HOME FOR A NEW ONE BUILT TO ORDER anywhere in Cook Co. NO COST for plans or financing; pay balance like rent. Our representative will call.
ADDRESS C H 264, TRIBUNE.

FOR SALE OR EXCH. FOR FARM—6 RM. bung. in Berwyn. Address D C 136, Tribune.

Miscellaneous.

IF YOU WISH TO SELL OR EXCH. YOUR prop., call at 310 S. Michigan, Rm. 814.

REAL ESTATE LOANS, MORTGAGES.

LOANS AT ONCE
LOW COST. LONG TERM
1ST MORTGAGE LOANS.
On homes: also construction loans. Conv monthly pay'ts. Assets nearly $10,000,000.
HILL SAVINGS, BLDG. & LOAN ASSN.
208 W. Washington-street. Franklin 5445.

FIRST MORTGAGE LOANS.
REFINANCING. CONSTRUCTION.
On homes. Long term. Low rates.
MONEY CORPORATION
100 N. La Salle-street. Franklin 9400.

— — — FIRST MORTGAGE LOANS — — —
wanted on owner-occupied homes.
JOHN A. SCHMIDT INVESTMENT CO.,
111 W. Washington-street. Franklin 2232.

FIRST MORTGAGES MADE OR BOUGHT—City or suburbs bus or res.; low rates. Quick action. Henry D. Hirsch, Rand. 3021.

INSURANCE FUNDS AVAIL. - LOWEST rates residential and inc. properties. Sharon Mtg. Co., 105 W. Madison. Ran. 5556.

HIGHEST CASH PRICES PAID FOR 1ST mortgages on South Side Real Estate.
WM. L. SHARP & CO. 237 W. 63d-street.

LOWEST RATES FOR CHOICE LOANS.
DOVENMUEHLE, INC.
110 S. DEARBORN-ST. ANDOVER 2200.

WANT $2,500 LOAN—3 FLAT BLDG.; PRI party; no com. Address M G 205, Tribune.

SWAN LORISH & CASPERS, INC.
Interest rates as low as 4%. Fairfax 6410.

MTGS. BOUGHT DEFAULTED OR NOT
S. B. Weinberger, 134 S. LaSalle. Sta. 0266.

S. YONDORF & CO. 134 N. LA SALLE
5% residence loans; 4½% refinance. oans.

WANT 5 YEAR 1ST MTGS. TO $15,000.
Broomell Bro., 1111 W. Washington. Ran. 9121.

STOCKS AND BONDS.

WE BUY REAL ESTATE BONDS, ASSESSment bonds, mortgages. STERN WEISSBURG & CO., 134 N. La Salle. Rand. 1187.

INDUSTRIAL PROPERTY.

FOR RENT—30,000 SQ. FT. EXCEPTIONAL factory space; location, 3845 Armitage; sprinkler system, abundance daylight; and air heated, good sanitation, wood floor, spacious shipping platform, adjacent to railroad, good transportation. See engineer on premises or call us. John E. Colnon & Co. 208 S. La Salle. Franklin 5252.

3,000 SQ. FT. HTD., LTE 3 SIDES. INDIvidual frgt. elev. Hi pressure stm. avail. Also adj. bldg. 10,000 sq. ft. Will remodel for respon. tenant. Howard Blum. Bilt. 2746.

WANTED GARAGE BUILDING—APPROXImate 20,000 sq. ft. for truck terminal. North or West Side.
ADDRESS M P 98, TRIBUNE.

FOR SALE—NEW GARAGE, 12,500 SQ. ft., for mfg.; centrally located, heated; $18,000; terms. Address M J 126, Tribune.

3324 FIFTH-AV.—SHOWROOM AND MFG. space, 10,000 sq. ft., for sale. Beauty. McCARTHY REALTOR. KED. 8542.

— — 1883 CLYBOURNE-AVENUE. — —
Modern 1 story basement building; 8,600 ft.; bargain. Gozder, Mohawk 2200.

BARG. FOR CASH—DAYLT. 1 STY. BLDG.; beaut. offices, stm ht.; nr. Diversey and Clybourn. Owner, 7 S. Dearborn, Room 1607.

FOR SALE—2 STORY, HEAVY CONSTR., sprinklered bldg. on track, 92,500 sq. ft.; bargain. Hart & Whetston, State 8270.

3223-25 SHEFFIELD-AV.—FLOOR SPACE 25x50; also 25x25 for lite mfg.; reas. rent.

FACTORIES, WAREHOUSES
CHUTICK INC. RANDOLPH 2380.

13,500 FT. FOR $17,500—EASY TERMS. Mod. 1 sty., or might lease. Rand. 1828.

STORE AND BAR FIXTURES.

TAVERN—COCKTAIL LOUNGE—HAMBURG or outfits and all other fixtures at really low prices. Monthly payments. Chas. Bender Co., 608-614 North Wells-street. Sup 2361.

HAVE 6 AND 8 FOOT ALL PORCELAIN display counter; will sell very reasonable. 220 W. HURON-STREET. Open Sunday.

HAIR DRYERS, $7; WAVING MACHINES, $35 and up; dresserettes, $8; manicure tables, $5. Paidar, 1120 N. Wells-street.

COUNTER AND BUILT-IN FIXTURES FOR bakery or delicatessen; cash register. 926 Noyes-street. Evanston.

MAHOGANY BAR—GOOD COND., VERY low price. Inq. 4323 Harrison. Red. 6994.

NEW AND USED RESTAU. FIXTURES—Chicago Store Fixture Co., 1708 S. State.

CLOTHING, FURS, ETC.

150 USED FUR COATS TAKEN IN TRADE during last few months—ALL KINDS, ALL SIZES. Prices $15 to $50. Also 2 GENUINE Mink Coats, $150 and $200. SHOWN ON REQUEST ONLY in Economy Sect. Miller Fur Co., 166 N. Michigan-av. Open evenings.

UNREDEEMED LATEST STYLE 45 INCH marmink coat $17.50; northern seal (dyed coney) $14.95. Others $10 up. Fur scarfs and jackets $5 up.
Uncle Max's Loan Co., 675 North Clark.

SALESMAN SAMPLES—CARACUL COAT, $45. Pers. Lamb, $85. Mink, $200. Seal, $35; others. LINN, Field Annex, 25 E. Washington.

— — — PHONE LAKE VIEW 6820 — — —
Highest cash paid for men's used clothing. Ladies' fur coats. Will call. 4042 Broadway.

MORE CASH FOR USED CLOTHING, FURS. 4545 Sheridan-rd. Ph. Edgr. 7630. Will call.

LOANS—PERSONAL AND BUSINESS.

Personal Property and Salary.

$25 TO $300
On Your Signature Only
Quickest and Most Liberal Method in America.
ORIGINATED BY LOCAL, RECOMMENDED BY THOUSANDS.
LOANS GRANTED IMMEDIATELY. CONFIDENTIAL—PRIVATE OFFICES. MARRIED OR SINGLE—ONLY YOU SIGN.
Why Ask Your Friends to Sign? Why Mortgage Your Furniture? Why Mortgage Your Auto When You Can
Obtain the Money on Your Signature Only.
WE DO NOT SUGGEST OTHER METHODS WHEN YOU APPLY.
REDUCE COST
Terms arranged up to 20 months, but you can reduce the cost by repaying any day, week or month
Phone Your Request
Immediately. Thereafter Call at our Office and obtain the money.
LOCAL LOAN CO.
UNDER STATE SUPERVISION.
7 W. MADISON at State. RANdolph 8400.
THOS. F. KERWIN, MGR.
1 N. PULASKI (Crawford). KEDzie 5900.
ARTHUR J. SALS, MGR.
8 N. OGDEN at Madison. HAYmarket 4700.
JOHN J. O'BRIEN, MGR.
821 W. 63D-ST. nr. Halsted. ENGlewood 7800.
MILLARD C. WHITE, MGR.
1212 N. ASHLAND at Mil. BRUnswick 8100.
WALTER R. TAYLOR, MGR.
4013 MILWAUKEE at Cicero. AVEnue 1400.
JOHN J. FLANAGAN, MGR.
4701 N. WESTERN at Leland. LONxb. 2161.
PETER J. BURR, MGR.

BORROW at HOUSEHOLD on your OWN Signature
REDUCED RATES
ON ALL LOANS ABOVE $100.
HOW YOU CAN BORROW.
1. If you can make monthly payments you can qualify for a loan.
2. You do not need co-makers or endorsers.
3. No inquires made of employer or friends.
HOW YOU CAN REPAY.
1. Payments on all loans are small. For example payments on a $200 loan are $10 per month plus interest charges on a 20 month schedule.
2. Monthly rate is 2% on the balance above $100, 3% on $100 or less. On $200 repaid in 20 months this is substantially less than the lawful maximum on loans over $100.
No Endorsers.
No Salary Assignments.
18—CONVENIENT LOCATIONS—18
28 N. Clark, Room 253. Franklin 0888
105 W. Madison, 14th floor. Franklin 0884
77 W. Washington, 10th floor. State 0151
100 W. Monroe, 7th floor. State 1777
1737 Howard-st., 2d floor. Rogers Park 8320
4753 Broadway, 11th floor. Longbeach 7163
1951 Irving Park, 2d floor. Buckingham 1006
2800 Milwaukee-av., 5th floor. Capitol 3440
4710 Irving Park, 2d floor. Pensacola 4570
6258 S. Ashland, 2d floor. Henlock 5510
2355 W. 63d, 2d floor. Republic 1472
841 E. 63d, 4th floor. Plaza 8360
6856 S. Halsted-st. 2d floor. Englewood 5534
9204 Commercial-av. 3d fl. So. Chicago 0103
11106 S. Michigan, 2d fl. Commodore 3880
4010 W. Madison, 4th floor. Kedzie 0704
Cicero 6012½ Cermak-road. Cicero 6400
Oak Park, 1140 Lake, 3d floor. Euclid 503

HOUSEHOLD FINANCE CORPORATION.
Household Finance sponsors: EDGAR A. GUEST in "Welcome Valley." SHERLOCK HOLMES with Richard Gordon.

LOANS
UP TO $300
SPEED
PRIVACY
FAIR CHARGES
FLEXIBLE TERMS.
Are features of our Simplified Loan Service.
On Your Signature Only or on Co-Makers Household Goods.
Phone, write, or call today.
DAVIS Loan Company
301 CENTURY BLDG.
S. W. Corner State and Adams-streets
Telephone Wabash 2994.

BORROW FROM TOWER MONEY AT ONCE
If You Need $25 to $300 SECURE IT TODAY ON YOUR Signature Only
IT'S EASY. IT'S QUICK.
IT'S CONFIDENTIAL
TAKE AS LONG AS 24 MONTHS TO REPAY
3 Offices:
28 E. JACKSON-BLVD. HAR. 5100
6331 S. HALSTED-STREET. NOR. 3020
4003 W. MADISON-STREET. VAN 6464
South and West Side Branches Open Tuesday, Thursday Eves. Until 8 p. m.
TOWER FINANCE CORP.
CASH FOR EVERY NEED. ANDOVER 2121
TRUSTEES SYSTEM. 201 N. WELLS-ST

Complete Loan Service
$30 TO $300
On Your Signature Only
No Others Need Sign.
We specialize in polite high grade, banklike service, giving you all the advantages of a broad and liberal policy, together with refined confidential and considerate treatment. Interest charged only for the actual time you keep our money.
L. T. BAKER & CO.,
30 W. Washington. Suite 1407.
Phone Randolph 6151.
SALARY—FURNITURE—AUTO LOANS.

SALARY AND AUTO LOANS
UP TO $300.
Including Civil Service Employes.
30 W. Washington-st. Franklin 8924
6317 S. Halsted-st. Englewood 4010
7 South Crawford-av. Nevada 7060
1548 Belmont-av. Wellington 6700

IMPERIAL
CREDIT COMPANY.

SALARY LOANS
$25 to $300.
FOR MEN AND WOMEN.
PARAMOUNT
FINANCE CORPORATION.
80 E. JACKSON, 2D FL., RM. 225.
ALL PHONES WABASH 3173.

LOANS ON JEWELRY,
Diamonds, Furs, Silver, Oriental Rugs, Bonds or Anything of Value.
Highest Valuations. Rates Low as 1%.
MEMBER Chicago Assn. of Commerce.
CHICAGO LOAN BANK,
37 S. WABASH (Cor. Monroe). 3D FLOOR.

WE HELP THE MAN
WHO NEEDS A LOAN.
Loans from $25 to $300.
Salary, Furniture, Auto Loans.
T. B. WARD, INC.,
8 S. Dearborn, Room 408. Randolph 2060.

JEWELRY LOANS
Rates as low as 1% quickly obtained.
A REFINED SERVICE.
ILLINOIS STATE PAWNERS ASSN.,
140 N. Dearborn (Cor. Randolph), 2d floor.

MONEY ON ANYTHING OF VALUE—Federal State Pawners, 5 S. Clark-street.

LOANS—PERSONAL AND BUSINESS.

Personal Property and Salary.

Announcing
the most revolutionary loan plan ever offered
Promise-to-Pay PLAN
No Security—No Endorsers. No Wage Assignments.
Just Your Plain Note
Now you can get a loan on just your Promise-to-Pay. If you can make regular payments, sign only a plain note and nothing else. It is just like borrowing from a friend on a simple I. O. U.—no endorsers, no wage assignments, no makers, furniture, real estate, stocks, bonds, diamonds, or other security required. We take you at your word and give you the money you need on just your Promise-to-Pay. Unbelievably simple. Your honesty, integrity and ability to pay are absolutely the sole requirements for a loan on the New Promise-to-Pay Plan.
Reduced Rates
Monthly charges are 3% on balances up to $100 and only 2% on balances above $100. Also all other types of loans at the same reduced cost. For full particulars, telephone, write or stop in the office nearest you.
9—OFFICES—9
NORTH:
4803 Lincoln-av., Room 215. Lon. 3456
LINCOLN-BELMONT:
3166 Lincoln-av. Rm 224 Bitter. 3360
NORTHWEST:
4013 Milwaukee-av. Rm. 307. Avenue 0443
ROGERS PARK:
1791 Howard-st. Rm. 214. Rogers Pk. 0754
GARFIELD PARK:
1 S. Crawford Room 415. Van Buren 5040
OAK PARK:
137 N. Marion-st. Rm. 204. Village 8806
Chicago phone: Austin 2624
BERWYN-CICERO:
6456 W. Desplaines-road. Berwyn 371
Chicago phone: Lawndale 2882
SOUTH:
6306 Cottage Gr. Rm. 305. Hyde Park 0604
ENGLEWOOD:
740 W. 63d-st., cor. Halsted. Englewd. 1711
COMMONWEALTH LOAN CO
BUSINESS ESTABLISHED 1887.
REDUCTION in LOAN CHARGES
Get the cash you need NOW at our NEW LOWER rate! We'll lend it to you quickly. And because the charges are less you'll find it easier than ever to repay.
Save the difference!
Why pay more for your cash? Our monthly charges are only 3% on $100 or less 2% on balances above $100. Why not take advantage of these reduced charges and SAVE THE DIFFERENCE?
Don't Wait!!
Don't put off buying the things you need another day. Use this quick cheaper way to get that extra cash.
Come In Today
We'll lend you any amount up to $300 quickly and you can have a year or longer to repay. So add up your cash needs and SEE US TODAY.
PERSONAL FINANCE COMPANY
4554 Broadway, 2d floor. LONgbeach 4082
4770 Lincoln-av., 2d floor. LONgbeach 1321
3082 Milwaukee-av., 2d floor. PALisade 0089
(Over Art Thompson's Clothing Store)
1954 W. North-av., gr. floor. BRUnswick 5836
757 W. 79th-st., 2d floor. RADcliffe 8228
841 E. 63d-st., 3d floor. HYDe Park 1472
2403 W. 63d-st., 2d floor. REPublic 7229
4010 W. Madison-st., 2d floor. NEVada 2134
OAK PARK—PERSONAL.
1040 North-blvd. 2d floor. VILlage 6840
CICERO-BERWYN—PERSONAL.
6346 Cermak-rd., 2d floor. BERwyn 656
HAMMOND—PERSONAL.
5258 Hohman-av. Hammond 503
EVANSTON—PERSONAL.
708 Church-st., 2d floor. GREenleaf 6081
ROCKFORD—PERSONAL.
State and Main-sts., 2d floor. Main 7275
Listen to "YOUR UNSEEN FRIEND" AT 4 P. M., C. S. T. Every Sunday. Station WBBM.

LOANS
UP TO $300
SPEED
PRIVACY
FAIR CHARGES
FLEXIBLE TERMS.
Are features of our Simplified Loan Service.
On Your Signature Only or on Co-Makers Household Goods.
Phone, write, or call today.
DAVIS Loan Company
301 CENTURY BLDG.
S. W. Corner State and Adams-streets
Telephone Wabash 2994.

Friendly Personal Loans
$30 to $300
QUICK CONFIDENTIAL SERVICE
SALARY LOANS
On Your Own Signature
Also Furniture Loans, Automobile Loans.
EASY PAYMENT SCHEDULE 1 TO 20 MONTHS.
For almost half a century we have been rendering a friendly confidential and liberal loan service.
Phone Central 4733
C. C. ERD
[ESTAB. 1888.]
7 S. Dearborn-st., Room 916.

BORROW FROM TOWER MONEY AT ONCE
If You Need $25 to $300 SECURE IT TODAY ON YOUR Signature Only
IT'S EASY. IT'S QUICK.
IT'S CONFIDENTIAL
TAKE AS LONG AS 24 MONTHS TO REPAY
3 Offices:
28 E. JACKSON-BLVD. HAR. 5100
6331 S. HALSTED-STREET. NOR. 3020
4003 W. MADISON-STREET. VAN 6464
South and West Side Branches Open Tuesday, Thursday Eves. Until 8 p. m.
TOWER FINANCE CORP.
CASH FOR EVERY NEED. ANDOVER 2121
TRUSTEES SYSTEM. 201 N. WELLS-ST

Business Loans.

$300 TO $50,000
On fixtures and equipment of Factories, Laundries, Restaurants, Meat Markets, Hotels, etc. Also on Accounts Receivable.
FOR RELIABILITY DEAL WITH OLDEST ESTAB. IN CHGO
NO ENDORSERS—TERMS TO SUIT
Prompt attention to inquiries from Michigan, Indiana or Illinois on loans of $2,000 up
F. BOLAND,
215 W. RANDOLPH FRANKLIN 1966

$250 TO $50,000
on Machinery, Fixtures AND ACCOUNTS RECEIVABLE.
Lower Than Usual Rates.
EASY TERMS. NO CO-SIGNERS.
To Factories, Printing Plants, Stores, Laundries, Bldg. Ases., Bakeries, Autos, Restaurants, Machine Shops, Trucks.
A CALL WILL BRING REPRESENTATIVE
National Acceptance Co.
111 WEST MONROE. CENTRAL 5832.
— — — — BUSINESS LOANS — — — —
Easy terms. $300 up. Phone; we will call. Century Fin. Co., 100 N. La Salle. Cen. 6661.

PRINTING MACHINERY AND SUPPLIES.

MODEL 5-8-14 LINOTYPES—WESTERN Printers, 417 S. Jefferson. Har. 6075.

HOME FURNISHINGS.

(See Also Household Appliances.)

Furniture and Dept. Stores.

NEW ALLOTMENT OF Grand Rapids Factory and Furn. Mart Samples
FROM NOVEMBER SHOW
SAVE 60%
OPEN EVENINGS.
7 pc. Dining Rm. Set; walnut or oak.....$37
8 pc. Dining Rm. Set; walnut or oak.....$59
8 pc. Mahog. Duncan Phyfe Din. Rm. Set.$79
9 pc. Dining Room Sets.....$75 to $125
7 pc. Living Rm. Sets; all styles...$17 to $99
Sofas and Love Seats.....$15 to $49
Pull Up and Lounge Chairs.....$3 to $10
3 pc. Bedroom Sets; close-outs.....$19 to $84
TWIN BEDROOM SETS.....$39 to $95
5 pc. Dinette Sets.....$6 to $24
Twin Studio Couches.....$19 to $35
Wood Beds, Twin and Full Size.....$5 to $18
Odd Dressers, Chests, Buffets, Tables, China Cabinets, Vanities, Desks, $6 to $19
RUG BUYERS, ATTENTION!
9x12 colonial, moderne, Persian and Chinese designs.....$7.75 to $45
9x12 solid tone and twist weaves $13.50 to $39
TWO SHOWROOMS.
201 E. OHIO
1 block east of Michigan at 600 North. Second Floor. Delaware 9020.
4750 Washington
AT CICERO-AVENUE. COLUMBUS 9809.
471 E. OHIO-ST.
CORNER LAKE SHORE-DRIVE. (On the lake front.)
Furn. Mart Samples
OFFERED TO THE PUBLIC
OPEN EVENINGS TO 9 P. M.
ALL NEW HIGH GRADE FURNITURE. THESE SAMPLES MUST BE SOLD.
9x12 rugs.....$7.75-$60
2 piece living room sets.....$29-$98
3 piece bedroom sets.....$37-$80
5 piece dining room sets.....$39-$8
DINING TERMS DEL. 5824

FACTORY DISTRIBUTORS
Save Up to 60% on Samples.
$60 Parlor Sets now.....$29
3 piece Walnut Bedroom Sets.....$32
7-8-9 piece Dining Room Sets.....$33
9x12 Wilton velvet Rugs.....$16
Twin Studio Couches.....$14
5 piece Oak Breakfast Sets.....$12
OPEN EVES. 10 P. M.; SUNDAY 5 P. M.
4535 WASHINGTON-BLVD.
CREDIT IF DESIRED.

WAREHOUSE SALE.
NEW FURNITURE MART SAMPLES.
3 pc. bedr. set, $32.50; 7 pc. din. set, $29.50
2 pc. parl. sets.....$28; 9x12 rugs.....$14.50
NO MONEY DOWN. PAY $1 WEEK.
BENGSON WAREHOUSE,
[Est. 30 yrs.] 3919-29 Milwaukee-av. Tues., Thurs., Sat. to 10 p. m.; Sun., 11 to 4.

Furniture Mart Samples.
RUGS. ½ PRICE. RUGS.
Parlor Sets.. $29-$69. Bedrm. Sets. $39-$69
Dining Sets. $29-$99. Dinette Sets. $10-$29
TERMS. 4453 MADISON. Open eves.

— — 3 ROOMS COMPLETE. $119 — —
Inc. living rm., bedrm., din. rm. or dinette.
$1 DOWN. 20 MONTHS TO PAY.
ADDIS FURN. CO. 2241 MADISON ST.
Open eves. to 10 p. m. Sunday to 6 p. m.

FURNITURE MART SAMPLES.
SUSSMAN FURNITURE CO.,
154 E. ERIE-ST. DEL. 4781

BEAU. PAR. SETS. $29.75; $1 DN., $1 WK. A. B. C. Storage. 2525 Madison. Op. eves.

Central.

THE SPECIAL SALE OF ORIENTAL RUGS is on at 29 E. Madison, Room 507.

South Side.

NELSON BROS.
FURNITURE WAREHOUSE
OFFERS THE GREATEST FURNITURE BARGAINS IN CHICAGO.
PARLOR SETS.....$29
3 PC. BEDROOM SETS...$29
9x12 Am. Oriental Rugs..$15
6910 COTTAGE GROVE
EASY CREDIT TERMS.
DUNN BROS.
Storage Warehouse, Inc.
7 piece bedroom set, value $400, at a bargain. Many other bargains
OPEN EVENINGS AND SUNDAY.
6714-16 COTTAGE GROVE DOR. 2600.

7090 COTTAGE GROVE.
[Cor. 71st and So. Chicago-av.]
Parlor sets.....$29; dining rm.....$29
Bedrm. sets.....$29; 9x12 rugs.....$15
3½ rooms comp., $149; worth $400.
2 YEARS TO PAY—OPEN EVES.

RUGS RUGS RUGS
Big variety, 6x9, 8x10, 9x12, $15 and up. 9x12 Friezette all colors, $5; value $34.50; 9x12 Chinese, $15 up. Klever Sheen, $29. Carpet Kleaners, 4633 Cottage Gr. Open eves.

RUGS AND CARPETS AT OUR PLANT AT ½ price. Rugs, $7 up; hall and stair carpet

USED AUTOMOBILES FOR SALE.

BIG NEWS for USED CAR BUYERS!

NOW GOING ON

FORD DEALERS' SUCCESS SALE of USED CARS

ENDS SUNDAY November 29

3 DAYS LEFT

GREATEST BARGAIN EVENT in USED CAR HISTORY

Have Your Present Car Appraised Today

Get First Choice of These Bargains

COME IN NOW!

ACE MOTOR SALES, 435 Main-street, Wilmette.
B. & W. AUTO SALES, 827 W. 35th.
LARRY BURNS, 4444 Hyde Park-boulevard.
CARLSON-LOUTIT, 6454 N. Western-avenue.
DEARBORN MOTORS, 1060 W. Roosevelt-road.
DEMPSEY MOTORS CORP., 16 Main-street, Park Ridge.
ELLIOTT-DUKES, 7515 N. Clark-street.
FORD MOTOR SALES, 2220-2229 S. Michigan-avenue.
FREIS-MALWITZ, 4101 Irving Park-boulevard.
FULLERTON MOTORS, 3912 Fullerton.
HEROLD-LANDY, 4117 Broadway.
HARBOR MOTOR CO., 7733 Cottage Grove-avenue.
GLENN E. HOLMES, 30 W. Lake-street.
HOWE BROS., 7101 W. Grand-avenue.
J. A. LAVERY, 6127 Cottage Grove-avenue.
LAWDER BROS., 6900 Vincennes.
J. P. LYNCH MOTOR CO., 1512 N. Halsted-street.
L. B. MOTORS, 6259 Broadway.
MEIER MOTORS, INC., 6647 S. Western-avenue.
MONTGOMERY MOTORS, 2300 W. Madison-street.
MORTON MOTORS, 2821 N. Sheffield.
NELSEN-HIRSCHBERG, 5133 Irving Park-boulevard.
NORTH-GRAND MOTORS, 4341 W. Grand-avenue.
RANGECROFT-FLOTOW, 4928 Broadway.
REGENT MOTORS, 8610 Commercial.
S. & L. MOTOR CO., 3816 S. Wabash-avenue.
RAY F. SCHUSTER, 3704 N. Western-avenue.
L. W. SHANESY, 1624 Chicago-avenue, Evanston.
SNOW BROS., 1011 South-boulevard, Oak Park.
STALLWORTH MOTOR CO., 7400 Stony Island-avenue.
TAUBER'S, INC., 5301 W. Lawrence-avenue.
RAY TENNES, 2451 N. Sacramento-boulevard.
J. J. WRIGHT, 243 W. Garfield-boulevard.
HOLMES-YARNALL, INC., 7614 S. Halsted-street.

USED AUTOMOBILES FOR SALE.

WE GOT 'EM
AT GIVE AWAY PRICES.
Slashed to Make Room

$100 BUYS
'29 Packard club sed., side mts., O. K. mech.
$125 BUYS
'30 La Salle sedan. Everything O. K.
$125 BUYS
'29 Packard small 8 sedan, excellent.
$145 BUYS
'31 Ford spt. cpe., rumble seat, A-1 cond.
$150 BUYS
'30 Cunningham conv. phaeton, new tires.
$150 BUYS
'31 Buick 4 dr. sedan, everything O. K.
$165 BUYS
'30 Packard sedan, exceptional cond.
$175 BUYS
'31 Buick Vict. coupe, a good one.
$225 BUYS
'32 Studebaker Dict. sedan, side mounts.
$235 BUYS
'31 Cadillac tour. sedan, new paint.
$265 BUYS
'33 Ford de luxe tudor, A-1 condition.
$265 BUYS
'32 Nash conv. coupe, O. K. mech.
$265 BUYS
'31 Packard 826 sedan, very clean.
$265 BUYS
'32 Plymouth 4 dr. sedan, 1st class cond.
$275 BUYS
'31 Pierce Arrow Brougham, side mts., A-1 condition.
$295 BUYS
'33 Reo 4 dr. sedan, spotless, A-1 mech.
$275 BUYS
'31 Pierce Arrow sedan, side mts., motor O. K.
$300 BUYS
'33 Chevrolet town sedan, near new cond.
PACKARD SOUTH SHORE,
1441 EAST 75TH-STREET.
Open eves. and Sun. Midway 7272.

AUBURN '31 BROUGHAM, $185
This particular car will pass the most rigid mechanical inspection; the appearance and tires are very good.
SOUTH SHORE BUICK, INC.,
6208 COTTAGE GROVE. USED CAR DEPT.

AUBURN '35, Supercharged,
Convert. sedan; black with red leather uphol.; chrome wheels; radio; heater; $895. Guar. Terms. Open eves 'til 10.
2317 S. Michigan.

Auburn 'Famous 6,' $345
4 dr. de luxe cust. latest '34 sed. You would call it new. Your car dn., bal. 12-24 months.
4618 WASHINGTON. "THE BIG STORE."

BUICK 1936 SEDAN
All Series.
SPECIAL 118 W. B. TOURING SEDAN, 6 WHEELS, BUILT-IN TRUNK.
CENTURY 122 W. B. TOURING SEDAN, BUILT-IN TRUNK, LARGE RADIO.
ROADMASTER 131 W. B. TOURING SEDAN, 6 WHEELS AND BUILT-IN TRUNK.
LIMITED 138 W. B. 7 PASS. SEDAN, 6 WHEELS, RADIO, BUILT-IN TRUNK.
Save from
$350 to $1,000
Only 5 Left.
Logan Square Buick
2470 MILWAUKEE-AV.
AT SACRAMENTO. SPAULDING 6060.

BUICK 1936, $695
Model 41, 4 door de luxe built-in trunk sedan; built-in radio, heater, clock, every available de luxe equipment. Sacrifice for $695. Cannot be told from new. ALSO 1935 TRUNK SEDAN, model 41; 4 door, 6 wheel, side mounts, white wall tires, hot water heater, air horns. Sacrifice for $495. Both cars carry 90 day written service and parts guarantee. $100 or your car down, balance 12-24 months.
ILLINOIS MOTOR DISCOUNT CO.,
4635 WASHINGTON-BLVD.

BUICK 7 PASS., 1936
Model 8-90 4 door 7 pass. custom built sedan; 6 air wheels, side mounts, built-in trunk, whipcord upholstery, heater, clock. Orig. cost $2,419. Sacrifice for $1,185. Also 1935 7 pass. custom sedan, 6 air wheels, side mounts, heater, radio, clock. Orig. cost $2,517. Sacrifice for $695. Your car down, balance 12-24 months. 90 day guarantee.
OPEN EVERY DAY—9 A. M. TO 10 P. M.
State Auto Finance Corp.,
3939 Washington-blvd.

BUICKS—1936s
as low as
$695.
Practically new cars, 4 and 2 door touring sedans. Choice of colors. Some with radios, heaters, side mounts, other extras.
YOUR CAR OR SMALL DOWN PAYMENT, BAL. 12-24 MOS. FULL GUAR.
A. & J. MOTORS,
4040 OGDEN-AV.
JUST WEST OF CRAWFORD.

BUICK 1936, $695
2 door 5 pass. de luxe touring sedan; built-in trunk, heater, clock, high grade uphols.; orig. cost $1,084. Also 1936 model 8-41 4 door 5 pass. de luxe touring sedan; heater, clock, radio, all dual equip.; sacr. for $695. Your car down, bal. 12-24 mos., 90 day guar.
OPEN EVERY DAY—9 A. M. TO 10 P. M.
State Auto Finance Corp.,
3939 Washington-blvd.

BUICK 7 PASS.
Latest '34 full 7 pass. sedan; 6 wire whls., General 6 ply tires, whipcord uphol., dual equip. And '33 7 p. sed. Now barg. at $545. Your car down, bal. 2 years; 90 day guar.
OPEN EVES., SUN. 2 MIN. FROM LOOP.
CENTURY FINANCE CORP.,
850 JACKSON-BLVD.

Buick '36-48 Sed., $775
Treuville blue, htr. radio, built-in trunk.
Buick '36-61 Sed., $950
6 whls., htr., built-in trk.; Musketter blue.
5701 Broadway Buick

BUICK 1934 41
4 door sedan, built-in trunk, white wall tires, heater; like new; only $495
West Side Buick Sales,
4666 WASHINGTON-BLVD.

BUICK—'36 CONVERTIBLE SEDAN.
SAVE $750.
De luxe, radio, heater, etc. Black finish, black special top. Classiest car in town. 1 left over. $750 save. 1132 Diversey-boulevard.

BUICK 1934 61
4 door sedan, built-in trunk, 6 wheels, heater, black finish, now only $565
West Side Buick Sales,
4666 WASHINGTON-BLVD.

Buick 7 Pass. '35-'34-'33
De Luxe custom sedans; heater, side mts.; many other extras. Low as $495. Terms
4618 WASHINGTON. "THE BIG STORE."

BUICKS.
Models from 1930 to 1936.
Lowest prices. Most reasonable terms.
JAS. LEVY BUICK CO., 2257 S. Michigan

BUICK '34 57 SEDAN.
5 wheels, heater, excellent condition, low mileage. Bargain at $475
BUICK DEALER, 3742 Lawrence-avenue.

BUICK '34 5 P. SEDAN.
Exceptional condition, $495, terms.
PACKARD, 24th and Michigan. Cal. 7413.

BUICK—'30 4 DR SED. A-1 COND. THRU out, low mileage priv party; price $160 See at 743 E. 39th-st. or ph. Kenwood 2131

BUICK—'34 91 5 PASS. TOUR. COUPE equipped with radio, heater, spotlight. LINCOLN DEALER, 2825 Sheffield-avenue

BUICK—1933 7-PASSENGER SEDAN, $465; 6 wire wheels, side mounts; a perfect car 4822 Madison. Columbus 2899.

BUICK—1935 CONVERTIBLE COUPE. LIKE new. Privately owned and driven as an extra car. Phone State 5620.

BUICK—'33 66 SPORT COUPE HEATER: excellent condition. 5043 Broadway.

BUICK—1931 COUPE, EXC. COND., GOOD tires, sacr. $125. 3717 N. Western.

USED AUTOMOBILES FOR SALE.

Walton Finance Corp.
"Chicago's Largest Outlet."
FINAL CUT!!
"There AIN'T No More"
387 Cars Almost Given Away

$25 TO $49.
'30 Nash sedan. '30 Graham sedan.
'29 Ford rdstr. '29 Chev. coupe.
'29 Ford sedan. '29 Essex sedan.
'28 Buick sedan. '29 Hudson sedan.
'28 Chev. sedan. '29 Stude. sedan.

$50 TO $95.
'30 Chrysler coupe. '31 Essex sedan.
'30 Pontiac coach. '30 De Soto coupe.
'30 Ford rdstr. '30 Chev. sedan.
'30 Auburn sedan. '30 Olds sedan.
'30 Chrysler sedan. '30 Buick sedan.

$100 TO $195.
'32 Plym. sedan. '32 Chrysler sedan.
'32 Ford sedan. '31 Chev. sedan.
'32 Plym. coupe. '31 Pontiac sedan.
'31 Ford sedan. '31 Dodge sedan.
'31 Ford coupe. '31 Ford rdstr.

$200 TO $295.
'33 Ford sedan. '34 Ford sedan.
'33 Plym. sedan. '33 Chrysler sedan.
'33 Dodge sedan. '33 Pontiac sedan.
'33 Chev. sedan. '33 Hupp sedan.
'33 Auburn sedan. '31 Packard sedan.

$300 TO $395.
'35 Chev. sedan. '34 Olds sedan.
'35 Plym. sedan. '34 Chrysler sedan.
'35 Ford sedan. '34 Chev. coupe.
'34 Pontiac sedan. '34 Dodge sedan.

$400 TO $595.
'36 Plym. sedan. '36 Ford coupe.
'36 Chev. sedan. '35 Olds sedan.
'35 Hudson sedan. '35 Pontiac sedan.
'35 Dodge sedan. '35 Terraplane sed.

Make Your Own Terms
90 Day Written Guarantee.
7 DAY DRIVING TRIAL
25 Years at Same Location.
STATE LICENSE FURNISHED.
940 MILWAUKEE-AV.

CADILLAC 1936, $1,095
4 door 5 pass. de luxe touring sedan; built-in trunk, white wall tires, radio, heater, clock, whipcord upholstery, beautiful dark green; original cost $2,390; just like new. Positively best buy in city. Your car down, balance 12-24 months. 90 day guarantee.
OPEN EVERY DAY—9 A. M. TO 10 P. M.
State Auto Finance Corp.,
3939 Washington-blvd.

CADILLAC—'36 5 P. TOUR. SEDAN, 5 steel wheels $1,350
Cadillac, '34 5 pass. sedan, 5 stl. whls. $875
Cadillac, '32 V-12 town sed. 6 w. w...$695
Cadillac, '32 V-12 5 p. coupe. 5 w. w..$495
Cadillac, '29 7 p. sedan; wood whls....$95
Emil Denemark, Inc.,
3860 OGDEN-AV. CRAWFORD 4100.

CADILLAC 8 SEDAN, 1933.
$250 BELOW ACTUAL VALUE.
1st class condition, de luxe, 6 w. w. Also '35 Cadillac 8 town coupe, 5 pass., cut to $1,350. Call Mr. Nink. Cal. 7413.

CADILLAC—[2] V-8 AND V-12; NEWEST '31 de luxe sedans; guar. like brand new; haven't a blemish; radio, htr., side mts.; finest money can buy at $295; terms to suit. U. S. AUTO FINANCE CO. 1340 W. 63D.

CHEVROLET '36, $445
2 door 5 pass de luxe touring sedan; built-in radio, heater, dual equip. Also three 1936 master 6 de luxe touring sedans; built-in trunks, radio, heater. Sac. big disc. Your car down, bal. 12-24 months. 90 day guar.
OPEN EVERY DAY—9 A. M. TO 10 P. M.
State Auto Finance Corp.,
3939 Washington-blvd.

1936 CHEVROLETS ONLY $25 A MONTH
MOST COMPLETE STOCK IN CHICAGO.
"Safety Lane Tested"
139 CARS, ALL MAKES, ALL PRICES.
RUBY CHEV., INC. USED CAR DEPT.
7158 STONY ISLAND. DOR. 2310.

Chevrolet '36 Tour. Sed.
Radio, heater equipped, factory built-in trunk. Also 1935 2 door touring sedan. These cars are practically brand new. As low as
$495.
Your car down, balance $20 month.
Dodge Dealer, 2720 N. Cicero.

Chev.—Newest '36 Town Sed.
Built-in trunk, air wheels, dual equipment. Very low mileage.
$465.
$100 dn. or your old car. 12-24 mo. to pay. See Carl Peteren. Call Cal. 6155.
Mich. Ave. Chev., 2345 Mich.

Chev. '36 Sedan, $545
4 dr. trunk mod.; heater; low mileage; like new condition; an excellent family car. Many others to choose from.
COMMUNITY MOTORS
7718 STONY ISLAND AVE.

CHEVROLETS '35s-'36s.
Master 4 door sedans; knee action, many extras, beautiful cars; choice of colors; as low as $395. See today.
KELLY-HEETER,
790 MILWAUKEE-AVENUE.

CHEVS., 1936s-'35-'34
Used 4 and 2 door sedans, coupes, and touring sedans; all colors; built-in trunks; some with radios, heaters; low as $345, tms.
4618 WASHINGTON. "THE BIG STORE."

CHEV. '32 SEDAN, $219.
Best Chevrolet value ever offered. Be sure and see this car today.
DODGE DLR., 1019 DAVIS-ST., EVANSTON
EVANSTON CARS ARE BETTER CARS.

CHEV. '31 COACH, $139.
Clean, excellent value. See it today.
DODGE DLR., 1019 DAVIS-ST., EVANSTON.
EVANSTON CARS ARE BETTER CARS.

CHEV.—'36 TOURING SEDAN, TRUNK, $475 $35 OR YOUR CAR DOWN, $20 PER MO. 1937 STATE LICENSE FREE. 1930 MILWAUKEE-AV. ARMITAGE 9167.

CHEVROLET—'35 SEDAN $395
SAFETY LANE TESTED.
Rad. 2708. Kroll Dodge. 7215 S. Halsted.

CHEV.—'34 5-PASS. SEDAN ....$295 $10 OR YOUR CAR DN., 30 MO. TO PAY. 1937 STATE LICENSE FREE. 1930 MILWAUKEE-AV. ARMITAGE 9167.

CHEVROLET '34 COACH.
Exceptionally clean, master, $350, terms. PACKARD, 24th and Michigan. Cal. 7413.

CHEV.—'35 MASTER TRUNK SEDAN; slightly driven; $325. Discount. Also '34 coach, $325. 1111 Chicago-avenue, Evanston.

CHEVROLET—'35 MASTER DE L. COACH; same as new; guaranteed; $465. Also '34 sedan, $395. 2515 Milwaukee-avenue.

CHEV.—LATEST '36 TOWN SEDAN; TRK.; $495. Very low mil. Perf. thruout. Chev. Dlr. 1111 Chicago-av. Evanston.

CHEV.—1934 MASTER COACH; PERFECT cond. thruout. $350. 2300 W. Madison.

CHEV.—'33 MAS. COACH, EXC. MOT., NEW paint, tires; $25 down. 6640 S. Western-av.

CHEVROLET—1931 CONVERTIBLE COUPE, r. s., $110. Wright, 1101 N. Clark.

CHRYSLER AIRFLOW.
Here is a '35 Airflow Imperial 8 6-pass. sedan, America's most sought after auto. Heater, de luxe Philco radio, life guard tubes. Other extras. New car warranty. Only
$925
RIVIERA MOTOR SALES,
PIONEER CHRYSLER DEALER,
5958 BROADWAY.
150 Bargains in Late Model Plymouths, Chryslers, De Sotos, Dodges, Fords, Etc.

Chrysler 1934 Airflow, $495.
5 pass. coupe; complete equipment; car must be sold at once; low payment plan.
HILL, PACKARD,
640 Madison-st., Oak Park.

CHRYSLER 1934 AIRFLOW SEDAN radio, h. w. htr. physician's car $495. Tms. or trade. Mr. Larsen, 1216 N. Western

CHRYSLER—LATE MOD.; BIG DISCOUNTS. CHRYSLER-ILLINOIS CO., 2230 Michigan.

DE SOTO—'36 AIRFLOW.
SAVE $500.
Trunk, 6 pass. sedan, radio, heater, 2 fog lights, spotlight. Car on floor. Also Airflow Sedan, trunk compartment, radio etc. Cut to $745.
FELZ. 1132 DIVERSEY-BOULEVARD.

DODGE '33 SEDAN, $325.
Best Dodge value ever offered. Be sure and see this car today.
DODGE DLR., 1019 DAVIS-ST., EVANSTON
EVANSTON CARS ARE BETTER CARS.

DODGE—'35 7 PASSENGER SEDAN; VERY low mileage; in perfect condition throughout. What price do you offer? Can arrange terms or trade. Crystal Lake 340.

DODGE—'33 DE LUXE 4 DR. SEDAN, $300 $20 OR YOUR CAR DN., $18 PER MO. 1937 STATE LICENSE FREE. 1930 MILWAUKEE-AV. ARMITAGE 9167.

DODGE—'33 D. P. COUPE, RUMB. ST., $325 NO FINANCE CHARGE FOR 1 YEAR. BUTLER MOTORS, INC., 2512 S. Michigan.

DODGE — 1935 TOURING SEDAN; LIKE new thruout; today's bargain, only $545. McFARLAND KEENAN, 7647 S. HALSTED.

USED AUTOMOBILES FOR SALE.

HURRY!
THIS OFFER EXPIRES SOON.
NO FINANCE CHARGE AND NO INTEREST
[Over an 8 month period.]
IF YOU BUY A USED CAR NOW ON TIME PAYMENTS FROM THE
STUDEBAKER
USED CAR DEPT. STORE.
53 CARS FROM $25 TO $145.
39 CARS FROM $145 TO $250.
42 CARS FROM $250 TO $475.
1936 AND 1935
CHEVROLETS—TERRAPLANES. GRAHAMS—PLYMOUTHS. AUBURNS—FORDS—DODGES. PONTIACS—OLDSMOBILES. AND STUDEBAKERS.
AT BIG DISCOUNTS.
STUDEBAKER
USED CAR DEPT. STORE,
26TH AND MICHIGAN
ALWAYS OPEN. CALUMET 6492.

DODGE
1937s Are Here
OUR TREMENDOUS VOLUME OF BUSINESS COMPELS IMMEDIATE SALE OF
Practically Brand New 1936 4 Door Tour. Sedans
Also '35s, '34s, 33s, 4dr. trunk and 5 pass. sedans. 20 to choose from as low as
$375
90 DAY FACTORY GUARANTEE.
Investigate Today
PRICED TO SELL.
1936s, 1935s, 1934s, 1933s. Plymouths, Fords, Oldsmobiles, Pontiacs, Chevrolets, etc. Some trunk sedans. Variety of equipment and color to choose from.
Your car down, balance $25 month.
See Us Last
The Home of the Dodge Car.
Murphy Motor Sales
Authorized Dodge Dealer. Est. 20 Years.
2720 N. Cicero-av.

DODGE 1936—$560
A Coupe; also 2 door and 4 door trunk Sedans. Prices low as $560.
6 BRAND NEW 1936
TRUNK SEDANS, CONVERTIBLE COUPE, CONVERTIBLE SPORT SEDAN. POSITIVE DISCOUNT TO $300.
ALSO '35S AND '34S. ALL TYPES. FULLY WARRANTED. PRICED LOW AS
$360
FELZ. 907-1132 DIVERSEY-BOULEVARD.
DIRECT FACTORY DODGE DEALER.

DODGE 1936, $575
2 door 5 pass. de luxe tour. sedan; built-in trunk, all dual equip., beau. black. Also 1936 4 dr. 5 pass. de l. tour. sedans, built-in trk., radio, heater, side mts. Sacr. down to $695. Your car dn., bal. 12-24 mos. 90 day guar.
OPEN EVERY DAY—9 A. M. TO 10 P. M.
State Auto Finance Corp.,
3939 Washington-blvd.

DODGE 1935, $465
De luxe model 5 pass. touring sedan; built-in trunk comp., dual horns, wipers, tail lights. Heavy duty tires. First buyer takes it. Your car down, bal. 2 years; 90 day guar.
OPEN EVES., SUN. 2 MIN. FROM LOOP.
CENTURY FINANCE CORP.,
850 JACKSON-BLVD.

Dodge 1934 Sed., $385
De luxe sedan, radio, hot water heater, air wheels, all dual equipment throughout. Absolutely cannot be told from brand new. Sacrifice for $385. $45 down, balance $15 month. 90 day written service and parts guarantee. 7 day drive trial.
ILLINOIS MOTOR DISCOUNT CO.,
4635 WASHINGTON-BLVD.

DODGES 1936-'35-'34
[24 TO CHOOSE FROM—ALL COLORS.]
De Luxe 4 door touring sedans, coupes, and 2 door sedans; built-in trunks, radios, heaters. Low as $325. Terms. Trade. Guar.
OAK PARK AUTO FINANCE CORP.,
"THE BIG STORE."
4618 WASHINGTON-BLVD.

DODGE 1936 DE LUXE
4 door touring sedan; built-in trunk, dual equip., very low mileage, stratosphere blue finish, heater, floating power, safety glass, at tremendous saving. Also 1935 4 door de luxe sedan; safety glass, heater, radio, dual equipment. Like new, only $525. Terms. Guar. 70 OTHER MAKES AND MODELS. $50 UP.
DODGE-PLYM. DEALER, 2810 MADISON.

Dodge '35 Sedan, $495
Trunk model; radio, heater, low mileage; original black finish; perfect in every way.
COMMUNITY MOTORS
4949 W. MADISON ST.

DODGE '35 BUS. COUPE.
SAVE $75.
Near new condition thruout. Terms, trade. Also '34 Dodge bus. coupe, cut to $425. See Mr. Petella, 2347 Michigan-avenue.

DODGE '35, $475
4 dr. sedan, built-in trunk, dual equipment, polychrome finish, like new thruout.
STUDEBAKER DEALER,
6201 S. WESTERN. PRO. 0451.

DODGES.
1936 De Luxe Touring Sedan...........$595
1935 Touring Sedan.......................$545
1935 De Luxe Sport Coupe..............$495
1934 De Luxe Sedans, 6 wire wheels....$495
PACKARD DEALER, 3325 MONTROSE.

DODGE—LATEST '35 DE LUXE 4 DR. tour. sedan. Built in trunk, air wheels, no draft vent., etc. Runs perfect. Sac. for only $495. Guaranteed. Terms. Trade. BENDER-RIEGER, INC., DODGE DEALER, 933 WASHINGTON-BLVD.

DODGE '34 COUPE, $350.
Best Dodge value ever offered. Be sure and see THIS CAR TODAY.
DODGE DLR., 1019 DAVIS-ST., EVANSTON
EVANSTON CARS ARE BETTER CARS.

DODGE—'31 SEDAN; 6 CYL.; PRICED SPECIALLY for today at $145. M. J. Lanahan, Inc., 2538 S. Michigan-av

FORD—1934 DE LUXE COUPE; PERFECT cond. Only $315. 2300 W. Madison.

FORD - 1934 SEDAN, APPEARS LIKE brand new. $245. 4000 West 22d.

FORD—DE L. TUDOR 1936; RADIO; LIKE new; many extras; $440. Fairfax 1566.

FORDS—1928-1936; ALL BODY STYLES Nelsen-Hirschberg, 5133 Irving Park.

FORD—1935 COUPE; LIKE NEW, $345. Mid-City Chev., 1147 Jackson.

FORD—1932 4 CYLINDER CONVERTIBLE coupe, $200. 1837 S. Austin-boulevard.

FORD—'29 FORDOR SEDAN; VERY CLN. New tires; pri. party. Prospect 9012.

The Tribune does not knowingly accept automobile advertising which misrepresents the year of the car. If you wish to confirm the year model of a used car advertised in its columns, secure the serial number (which determines the year model) and telephone the Tribune, Superior 0100, Local 328, for verification.

USED AUTOMOBILES FOR SALE.

CERTIFIED
"HAVE THE CARS THEY ADVERTISE"
1936 "6" Pontiac 4 door sedan..........$595
1936 Buick 4 door touring sedan........ 765
1936 Graham 4 door touring sedan...... 595
1936 Terraplane touring sedan........... 545
1936 Plymouth 4 door trunk sedan...... 595
1936 Dodge touring sedan................ 645
1936 Ford touring sedan, trunk.......... 545
1935 Oldsmobile 4 door trunk sedan.... 595
1935 "6" Olds sport coupe............... 485
1935 Dodge de luxe sedan................ 495
1935 Chevrolet coach..................... 385
1935 Ford coach........................... 385
1935 Chrysler 4 door touring sed., trunk 595
1935 Buick 4 door sedan.................. 545
1935 Plymouth 4 door sedan.............. 495
1934 Hudson de luxe sedan............... 395
1934 Chevrolet coupe..................... 375
1933 57 Buick 4 dr. sed., radio, heater 385
1933 P. D. Plymouth 4 door sedan...... 295
1932 57 Buick 4 door sedan.............. 295
'30 Stude. coupe..$65 '30 Hupp sedan..$ 65
'30 Dodge sedan.. 75 '30 Ford coupe.. 145
YOUR CAR DOWN. TERMS 12 TO 24 MOS.
90 DAY GUARANTEE.
7 DAY DRIVING TRIAL.
CERTIFIED AUTO SALES,
4647 W. MADISON

— — — BLUE SEAL USED CARS — — —
HART, DODGE DEALER, 4634 MADISON.

—F—O—R—D—S—
SHOP EARLY—Where you can see ALL MODELS and body styles from 1928s to the latest 1936s. Officials' cars.
Priced with the Lowest.
J. A. Lavery Motor Co.
[Authorized Ford Dealers.]
6529 Cottage Grove
Phone MIDWAY 5304.

Ford '36 Touring Sedan
Fordor; factory built-in trunk, radio, de luxe hot water heater; cord upholstery. Also 1934 de luxe 4 door sedan; dual equipment. Choice of colors. Originally $842; low as
$325.
Your car down, balance $20 month.
Dodge Dealer, 2720 N. Cicero.

FORDS.
1935 tudor, very clean......................$365
1931 fordor de luxe.......................... 155
1931 coupe, rumble seat, radio............ 135
1930 convertible coupe, rumble seat....... 145
1930 tudor, like new......................... 135
6035 BROADWAY.

Ford '36 Sedan, $495
Tudor trunk model; 5 pass.; beautiful orig. maroon finish; Chicago's finest bargain.
COMMUNITY MOTORS
2521 S. MICHIGAN AVE.

Ford '36 Tour. Tudor.
De luxe, OFFICIAL'S CAR. Used only very little. Finished in beautiful deep maroon. Equipped with built-in radio, chrome wheel rims, built-in trunk, mohair upholstery, clock, flexible steering wheel; thoroughly guaranteed; priced at a sensational saving.
GLENN E. HOLMES, INC., 30 W. Lake.

FORD '36, $495
5 pass. sedan, like new thruout. Only one month old. New car guarantee. Act quick.
STUDEBAKER DEALER,
6201 S. WESTERN. PRO. 0451.

FORD 1936 DE LUXE
fordor touring sedan, built-in trunk, spec. finish, white wall tires, radio, whipcord uphols., heater, booster brakes, other extras....$585
OAK PARK AUTO FINANCE CORP.,
4618 WASHINGTON. "THE BIG STORE."

FORD—1932 4 CYLINDER.
Today's Healy Bargain.
5 pass. sedan. Today's best buy. $185.
HEALY MOTOR SALES
7738 Stony Island-av.

Ford Clearance Sale
Choice of 26—'35 and '36 Fords, all models. Like new, choice of color; bargain prices. Many others to choose. Easy terms, trade.
B. & W. FORD DEALER, 6718 S. WESTERN.

FORD '35 DE L. FORDOR
5 pass. sedan; safety glass; dual equip. Like new thruout; only $435. Guar.; terms. 70 OTHER MAKES AND MODELS, $50 UP.
DODGE-PLYM. DEALER, 2810 MADISON.

FORD 1936 DE LUXE
tudor sedan; safety glass; new car condition; only $485; guaranteed; terms, trade. 70 OTHER MAKES AND MODELS, $50 UP.
DODGE-PLYM. DEALER, 2810 MADISON.

FORD—'36 TUDORS. AS LOW AS....$495
Ford '35 Tudors. As low as..........$365
Ford '34 Tudors. As low as..........$275
EACH CAR GUARANTEED FULLY.
1937 LICENSE PLATES FREE.
TWERDAHL PACKARD, 824 DIVERSEY.

FORD '29 COUPE, $29.
Best Ford value ever offered. Be sure and see it today.
DODGE DLR., 1019 DAVIS-ST., EVANSTON.
EVANSTON CARS ARE BETTER CARS.

Ford '34 De L. Sedan, $295.
Best Ford value ever offered. Be sure and see this car today.
DODGE DLR., 1019 DAVIS-ST., EVANSTON.
EVANSTON CARS ARE BETTER CARS.

FORD—'35 DE L. FORDOR; RADIO, HEATER, loads of other extras; money back guar.; $435. Take $100 down. SLUMBRICK MOTOR SALES, Ford, Lincoln, Zephyr Dlr., 1711 W. 95th.

FORD—'34 DE LUXE FORDOR SEDAN, $325 $25 OR YOUR CAR DN., $17.50 PER MO. 1937 STATE LICENSE FREE. 1930 MILWAUKEE-AV. ARMITAGE 9167. 2491 MILWAUKEE-AV. BELMONT 1621.

FORD—1930 FORDOR SEDAN; ORIGINAL throughout; like new $145
PASSEN MOTOR SALES,
3737 North Western-avenue.

FORD—'34 COUPE, A LITTLE BEAUTY; perfect. Also '33 4 door sedan; exc. cond. As low as $25 down; terms. See today. KELLY-HEETER, 790 Milwaukee-avenue.

FORD—'33 4 CYL. DE LUXE FORDOR, $70 down; very clean car for the man who wants looks and economy.
J. J. WRIGHT. 7701 Stony Island.

FORD—'35 FORDOR DE LUXE. BUILT-IN radio; hot water heater, safety glass; sacrifice at $95 down.
J. J. WRIGHT. 7701 Stony Island.

FORD—'36 TUDORS, FORDORS; MONEY back guarantee; priced from $495. SLUMBRICK MOTOR SALES, Ford, Lincoln, Zephyr Dlr., 1711 W. 95th.

FORD—'35 DE LUXE TUDOR, SPOT LITE, dog, safety glass, etc. Sac. only $100 down. J. J. WRIGHT. 242 W. 55TH-ST.

FORDS—'31 COUPES, COACHES, SEDANS. Closing out. Natl. Motor Car. Co. 6445 SOUTH WESTERN.

FORD—'35 DE L. TUDORS LOW AS $395 HARBOR MOTOR CO., 7733 Cottage Grove.

FORD—1932 V8 2 DOOR SEDAN, $150. 3939 N. Western. Juniper 4682.

FORD—1935 TUDOR DE L. EQPD......$350 Larry Burns, 4444 Irving Park.

FORD—1935 TUDOR SEDAN; PERFECT; Bargain, $365. 1520 N. Halsted.

FORD—'30 CPE.; R. S.; NEW TIRES; MTR. overhld.; A1 cond. Barg. Juniper 10277.

FORD—1936 COUPE. A BEAU. CAR LIKE new. $445. Newberry 1025 N. Clark.

GRAHAMS.
Largest selection in middle west.
SEDANS—COACHES—COUPES.
1930 to 1936. $165 to $895.
Bird-Sykes Co., Distributors.
Chicago's Oldest Dealer.
2215 S. Michigan. Cal. 6060.

HUDSON '36 DE LUXE 8
4 door tour. sedan; built-in trunk, special paint, electric hand shift, chrome disk whls, new double tube inner tubes, radio, heater. Car is perfect in every detail............$895
AUBURN AUTOMOBILE SALES CORP.
2426 S. MICHIGAN. VIC. 9004.

LAFAYETTE 1936, $545.
TOUR. SEDAN, 4 DOOR; TRUNK; RADIO. PONTIAC DEALER. 7727 S. ASHLAND.

LA SALLE 1936 SEDAN
4 door de luxe touring sedan, built-in trunk, Motorola radio, heater. VOGUE white wall tires, and '35 sed. now dn. to $675. Your car down, bal. 2 years; 90 day guar.
OPEN EVES., SUN. 2 MIN. FROM LOOP.
CENTURY FINANCE CORP.
850 JACKSON-BLVD.

LA SALLE—'34 CONV. 2-4 CPE. 5 STEEL wheels $675
La Salle, '33 5 pass. sed., 5 w. w....$595
Emil Denemark, Inc.,
3860 OGDEN-AV. CRAWFORD 4100.

Lincoln Zephyr '36
4 door sedan, equipped with radio, heater. An outstanding value. Exceedingly low mileage. Reduced, only $965.
GLENN E. HOLMES, INC., 30 W. Lake.

LINCOLN-ZEPHYR SEDAN. 1 left over '36. $500 saving. 1132 Diversey-boulevard.

NASH—'29 4 DOOR SEDAN. A GOOD CAR. Only $35. 2300 W. 63d. Prosp. 0024.

USED AUTOMOBILES FOR SALE.

GOODWIN'S DAILY SPECIALS
'35 Chrysler Tour. Sed..$545
'34 Dodge 4 Dr. Sedan.... 450
'34 Reo Sedan 395
'33 Dodge Sed., 6 w. w... 365
'33 Terraplane Coupe 325
'32 Ford 4 Cyl. Tudor.... 195
'32 Willys-K.Sed.,6 w.w. 165
'31 Pontiac Bus. Coupe.. 165
'30 Chev. Coupe, r. s...... 125
DODGE DEALERS.
5719 BROADWAY
WATCH THIS SPACE FOR THE BEST BUY OF THE DAY.

Oldsmobiles
6s and 8s
1936
Five pass. coupes..........$745
Touring coupes 795
Touring sedans $815-895
1935
Sport or 5 pass. coupes...$595
Touring coupes 615
Five pass. sedans.......... 625
Touring sedans 645
CADILLAC MOTOR CAR CO.
2258 Michigan. Cal. 4185. Open eves., Sun.

OLDSMOBILE '36, $595
2 door 5 pass. de luxe touring sedan; built-in trunk, heater, clock, dual equip. Also 1936 4 door de luxe touring sedan; radio, heater, clock; orig. cost $1,090. Sac. for $695. Your car down, bal. 12-24 months. 90 day guar.
OPEN EVERY DAY—9 A. M. TO 10 P. M.
State Auto Finance Corp.,
3939 Washington-blvd.

Olds '35 6 Cyl., $495
De luxe built-in trunk sedan, radio, hot water heater, every available de luxe equipment. Absolutely cannot be told from brand new. Sacrifice for $495; $65 down, balance $20 month. 90 day written service and parts guarantee; 7 day drive trial.
ILLINOIS MOTOR DISCOUNT CO.,
4635 WASHINGTON-BLVD.

PACKARD 1936, $795
4 door 5 pass. model 120 de luxe touring sedan, built-in trunk, all dual equipment, built-in Philco radio, heater, special gunmetal finish. Original cost $1,460; positively same as brand new. Your car down, balance 12-24 months. 90 day guarantee.
OPEN EVERY DAY—9 A. M. TO 10 P. M.
State Auto Finance Corp.,
3939 Washington-blvd.

PACKARD '36 '120,' $775
4 door de luxe touring sedan, built-in trunk, radio, heater, dual horns, wipers, visors, trunk rack. See this buy today.
Your car down, bal. 2 years; 90 day guar.
OPEN EVES., SUN. 2 MIN. FROM LOOP.
CENTURY FINANCE CORP.
850 JACKSON-BLVD.

PACKARD—"TWIN" LIMO.
COST ABOUT $5,000.
'34 model 1108 7 p. 1st class cond. thruout. Guaranteed. Also '33 Packard twin 5 pass. sedan. Cut to $750. See Mr. Cohen, 2357 S. Michigan.

PACKARD 120 TOUR. SEDAN.
COST ABOUT $1,294.
'35, orig. fin.; on show floor; built-in trunk; excellent tires. Also Packard 120 '35 sedan, cut to $700. Call Mr. Bloom. Cal. 7413.

PACKARD—STD. 1100 '34 SEDAN; RECONditioned, guaranteed; presents new car appearance. Has white wall tires, brake selector. This remarkable car available at $875; terms. Open eves and Sun. Packard, 925 Linden-av., Hubbard Woods, Briar. 0050.

PACKARD—120, 1935 SEDAN; HAS HAD utmost care and attention all times; excellent tires, radio, heater. Guar. mech. A value impossible to duplicate at $685; terms. Open eves and Sun. Packard, 925 Linden-av., Hubbard Woods. Briar. 0050.

PACKARD 1936, $785
De luxe mod. 120 touring sedan; built-in trk.; beau. black; dual equip.; 12-24 mos.
4618 WASHINGTON. "THE BIG STORE."

PACKARD 7 SED., '34, $795.
12 cyl.; 6 whls.; radio; black; 7 pass.
2235 Michigan. Vic. 3377.

PACKARD '31 SEDAN, $235.
Glenn E. Holmes, 30 W. Lake

PACKARD—1934 SEDAN 703, SIDE MTS., 6 whls., radio, black duco, clean; $895. LOGAN SQUARE BUICK, 2470 Milwaukee.

PACKARD—1928 6 CYL. SED.; HTR.; A1 cond.; fully eqpd.; pri. pty. $85. Ken. 2144.

PACKARD—1935, 120 DE LUXE SEDAN, 6 w. w.; like new; $675. 3739 North-av.

PIERCE-ARROW 1934.
5 pass. touring coupe. Beau. jet black finish, built-in trunk, 6 new Vogue white wall tires, side mts., spotlight..................$495
2247 S. MICHIGAN-AVENUE.

PIERCE ARROW—'33 TOWN SEDAN; ALways had chauffeur care; orig. black fin., like new; side mts. 6 tires. Don't overlook this bargain; $550; terms. Open eves and Sun. Packard, 925 Linden-av., Hubbard Woods. Briar. 0050.

Plymouth '36 Sed., $585
De Luxe 2 door trunk mod.; radio, heater; beautiful orig. gray finish; low mileage; positively like new.
COMMUNITY MOTORS
3250 MILWAUKEE AVE.

PLYMOUTH '35, $395
5 passenger sedan; jet black finish with Bedford cord upholstery; extremely low mileage. Your car down, balance $20 month.
THE HOME OF THE DODGE CAR.
Dodge Dealer, 2720 N. Cicero.

Plymouth 1935 ....$385
De luxe sedan; little mileage; looks just like off showroom floor.
NEED ROOM.
Loads of other fine used cars.
$35 UP. DEALERS INVITED.
Newberry Motors. 1025 N. Clark.

PLYMOUTH '35, $395
4 dr. de luxe sedan; also 2 dr. trg. sed., blt. in trunk. You will say Brand New! Also '34, '33 sedans, coupes, low as $245. $50 down.
Burke Plym., 6733 S. Western

PLYMOUTH 1935 COUPE
Perfect condition, black finish; only ..$395
West Side Buick Sales,
4666 WASHINGTON-BLVD.

Plymouth '32 P. B. Cpe., $219
Best Plymouth value ever offered. Be sure and see this car today.
DODGE DLR., 1019 DAVIS-ST., EVANSTON
EVANSTON CARS ARE BETTER CARS.

PLYMOUTH—LATEST '34 P. E. DE LUXE 4 dr. sedan. Knee action, air wheels, no draft vent., etc. Beautiful gun metal finish. Like new thruout. Only $385. Guaranteed. BENDER-RIEGER, INC., PLYM. DEALER, 933 WASHINGTON-BLVD.

Plymouth '34 De L. Cpe., $395
Original paint; like new; heater, radio, spotlight; new tires. Guaranteed.
SNOW BROS., AUTH. FORD DLR.,
1027 SOUTH-BOULEVARD, OAK PARK.

PLYMOUTH—'36 DE LUXE TOURING SED Also '35 de luxe tour. sedan............$485 $35 OR YOUR CAR DOWN, $20 PER MO. 1937 STATE LICENSE FREE. 1930 MILWAUKEE-AV. ARMITAGE 9167. 2491 MILWAUKEE-AV. BELMONT 1621.

PLYMOUTH 1936
sport coupe; heater, driving light, safety glass, floating power; perf. cond.; $295; tms. 70 OTHER MAKES AND MODELS, $50 UP.
DODGE-PLYM. DEALER, 2810 MADISON.

PLYMOUTH '36, $495
De Luxe tour. sedan; built-in trunk; many extras; gunmetal finish. Terms, trade.
4618 WASHINGTON. "THE BIG STORE."

PLYMOUTH—'34 CONV. COUPE; EQUIPD. with spot light, rumble seat side mounts; paint, tires, motor all 100%. Unusual value. $325. Terms. Open eves. and Sun. Packard, 925 Linden-av. Hubbard W'ds Bri. 0050.

PLYMOUTH—1936 DE LUXE SEDAN, TRK. heater, etc. Will sell my equity for $50. I owe $495 bal. Bought new in Aug. Albert Cohn, 3027 Logan-boulevard. Bel. 7670.

PLYMOUTH—'34 DE L. 5 PASS. SED., $345. $25 OR YOUR CAR DN., $17.50 PER MO. 1937 STATE LICENSE FREE. 1930 MILWAUKEE-AV. ARMITAGE 9167.

PLYMOUTH—'36 4 DOOR TOUR. SEDAN. Guaranteed same as new................$625 Also '35 4 dr. tour. sedan...............$525 PLYMOUTH DEALER 2515 Milwaukee-av.

PLYMOUTH — '33 COACH; NEW FROSTY green fin. Imperative we sell at once. Make offer. 1111 Chicago-avenue. Evanston.

PLYMOUTH - 1935 DE LUXE TOURING sedan. Trunk. Very clean. Only.......$435 M. & R. Motors, 3956 W. Grand, at Crawf.

PLYMOUTH—1934 DE LUXE TOURING SEDan; fully equipped, $385. See to apprec. Grossinger Motor Sales, 2658 Lawrence-av.

PLYMOUTH—1934 2 DOOR SEDAN $360. MILLER CHEVROLET 1810 Irving Park

PLYMOUTH—1935 2 DR. SED., TRUNK $350. Ill. Motor Finance, 1929 S. State.

PLYMOUTHS—'35S, '34S, '33S; MAKE OFfer. Tom Harrigan. 260 Madison. Oak Pk.

PLYMOUTH—'35 2 DR. DE L. SED.; MECH. perf.; priv. party; barg. Pensacola 4920.

PLYMOUTH—1933 BARGAIN 4 DOOR SEdan; very clean; $50 dn. 8031 S. Halsted.

USED AUTOMOBILES FOR SALE.

$95 to $195
'31 Buick Sedan. '31 Hupp Sedan.
'31 Marmon Sedan. '30 Chevrolet Sedan.
'31 Pontiac Sedan. '30 Packard Sedan.
'31 Hupp Coupe. '30 Dodge Sedan.
'31 Studebaker Sedan. '30 Buick Sedan.
'32 Dodge Truck. '30 Nash Sedan.
Dodge Dealer
2720 North Cicero
Your car down, bal. $20 mo.

BARGAIN BASEMENT.
'28 Chevrolet coach..............................$40
'28 Pontiac sedan, very clean.............. 45
'29 Hupmobile "6" sedan..................... 55
'29 Graham "6" sedan......................... 65
'30 Nash coach, small "6"................... 95
3157 N. CLARK STREET.

Plymouth '35, $395
We have 14 1935 and 1934 sedans, 2 doors and coupes, that we must close out. We've cut the price and will positively sell a
1935, $395
12 Brand New 1936s
Tremendous Discount
FELZ, 907-1132 DIVERSEY-BOULEVARD.
DIRECT FCTY. DODGE-PLYMOUTH DLR.

PLYMOUTH '36, $475
2 door 5 pass. de luxe touring sedan; air wheels, all dual equipment. Also 1935 de luxe 4 door touring sedan; built-in trunk, all dual equipment. Sacrifice for $445. Your car down, bal. 12-24 mos. 90 day guarantee.
OPEN EVERY DAY—9 A. M. TO 10 P. M.
State Auto Finance Corp.,
3939 Washington-blvd.

Plymouth '36, 4 Dr. Trk.
'36 4 door de luxe trunk sedan, Philco radio, hot water heater, every available de luxe equipment. Absolutely cannot be told from brand new. Sacrifice for $545. $75 down, balance $25 per mo. 90 day written service and parts guarantee, 7 day drive trial.
ILLINOIS MOTOR DISCOUNT CO.
4635 WASHINGTON-BLVD.

PONTIAC 1936, $565
De luxe 5 pass. touring sedan, built-in trunk, heater, radio, dual equip.; also '36 de luxe coupe, radio, etc. Just like new. Your car down, bal. 2 years; 90 day guar.
OPEN EVES., SUN. 2 MIN. FROM LOOP.
CENTURY FINANCE CORP.,
850 JACKSON-BLVD.

Pontiac '34 Sed., $395
2 dr. trunk mod.; radio; orig. black finish; other extras; A-1 running condition; mechanically perfect.
COMMUNITY MOTORS
2625 MILWAUKEE AVE.

Pontiac '34 De L. Sed., $395.
Best Pontiac value ever offered. Be sure and see this car today.
DODGE DLR., 1019 DAVIS-ST., EVANSTON.
EVANSTON CARS ARE BETTER CARS.

PONTIAC—NEW 1936 6-8 CYL. SEDANS; also '35-'36 slightly used sedans as low as $525. Hurry! Grossinger Motor Sales, 2658 Lawrence-av.

PONTIAC — '34 SEDAN; A-1 THRUOUT; also last '33 sed., htr.; $295. 6811 S. Halsted.

PONTIAC—1933 SEDAN...................$325 Guaranteed and bonded. Terms. WARNER MOTORS, 3637 SOUTHPORT.

ROLLS-ROYCE—ALL BODY STYLES, 2441 S. Michigan, 2d floor. Cal. 6100.

STUDEBAKER 6, $495
De luxe 5 pass., '35 touring sedan; built-in trunk, radio, heater; also side mount eqp. '35 and '36 touring sedans. Bargains. Your car down, bal. 2 years; 90 day guar.
OPEN EVES., SUN. 2 MIN. FROM LOOP.
CENTURY FINANCE CORP.
850 JACKSON-BLVD.

Studebaker '36 President
4 door touring sedan. Beau. navy blue finish, built-in trunk, Philco radio, flexible steering wheel, chrome wheel rims, immaculate cloth interior.......................$895
AUBURN AUTOMOBILE SALES CORP.
2426 S. MICHIGAN. VIC. 9004.

STUDEBAKER '36, $675
6 cyl. Dictator model 4 dr. sedan, built-in trunk, h. w. heater, perf. cond. thruout.
STUDEBAKER DEALER,
6201 S. WESTERN. PRO. 0451.

Terraplane '35 4 Dr. Trk.
De luxe 4 door built-in trunk sedan, side mounts, radio, hot water heater, extras galore; sacrifice for $395; $45 down; balance $17 per month; 90 day service and parts guarantee; 7 day drive trial.
ILLINOIS MOTOR DISCOUNT CO.,
4635 WASHINGTON-BLVD.

TERRAPLANE—1934 5 PASS. SEDAN; driven so little it looks like new......$365
PASSEN MOTOR SALES,
3737 North Western-avenue.

TERRAPLANE—'34 SPORT COUPE; R. ST.; excellent paint, tires, and motor, $365. Also '32 business coupe, economy model, $165 Chev. Dlr., 1111 Chicago-av. Evanston.

TERRAPLANE—1933 COACH...............$225 SOUTHWEST CHEV, 9220 S. ASHLAND.

MOTOR TRUCKS.

For Sale.

LATE MODEL BARGAINS.
GREAT VALUES AT CLEANOUT PRICES.
1935 Dodge; large panel....................$495
1933 Intern.; duals, C.&C. 145 in. whlb. 275
1933 International ½ ton panel........... 295
1931 Chevrolet ¾ ton panel................ 95
1930 Ford ½ ton panel; mech. perf....... 85
TERMS—50 OTHER BARGAINS.
MID-CITY CHEVROLET.
1147 W. Jackson-boulevard.

Ruby Has the Trucks
1935 Ford cab and chassis; 131 in. w. b., dual wheels, helper springs, 10 ply rear tires. Completely refinished. Special, $150 down. Also 53 others. All weights and types.
RUBY CHEV., INC. USED TRUCK DEPT.
7158 STONY ISLAND. DOR. 2310.

Dodge 1936 Stake Truck.
Chicago high stake all steel body. Goodyear 10 ply heavy duty tires, 161 in. wheelbase. Practically new thruout. Original cost $1,190; save $500. Terms.
INDEPENDENT MOTORS,
2700 MADISON-STREET.

Chevrolet '36 Tractor.
Sleeper cab. 10-ply tires, heavy duty generator and radiator. Booster air brakes and complete equipment; used 3 months; cost $1,340; sacrifice for $795.
CLARK-MAPLE CHEV., 1038 N. CLARK.

Trucks at Give Away Prices.
'32 DODGE 1½ TON PANEL...............$159
'33 CHEVROLET PANEL $245
'32 CHEVROLET PANEL $150
DAMPMAN-SCHMIDT CO.
1019 DAVIS-STREET EVANSTON.

DUMP TRUCKS.
85 trucks; all makes and sizes; dumps, stakes, tractors; 6 wheelers and Diesels.
2630 S. Wabash. Cal. 5767.

B. & W. Clearance Sale
75 trucks—all sizes, ½ to 5 ton Dump Stake and Pan. bodies. Pr to sell $50 and up B. & W. Ford Dlrs., 827 W. 35th. Yards 6080.

—1935 FORD; LIKE NEW; 34X7 DUALS—
1933 2½ TON FEDERAL STAKE.
1935 CHEVROLET, 157 IN. W. B.
15 OTHERS TO CHOOSE FROM.
Federal Truck Co. Michigan-av. at 29th-st.

CHEVROLET—LATEST '33 1½ TON 175 IN. wheel base, chassis and cab; dual wheels, good tires; runs perfect. Only $265; terms. DODGE DEALER, 933 Washington-blvd.

FORD—1936 DE LUXE DELIVERY PANEL; low mileage; like new; $475; also '34 de luxe V-8 delivery panel, fully guar., $295. Glenn E. Holmes, Inc., 30 W. Lake-st.

STUDEBAKER—PANEL 2 TON, 1933 AND 1 G. M. C. stake with tarpaulin; private party; can be seen at 3410 W. Lake-st.

FORD—1934 DUMP; WOODS HYD. 10 PLY duals. SACRIFICE. Many others. Garfield Chevrolet Sales, 55th at State.

FORD—LATE MODEL ½ TON PANEL Excellent shape. Phone Virginia 0210. AUTO CAR TRUCKS, 1716 W. Pershing-rd.

CHEV.—'34 MASTER BLVD. DELIVERY; dual seats, knee action; perf. cond.; $385 Grossinger Motor Sales, 2658 Lawrence-av.

CHEV.—'31, 157 IN. C. & C. DUAL WHLS.; fully recond.; $65 down. 5133 Irving Park.

75 TRUCKS, $75 AND UP — EXPRESS stakes, panels, dumps. 3148 OGDEN.

1934 FORD 1½ TON STAKE BODY, DUAL wheels; perf.; $350. 1216 N. Western

To Rent.

PANEL OR STAKE TRUCKS—¾ TO 2 TON perf. cond. Rent without driver by day week or year. Low rates. Delaware 7272.

Truck Trailers.

— — BUY FOR UNPAID BALANCE — —
'35 Diamond T 32 ft. van body. A buy.
18 ft. open top; new tires...............$750
18 ft. refrigerator; new tires...........$975
'33 Dodge tractor. 3 ton; sleeper cab.
"B. & J." 3913 S. Michigan. Open Sunday.

WILL REFINANCE OR LOAN ON TRACtors and trailers. Phone Boulevard 6042.

HIGHWAY TRAILER—16 FT. OPEN VAN, A1, private. $295. 5801 Dickens. Ber. 6040.

AUTO TIRES.

NEW U. S. ROYAL 2DS—SAVE TO 50%; pass., trucks. Serlin Tire. 1400 S. Michigan.

AUTOMOBILE LOANS.

MIND THE COST

CAR BUYERS who have not the full amount on hand to make a cash deal, come to this bank for low rates and liberal terms on auto loans.

CAR OWNERS: Use your car and our auto loan plan when you have use for borrowed money to further your own best interests.

The same low rates apply to loans on new and used cars alike.

Rates and terms on typical time loans secured by automobiles:

Amount You Want.	Total Yearly Charge.	Total Amount of Note.	12 Monthly Deposits.
$ 100	$12.08	$ 112.08	$ 9.34
200	19.00	219.00	18.25
300	23.04	323.04	26.33
400	29.00	429.00	35.75
500	35.08	535.08	44.59
600	41.04	641.04	53.42
700	47.00	747.00	62.25
800	53.08	853.08	71.09
900	59.04	959.04	79.92
1,000	65.00	1,065.00	88.75

We also make co-maker and collateral loans.

PERSONAL LOAN & SAVINGS BANK
81 W. MONROE. FRA. 5700.
Come in—write—or phone.

CASH in 10 Minutes
on your auto or truck.
20 MONTHS TO PAY.
AVERAGE MONTHLY COST LESS THAN $1.75 ON $100 LOAN.
DEAL DIRECT WITH OWNERS.
Private Consultation Rooms.
WINTER-HIRSCH.
20 Years in Same Location.
1842 S. MICHIGAN
CALUMET 4290.
New West Side Location.
4653 W. MADISON
AUSTIN 1243.
Under State Supervision.
PLENTY OF FREE PARKING SPACE.

AUTOMOBILES WANTED.

CASH FOR YOUR CAR.
We pay off your notes or mortgages, give you cash or another car for your equity.
Col. 2298. 4647 Madison.

MOST CASH FOR YOUR CAR—5 MINUTE SERVICE. WE CALL AT YOUR HOME. 7557 STONY ISLAND. BUTT. 1285.

WANTED—USED, JUNKED OR WRECKED CARS. MARTIN AUTO CO., 2028 SOUTHPORT-AVENUE. DIVERSEY 2772.

WANTED—WRECKED OR OLD CARS AND TRUCKS; CASH. LEVIN AUTO PARTS, 2015 SOUTH STATE-ST. CALUMET 4400.

— — USED CARS WANTED—CALL — — R-A-Y T-E-N-N-E-S. 2451 N. SACRAMENTO-AV. CAPITOL 1100.

HAVE IMMED. USE FOR A LATE AUTO, slightly used, from priv. party. All cash. 1649 S. Pulaski, phone Rockwell 4422.

HIGHEST PRICES PAID FOR YOUR CAR. 4747 W. Madison-st. Columbus 7007.

HAVE CASH FOR LIGHT CAR — ANY model. 2717 W. Madison. Ked. 2260.

WANT LGT. CAR—'31-'33 FROM PRIV. party. Pay cash. 3946 N. Western. Irv. 9090.

NEED CASH? SEE STONE. BEST PRICE for your car. 4852 Lincoln-av. Rav. 0774.

WTD.—CARS IN GD. COND.; PAY HIGHEST cash prices. 5444 Broadway. Lon. 5875.

WRECKED OR JUNKED CARS AND trucks bought. 1010 S. Kedzie. Cra. 6900.

JUNKS AND CARS IN ANY CONDITION. HIGHEST PRICES. CRAWFORD 5077.

AUTOMOBILE HOUSE TRAILERS.

SILVER DOME—SLEEPS 4; DOUBLE ICEbox, elec. equip., 2 stoves, large compartment for 5; monel metal trim; original cost $585; now, $375. Terms, trade. SILVER DOME FACTORY DIST., 2441 S. Michigan.

FLOOR MODELS—HAYES AND TRAVELodge trailers. Priced to sell. Tms. Roseland Sales Co., 10432 S. Michigan. Pul. 1900.

KOZY COACH—NEW MODELS INSULATED steel chassis; tms., trade. 2411 Michigan.

COVERED WAGONS—USED; A-1 COND.; bargain prices. Palace, 2325 S. Michigan.

—NEW 1937 MODELS ON DISPLAY— ROYAL TRAILERS, 4654 WASHINGTON.

SEE AMERICA'S FINEST 1937 TRAILER. Palace Travel Coach, 2325 S. Michigan.

COVERED WAGON— FACTORY DISTR. Terms. Trade. Rent. 2457 S. Michigan

GILKIE—1937; STEEL CHASSIS; BATHroom model. 2412 S. Michigan. Vic. 8276.

SCHULT NOMAD—USED 3 WEEKS; $100 discount. 5133 IRVING PARK-BLVD.

AUTO REPAIRING, ACCESSORIES.

— — — — — WE FINANCE — — — — —
1937 CITY AND STATE LICENSE. NOTHING DOWN. 20 MONTHS TO PAY. Complete overhauling, brake relining, wheel alignment, body repairing, paint, upholstering, tires, batteries, auto radios, tops, safety glass, fenders, etc. Estimates, towing free. Established 15 years. 2509-11-13 MILWAUKEE-AVENUE. All phones Belmont 4844.

WAREHOUSE SALE HOT WATER HEATers, $2.98 comp. Op. eves., 1339 S. Cicero.

MOTORCYCLES AND BICYCLES.

— — — — PRE-XMAS SALE — — — — on BICYCLES; cash or terms. Open eves. CALL AT WAREHOUSE. 1339 S. Cicero-av.

BARG.—NEW, USED BICYCLES. CENTURY Cycle, 3606 Lawrence-av. Open eves., Sun.

RADIOS, SUPPLIES AND SERVICE.

100 BRAND NEW 1936 GENERAL ELECtrics, RCA's, and also radio combinations, all sizes. Must sacrifice at 50% off list price. Three stores at 601 W. Washington, 9107 Commercial, and 3322 W. 26th-street. Open evenings to 9 and Sunday until 5 p. m.

PHILCO, ZENITH, RCA-VICTOR, GRUNOW, Stromberg-Carlson. Formerly to $99.50. Now $24.95. Exch. Sets $10; midgets, $5. EDISON WHSE., 766 W. Jackson. Open eves.

NEW 1937 5 TUBE RADIO, $5.95; AUTO radio, $15; Philco, Zenith, Motorola, others save 50%. Wholesale Outlet, 1346 S. Michigan and 18 N. Dearborn. Open eves.

BARGAINS IN EXCHANGED RADIOS. LYON & HEALY, 243 S. WABASH.

Service, Repair, Etc.

— — — GUAR. RADIO SERVICE, $1 — — — ANY SET. ALBANY 6460.

TERMS OF SUBSCRIPTION OF THE TRIBUNE.

Order for mail subscriptions must be accompanied by remittance to cover.

Rates in Illinois [outside Chicago], Indiana, Iowa, Michigan and Wisconsin:

Daily, without Sunday one year, $5.00; six months, $2.50; three months, $1.25; two months, $1; one month 50 cents.

Daily with Sunday one year $12.50; six months, $6.25; three months, $3.15.

Sunday only one year $7.50; one month, $1.00.

Rates of subscription in postal zones 3 and 4 [measured from Chicago], outside of Illinois, Indiana, Iowa, Michigan, and Wisconsin:

Daily, without Sunday, one year, $7.50; one month $1.00.

Sunday only one year $7.50; one month, $1.00.

Daily and Sunday one year $15.00; one month $2.00.

Rates of subscription in zones 5, 6, 7 and 8 [measured from Chicago] Canada, Mexico, and foreign:

Daily, without Sunday, one year, $12.00; one month, $1.50.

Sunday only, one year $7.50; one month, $1.00.

Daily and Sunday one year, $19.50; one month $2.50.

Give postoffice address in full, including county and state. Remit in express money order, draft or in registered letter at our risk to The Tribune company publishers, Tribune Square, Chicago.

We cannot be responsible for currency sent through the mail.

Persons wishing to take The Tribune by carrier may order it by postal card or telephone Superior 0100. When delivery is irregular make complaint.

All unsolicited manuscripts, articles, letters, and pictures sent to The Tribune are sent at the owner's risk and The Tribune company expressly repudiates any liability or responsibility for their safe custody or return.

MEMBER OF THE ASSOCIATED PRESS.

The Associated Press is exclusively entitled to the use for publication of all news dispatches credited to it or not otherwise credited to this paper, and also to the local news published herein.

All rights of republication of special dispatches herein also are reserved.

Chicago Daily Tribune
THE WORLD'S GREATEST NEWSPAPER
FRIDAY, NOVEMBER 27, 1936.

Mrs. Whiffen, Stage Veteran, Dies—Wally Simpson Gets Bomb Threats—Americans Fleeing from Madrid

IN GARY BATTLE

HORACE (HI HI) SIMMONS.
(Slain.)

DANIEL COLUCCI.
(Slain.)

PAUL (Alias Philip) HOFFMAN.
(Slain.)

GUS KOKENES.
(Captured.)

EX-CONVICTS SLAIN— The three Chicagoans shot to death by Gary, Ind., police Wednesday night and the one captured during attempted holdup of gambling house. The three were killed trying to escape down pole in rear of place.
(Story on page 4.)

"GRAND OLD LADY OF STAGE" DIES—Mrs. Thomas Whiffen, veteran of sixty years on the stage, who died yesterday at her home near Roanoke, Va., at age of 91 years. She was well known to many Chicagoans.
[Acme Photo.] *(Story on page 14.)*

ERNEST SIMPSON MEETS AMERICAN WOMAN AT DOCK—The divorced husband of Wally Simpson (left) as he left train in London yesterday with Mrs. Jacques A. L. Raffray of New York, whom he met at Southampton when liner arrived. Before leaving for England Mrs. Raffray denied reports which she said linked her name to Simpson.
[Associated Press Radiophoto.] *(Story on page 1.)*

"LA PASSIONARIA" AT FRONT—Dolores Ibarurri, known as "La Passionaria" in Spain, where she is an ardent loyalist, shown watching the fighting on outskirts of Madrid through government field telescope.
[Associated Press Wirephoto.] *(Story on page 1.)*

[Acme Radiophoto.]

LINDBERGH TAKES DE VALERA FOR HIS FIRST PLANE RIDE—Col. Charles A. Lindbergh (right) with Eamon De Valera, president of the Irish Free State, at Dublin earlier in week before take-off. Col. Lindbergh, who was unreported for many hours on Tuesday, has been inspecting air bases for proposed Atlantic route.

MADRID'S LOYALIST DEFENDERS SEEK THEIR DEAD IN RUINS OF BOMBED CHURCH—Before bombarding Fascist airplanes under command of Gen. Francisco Franco swooped over the Spanish capital, this pile of stone and brick and mortar was a stately church. Now its chief interest to Madrid citizens lies in how many bodies the ruins may be hiding from view. This picture was transmitted by radio from London to New York, thence by wire to Chicago.
[Associated Press Wirephoto.] *(Story on page 1.)*

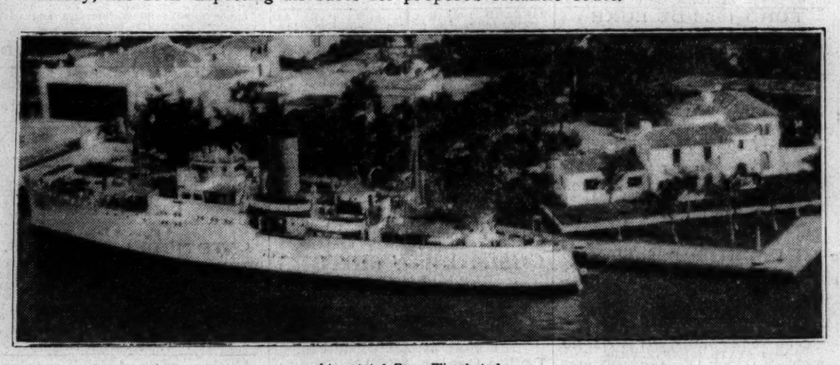

[Associated Press Wirephoto.]

YACHT TO BE SCENE OF VANDERBILT WEDDING TODAY—Air view of $2,500,000 yacht, the Alva, moored at island estate of William K. Vanderbilt at Miami Beach, Fla. Aboard this yacht, Mrs. Earl T. Smith, the former Consuelo Vanderbilt, will today be married to Henry Gassaway Davis III. The yacht is 264 feet long. *(Story on page 17.)*

TO WED HEIRESS— Henry Gassaway Davis III., who will marry Consuelo Vanderbilt Smith today.
(Story on page 17.)

[TRIBUNE Photo.]

POLAR BEARS OPEN THEIR WINTER SEASON IN ICY WATER—Members of the Polar Bears club in Lake Michigan at the Edgewater Beach hotel yesterday when they opened their swimming season. The club president, M. P. Hicks, is second from the left. The Bears continue their icy plunges in the lake all winter. *(Story on page 8.)*

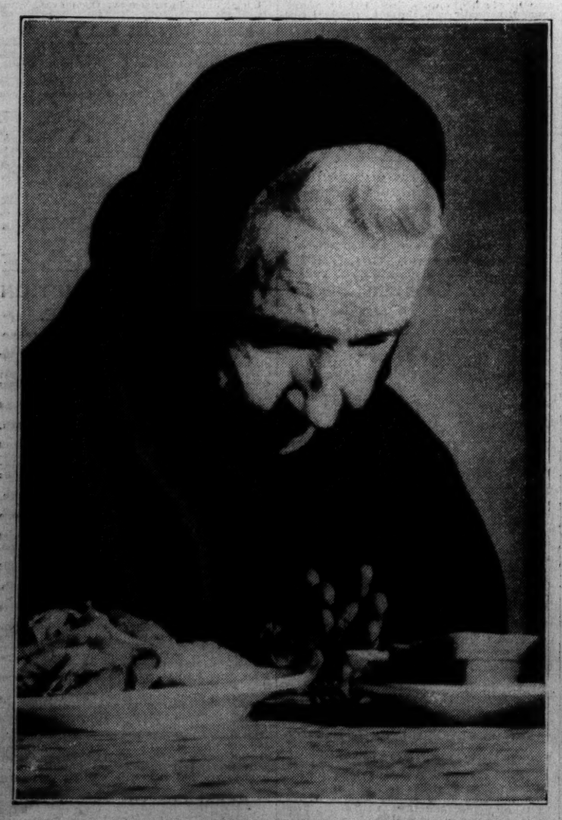

"WE THANK THEE, O LORD . . . "—Her head bowed in prayer, an aged woman is shown just before she partook of her Thanksgiving dinner yesterday at Salvation Army shelter for the homeless in New York City.
[Associated Press Wirephoto.]

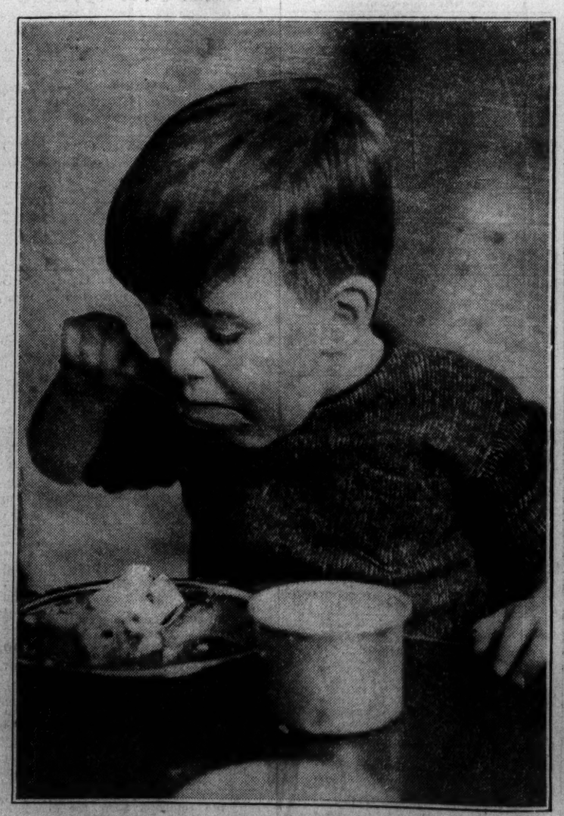

HAPPY THANKSGIVING FOR ORPHAN—One of the children at St. Vincent's orphanage going after the turkey and fixings at dinner yesterday. The meal was provided for the children by the Medinah club of Chicago.
[TRIBUNE Photo.] *(Story on page 8.)*

MARRIES TODAY—Mrs. Earl Smith, former Consuelo Vanderbilt, to wed Henry Gassaway Davis III.
(Story on page 17.)

[TRIBUNE Photo.]

SKATING SEASON OPENS IN CHICAGO AS MERCURY DROPS—Group of girls enjoying outing on ice rink at Edgewater Beach hotel yesterday. Left to right: Frances Laundy, Renee Ross, Dorothy Bentler, Betty O'Brien, Ruth Kuhart, Patricia Reynolds, and Madelyn Wendell. The tempe[illegible] the low twenties. *(Story on page 8.)*